



# VOLKSWAGEN Touran

## Touran 1.8 TSI (BlueMotion Technology) DSG



VIN NO WVGZZZ1TZW069678  
Registration Number TZW069678

MOT Date	Number of Owners	Number of Keys	Odometer Reading
2026-02-01	1	2	159170 km
Last Service	Last Service Mileage	First Registration Date	Country First Registered
2025-09-02	157940	2017-02-07	Germany

### Inspection Report Summary

Customer	BCA Online	Report Number	P20251014110914
Inspection Date / Place	2025-10-14 / BCA Oberndorf	Cosmetic Grade	3

### Vehicle Summary

Vehicle Condition	Runner	VAT Type	Margin
Fuel Type	Petrol	Road Worthy	Yes
Colour	White	Engine Size (cc)	1798
Engine Size	1.8	No of Doors	5
Body Type	Stationwagon / Estate	Drive Train	Front
Seat Colour		No of Seats	5
Seat Covering Name	Schwarz/ Grau	Seat Covering	Cloth
Charging Cables		NEDC CO2 Rating (q/km)	139
Gearbox Type	Automatic		

### Vehicle History & Documents

Service Book Available	Present	Next Service Mileage	km
Previous Usage		Imported	No
Manufacturer Warrenty			









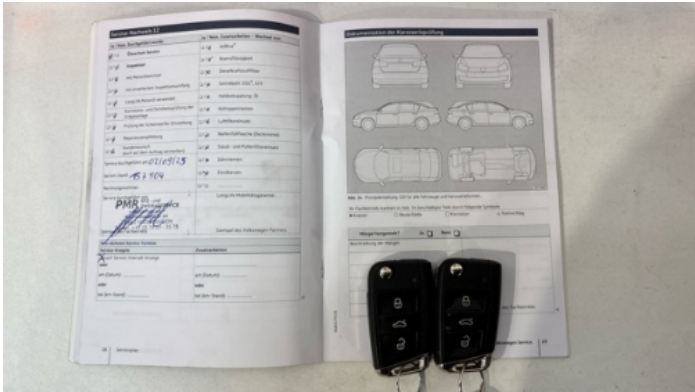

Equipment

Tinted Glass	Traffic sign recognition	Airbag Status	Ambient lighting
Anti-lock braking	Auxiliary Socket	Bluetooth telephone interface	Digital Radio
Front parking sensors	Heated wing mirrors	Remote central locking	Roof rails
Split folding rear seats	Sunroof	Electrically folding wing mirrors	Emergency brake assist
Leather steering wheel	Radio	Tow ball	USB Socket
Alloys wheels	Android Auto	Apple CarPlay	Blind spot assist
Cruise control	Fatigue warning system	Heated windscreen	Remote adjusting wing mirrors
Reversing Camera	Satellite navigation	Stability control	Central locking
Electric tailgate	Lane assist	LED Headlamps	Rear parking sensors

Equipment Details

Tow Ball Type	Pivoted	Air Conditioning	Three Zone Climate Control
Alloy Wheel Size	18	Seat Heating	Front
Sunroof Type	Opening Panoramic		

Wheels & Tyres

Right Front Tyre Depth	3	Left Front Tyre Depth	3
Right Rear Tyre Depth	4	Left Rear Tyre Depth	4

Cosmetic Damage

7 Schäden

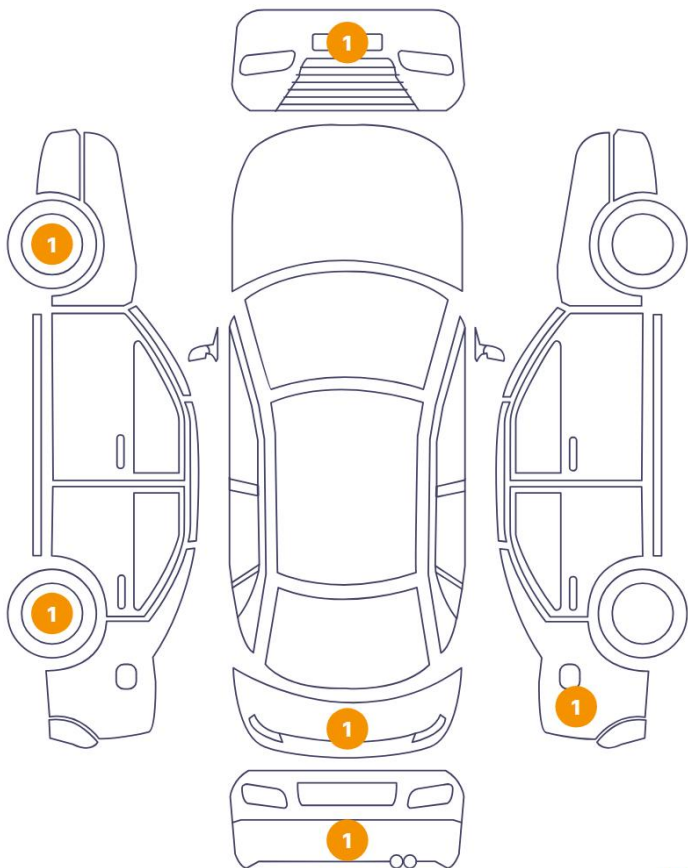

5 Schäden

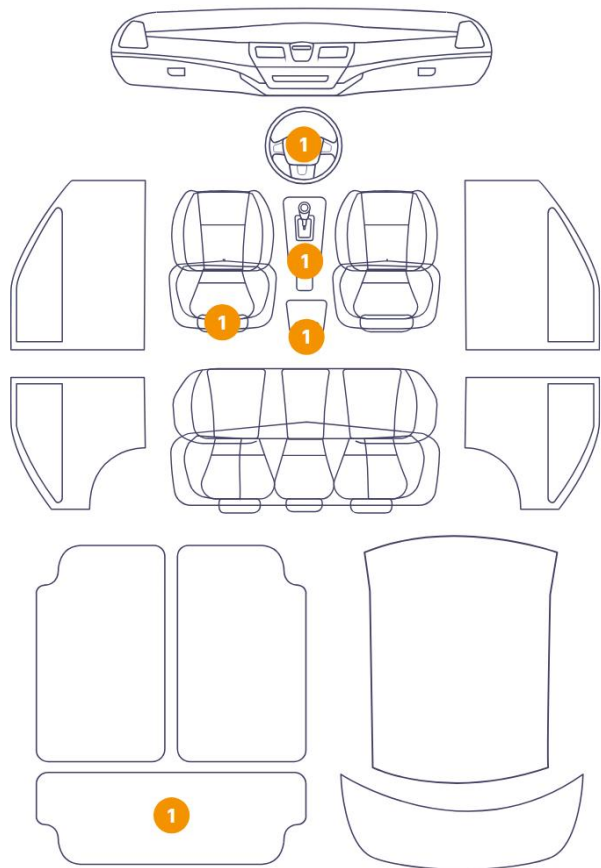

48 1

Component		Damage	Comments
1	Trunk Carpet	Interior / Scratched	
2	Steering Wheel / Front	Interior / Ripped	
3	Rim / Back Left	Out of Bodywork / Scratch	
4	Blade/spoiler / Front	Paint / Scratch / Scuff	
5	Seat / Front Left	Interior / Ripped	
6	Gear Knob	Interior / Scratched	
7	Rim / Front Left	Out of Bodywork / Scratch	
8	Aeration Grid / Back Center	Interior / Broken	
9	Other	Paint / Other	
10	Tailgate	Paint / Scratch / Scuff	
11	Bumper / Back	Bodywork / Dent / Dent	
12	Door Edge / Back Right	Bodywork / Dent / Dent	





1. Trunk Carpet  
Interior / Scratched -



2. Steering Wheel / Front  
Interior / Ripped -



3. Rim / Back Left  
Out of Bodywork / Scratch -



4. Blade/spoiler / Front  
Paint / Scratch / Scuff -

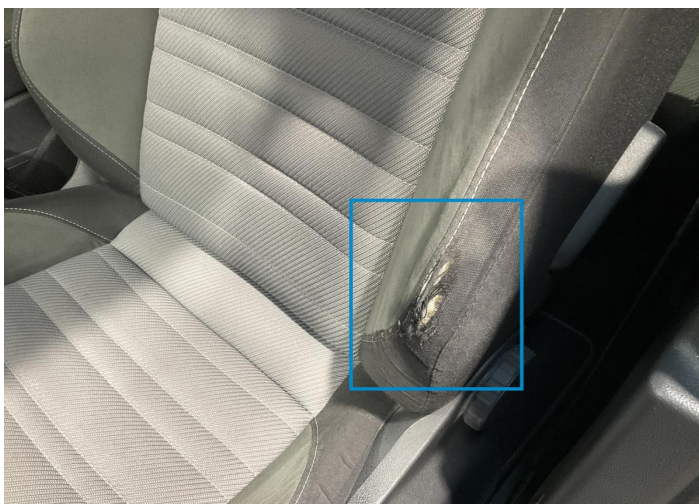

5. Seat / Front Left  
Interior / Ripped -



6. Gear Knob  
Interior / Scratched -





7. Rim / Front Left  
Out of Bodywork / Scratch -



8. Aeration Grid / Back Center  
Interior / Broken -



9.  
Paint / Other -



10. Tailgate  
Paint / Scratch / Scuff -



11. Bumper / Back  
Bodywork / Dent / Dent -



12. Door Edge / Back Right  
Bodywork / Dent / Dent -



## Mechanical Condition

### Equipments Test

Central Locking	✓	Audio Equipment	✓
AC / Heating System	✓	Main & Spare Keys Functioning	✓
Electric Windows	✓	Navigation System	✓
Parking Sensors / Cameras Functioning	✓	Other Equipments	✓

### Control Lights

ABS Warning Light	✓	ESP Fault/Traction Control Malfunction Light	✓
Airbag Warning Light	✓	Oil Pressure Warning Light	✓
Brake Warning Light	✓	Power Steering Warning Light	✓
Alternator / Battery	✓	No Dashboard Lights	✓
Display Defect	✓	Service Light	✓
Tire Pressure Monitoring System	✓		

### Engine

Engine Status / EML	✓	Engine Leak Visible	!
Engine Starts	✓		

### Gearbox

Gear Box	✓
----------	---

### Levels

Brakes Fluid	✓	Coolant Fluid	✓
--------------	---	---------------	---

Test Drive Inspection

Steering Wheel			
Steering   Noise / Anomaly		✓	
Engine			
Engine Noise	✓	The Gears Scratch / Skip / Abnormal Operation	✓
Fume Quantity	✓	Power Loss	✓
Brake			
Brake System Anomaly		✓	
General			
Test Driven Status		Not Performed	
✓ <i>No troubles detected, good condition or correct tests, according to vehicle age and mileage</i>			
! <i>Damages or malfunction detected that requires repairs by the buyer</i>			
NA <i>Not applicable</i>			
= <i>Not tested</i>			

Disclaimer

Please also note the "UserGuide condition report", which shows the scope of the vehicle description.

[User Guide](#)