



VOLKSWAGEN Touran

Touran 2.0 TDI SCR (BlueMotion Technology) DSG

VIN NO WVGZZZ1TZGW574956
Registration Number TZGW574956



MOT Date

2025-08-01

Last Service

2023-05-12

Number of Owners

2

Last Service Mileage

121474

Number of Keys

2

First Registration Date

2016-05-03

Odometer Reading

170654 km

Country First Registered

Germany

Inspection Report Summary

Customer	BCA Online	Report Number	P20250911145037
Inspection Date / Place	2025-09-11 / ARS Altmann AG Riedstadt	Cosmetic Grade	3

Vehicle Summary

Vehicle Condition	Runner	VAT Type	Margin
Fuel Type	Diesel	Road Worthy	Yes
Colour	Blue	Engine Size (cc)	1968
Engine Size	2.0	No of Doors	5
Body Type	Stationwagon / Estate	Drive Train	Front
Seat Colour		No of Seats	5
Seat Covering Name	Schwarz	Seat Covering	Cloth
Charging Cables		NEDC CO2 Rating (q/km)	120
Gearbox Type	Automatic		

Vehicle History & Documents

Service Book Available	Incomplete	Next Service Mileage	km
Previous Usage		Imported	No
Manufacturer Warrenty			





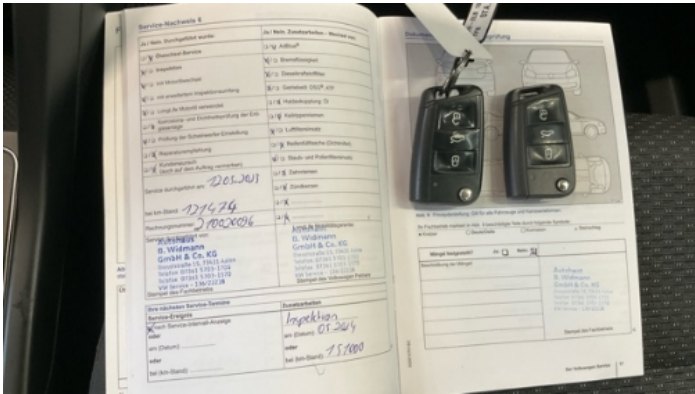

Equipment

Trip Computer	Airbag Status	Anti-lock braking	Bluetooth telephone interface
Diesel particulate filter	Front parking sensors	Remote adjusting wing mirrors	Reversing Camera
Satellite navigation	Stability control	Central locking	Radio
USB Socket	Alloys wheels	Auxiliary Socket	Cruise control
Front fog lamps	Heated wing mirrors	Remote central locking	Roof rails
Split folding rear seats	CD Player	Leather steering wheel	Rear parking sensors

Equipment Details

Air Conditioning	Three Zone Climate Control	Alloy Wheel Size	16
Extra Wheel / Tyre Set	Winter Tyres - Steel	Satellite Navigation	SD Karte fehlt

Wheels & Tyres

Right Front Tyre Depth	7	Left Front Tyre Depth	7
Right Rear Tyre Depth	7	Left Rear Tyre Depth	7
Extra Wheel - 1 Tyre Depth	5	Extra Wheel - 2 Tyre Depth	5
Extra Wheel - 3 Tyre Depth	8	Extra Wheel - 4 Tyre Depth	8

Cosmetic Damage

7 Schäden

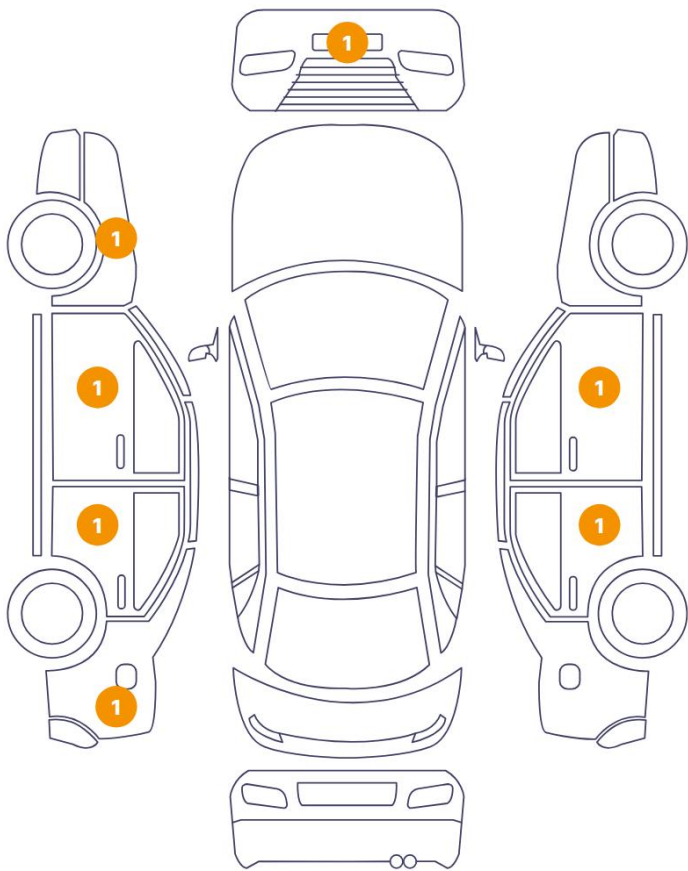

0 Schäden

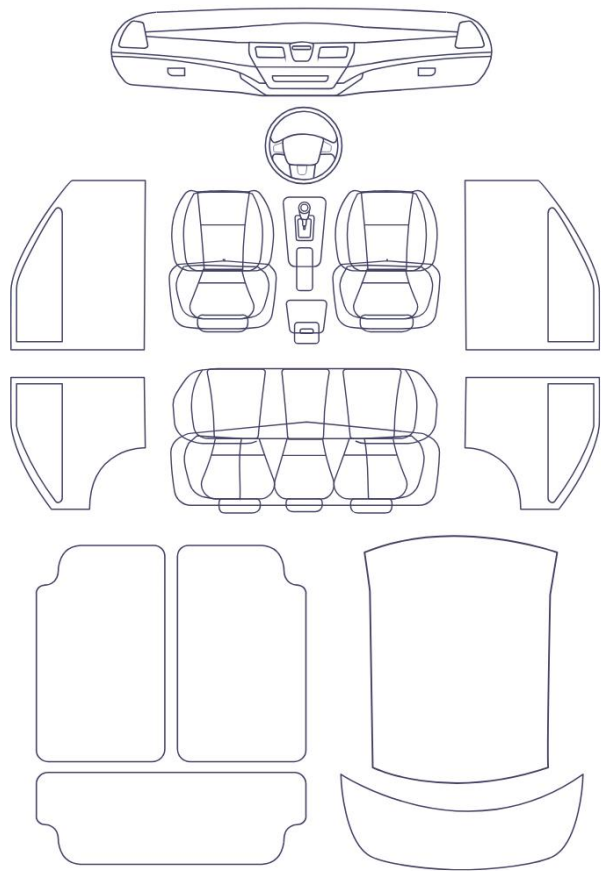

Component	Damage	Comments
1 Bumper / Front	Paint / Scratch / Scuff	
2 Wing Repeater / Left	Bodywork / Dent / Dent	
3 Pillar / Back Right	Bodywork / Dent / Dent	
4 Mirror Shell / Front Right	Paint / Scratch / Scuff	
5 Side Panel / Back Left	Paint / Poor Previous Repair	
6 Door / Back Left	Paint / Poor Previous Repair	
7 Door / Front Left	Paint / Poor Previous Repair	



1. Bumper / Front
Paint / Scratch / Scuff -

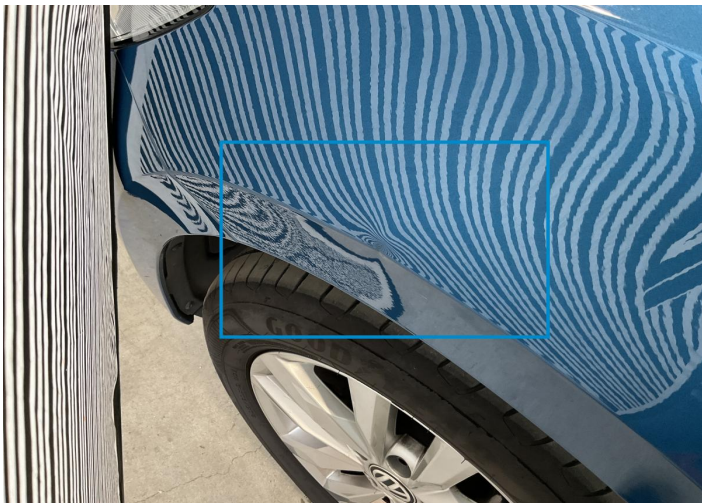

2. Wing Repeater / Left
Bodywork / Dent / Dent -



3. Pillar / Back Right
Bodywork / Dent / Dent -

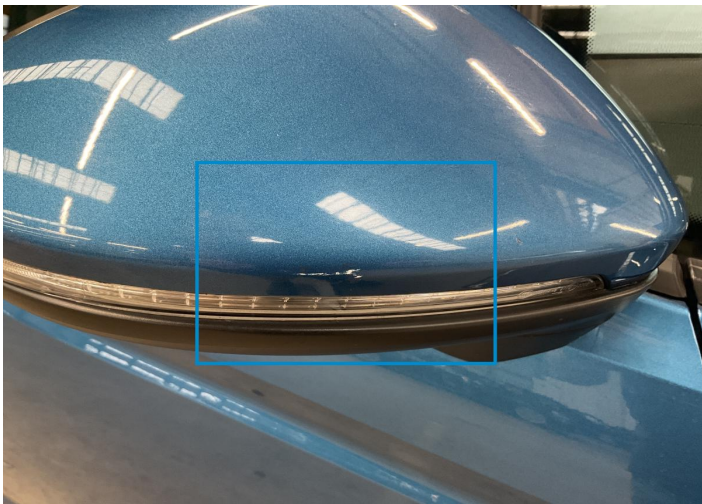

4. Mirror Shell / Front Right
Paint / Scratch / Scuff -



5. Side Panel / Back Left
Paint / Poor Previous Repair -

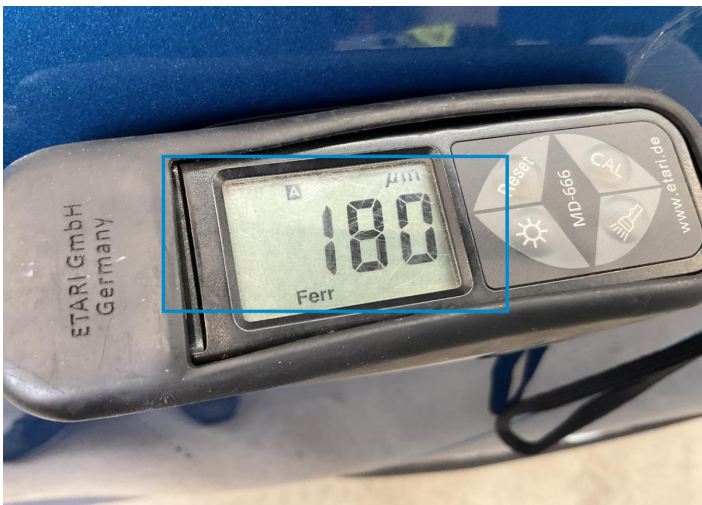

6. Door / Back Left
Paint / Poor Previous Repair -

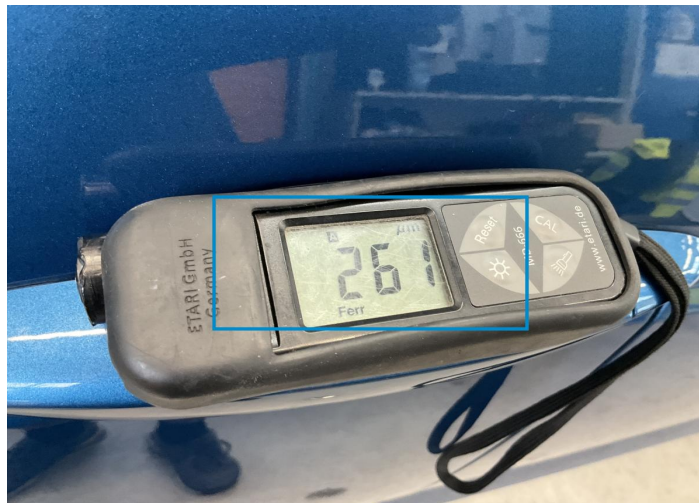

7. Door / Front Left
Paint / Poor Previous Repair -

Mechanical Condition

Control Lights

Display Defect	✓	Service Light	✓
ABS Warning Light	✓	ESP Fault/Traction Control Malfunction Light	✓
Diesel Particulate Filter Light	✓	Airbag Warning Light	✓
Oil Pressure Warning Light	✓	Brake Warning Light	✓
Power Steering Warning Light	✓	Alternator / Battery	✓
No Dashboard Lights	✓	Tire Pressure Monitoring System	✓

Equipments Test

Central Locking	✓	Main & Spare Keys Functioning	✓
Electric Windows	✓	Navigation System	NA
Audio Equipment	✓	Parking Sensors / Cameras Functioning	✓
AC / Heating System	✓		

Engine

Engine Status / EML	✓	Engine Leak Visible	✓
Engine Starts	✓		

Gearbox

Gear Box	✓
----------	---

Levels

Brakes Fluid	✓	Coolant Fluid	⚠
--------------	---	---------------	---

Test Drive Inspection

Steering Wheel			
Steering Noise / Anomaly		✓	
Engine			
Engine Noise	✓	The Gears Scratch / Skip / Abnormal Operation	✓
Fume Quantity	✓	Power Loss	✓
Brake			
Brake System Anomaly		✓	
General			
Test Driven Status		✓	
✓ <i>No troubles detected, good condition or correct tests, according to vehicle age and mileage</i>			
! <i>Damages or malfunction detected that requires repairs by the buyer</i>			
NA <i>Not applicable</i>			
= <i>Not tested</i>			

Disclaimer

Please also note the "UserGuide condition report", which shows the scope of the vehicle description.

[User Guide](#)