



# VOLKSWAGEN Touran

## Touran 1.4 TSI

VIN NO WVGZZZ1TZFW007764  
Registration Number TZFW007764



MOT Date	Number of Owners	Number of Keys	Odometer Reading
2027-07-01	2	2	108755 km
Last Service	Last Service Mileage	First Registration Date	Country First Registered
2024-12-13	101919	2014-06-27	Germany

### Inspection Report Summary

Customer	BCA Online	Report Number	P20250911140533
Inspection Date / Place	2025-09-11 / BCA Oberndorf	Cosmetic Grade	2

### Vehicle Summary

Vehicle Condition	Runner	VAT Type	Margin
Fuel Type	Petrol	Road Worthy	Yes
Colour	Green	Engine Size (cc)	1390
Engine Size	1.4	No of Doors	5
Body Type	Stationwagon / Estate	Drive Train	Front
Seat Colour		No of Seats	5
Seat Covering Name	Schwarz	Seat Covering	Cloth
Charging Cables		NEDC CO2 Rating (q/km)	159
Gearbox Type	Manual		

### Vehicle History & Documents

Service Book Available	Present	Next Service Mileage	km
Previous Usage		Imported	No
Manufacturer Warrenty			







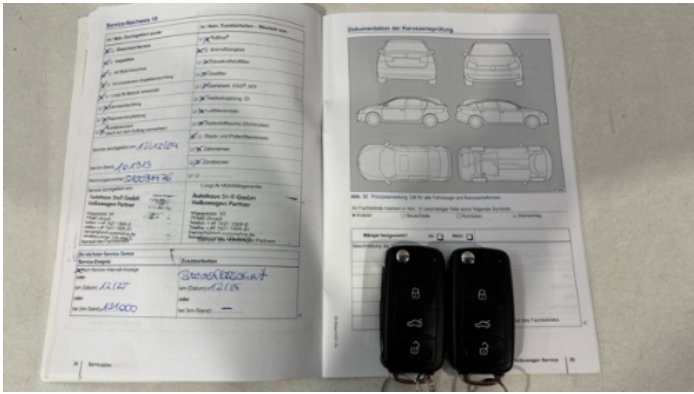

## Equipment

Tinted Glass	Airbag Status	Anti-lock braking	Bluetooth telephone interface
Front fog lamps	Heated wing mirrors	Remote central locking	Split folding rear seats
CD Player	Electrically folding wing mirrors	Radio	USB Socket
Alloys wheels	Auxiliary Socket	Cruise control	Front parking sensors
Remote adjusting wing mirrors	Roof rails	Stability control	Central locking
Leather steering wheel	Rear parking sensors		

## Equipment Details

Air Conditioning	Dual Zone Climate Control	Alloy Wheel Size	16
Seat Heating	Front		

## Wheels & Tyres

Right Front Tyre Depth	5	Left Front Tyre Depth	5
Right Rear Tyre Depth	5	Left Rear Tyre Depth	5



Cosmetic Damage

6 Schäden

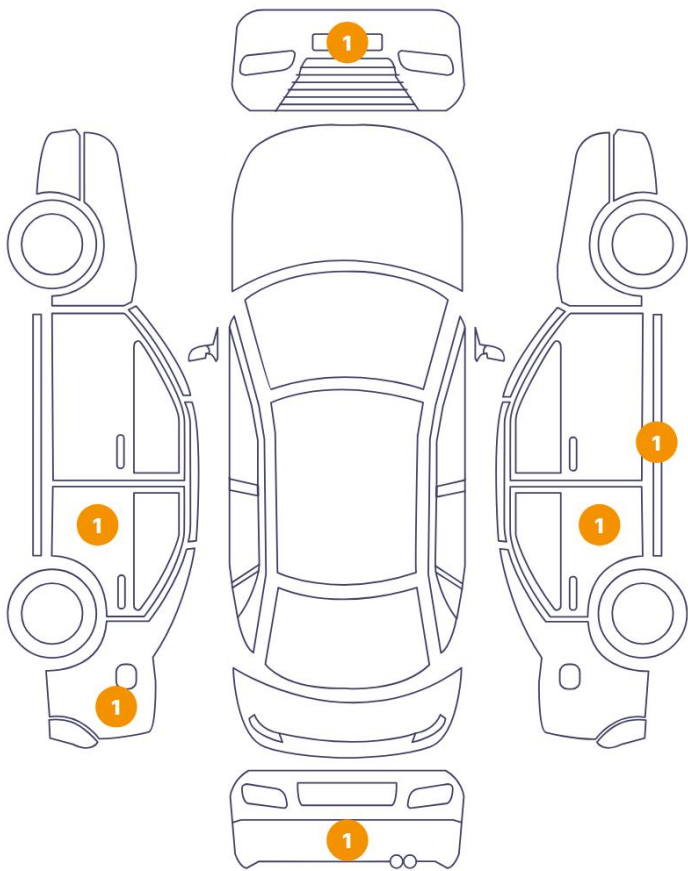

1 Schäden

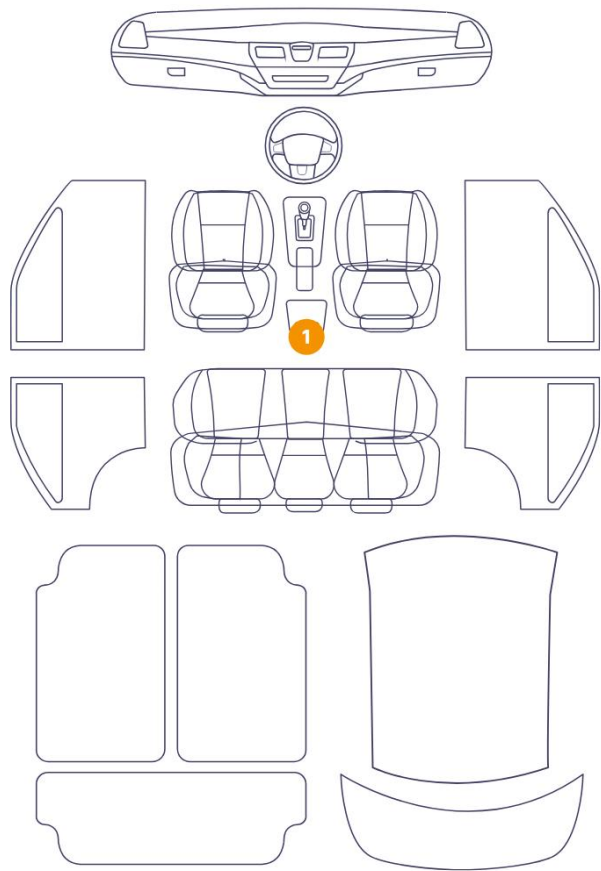

Component	Damage	Comments
1 Bumper / Front	Paint / Scratch / Scuff	
2 Door Side Molding / Back Left	Paint / Stone Chip	
3 Door Edge / Back Left	Bodywork / Dent / Dent	
4 Aeration Grid / Back Center	Interior / Broken	
5 Bumper / Back	Paint / Scratch / Scuff	
6 Rocker Panel / Center Right	Paint / Stone Chip	
7 Door / Back Right	Paint / Scratch / Line	



1. Bumper / Front  
Paint / Scratch / Scuff -

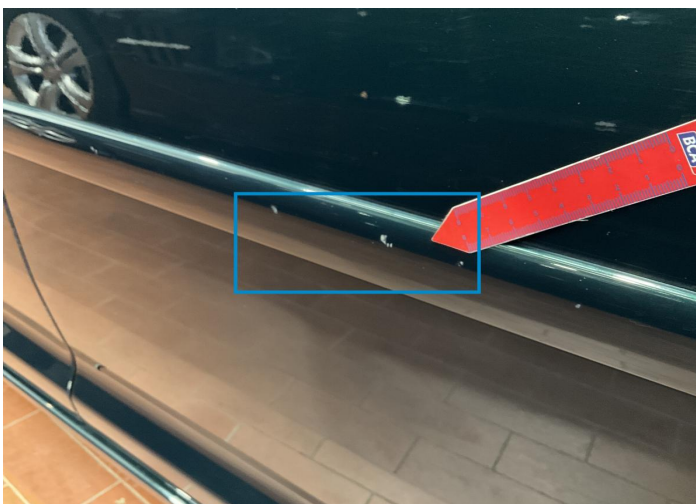

2. Door Side Molding / Back Left  
Paint / Stone Chip -



3. Door Edge / Back Left  
Bodywork / Dent / Dent -



4. Aeration Grid / Back Center  
Interior / Broken -



5. Bumper / Back  
Paint / Scratch / Scuff -

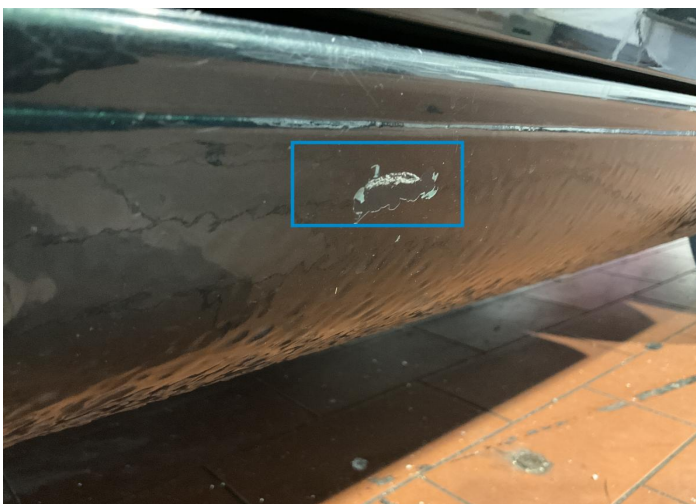

6. Rocker Panel / Center Right  
Paint / Stone Chip -





7. Door / Back Right  
Paint / Scratch / Line -



## Mechanical Condition

### Control Lights

Display Defect	✓	Service Light	✓
ABS Warning Light	✓	ESP Fault/Traction Control Malfunction Light	✓
Airbag Warning Light	✓	Oil Pressure Warning Light	✓
Brake Warning Light	✓	Power Steering Warning Light	✓
Alternator / Battery	✓	No Dashboard Lights	✓
Tire Pressure Monitoring System	✓		

### Equipments Test

Central Locking	✓	Main & Spare Keys Functioning	✓
Electric Windows	✓	Audio Equipment	✓
Parking Sensors / Cameras Functioning	✓	AC / Heating System	✓
Other Equipments	✓		

### Engine

Engine Status / EML	✓	Engine Leak Visible	!
Engine Starts	✓		

### Gearbox

Gear Box	✓
----------	---

### Levels

Brakes Fluid	✓	Coolant Fluid	✓
--------------	---	---------------	---

Test Drive Inspection

Steering Wheel

Steering | Noise / Anomaly

Engine

Engine Noise The Gears Scratch / Skip / Abnormal Operation

Fume Quantity Power Loss

Clutch

Clutch Functioning

Brake

Brake System Anomaly

General

Test Driven Status Not Performed

- No troubles detected, good condition or correct tests, according to vehicle age and mileage
- Damages or malfunction detected that requires repairs by the buyer
- Not applicable
- Not tested

Disclaimer

Please also note the "UserGuide condition report", which shows the scope of the vehicle description. [User Guide](#)