



Expertise

Protocol number: 41411177  
Order No. / Reference: 25184164  
Inspection date: 8 Sept 2025

Manufacturer: Volkswagen

Model: Touran 2.0 TDI SCR DSG Comfortline

VIN: WVGZZZ1T2PW007383



Vehicle details	
Manufacturer / Type / Model / Equipment	
Volkswagen Touran 2.0 TDI SCR DSG Comfortline	
Vehicle Identification number	WVGZZZ1T2PW007383
Mileage (Read)	132,954 km
First registration	28 Nov 2022
Number of holders	1
Power / Engine displacement	110 kw / 1,968 ccm
Fuel type / Cylinder	Diesel / 4
Gearbox / Number of gears	Automatic / 7
Type of drive	Front drive
Type of vehicle	Saloon car
Colour / colour code	Deep Black Perleffekt
Doors / Seats	5 / 5
Upholstery type	Cloth / leather combination
Colour of upholstery	Black-Anthracite



## Vehicle details

<b>Maintenance booklet / proof</b>	digital proof / complete	<b>Next maintenance in</b>	20,100 km
<b>Last maintenance on / at</b>	07/2025 at 132,291 km		
<b>Key is / should be</b>	2 / 2	<b>FZG documents</b>	ZB#2 (B) was available (copy), ZB#1 (S) was not available
		<b>Letter No.</b>	GP842086
<b>Previous damage / Accident</b>	None detectable	<b>Repainting</b>	None detectable
<b>Inspection conditions</b>	sufficient	<b>Lifting equipment / pit</b>	yes
<b>Test drive</b>	Not performed	<b>Engine function test</b>	Performed
<b>Manufacturer key number/ type code number</b>	0603 / BWR 00419		
<b>Emission standard</b>	EURO6;WLTP;AP;PI/CI; M, N1 I	<b>Fine dust sticker</b>	
<b>Permitted total weight</b>	2,230 kg	<b>Empty weight</b>	

## Tyres

### Mounted tyres

#	Tyre size	Type of tyre	Manufacturer	Tread depth
1)	205/60 R16 96V	Summer tyres on Light alloy	Continental	6mm / 6mm
2)	205/60 R16 96V	Summer tyres on Light alloy	Continental	6mm / 6mm

### Additional tyres

#	Tyre size	Type of tyre	Manufacturer	Tread depth
1)	205/60 R16 96H	Winter tyres on Steel rim with wheel cover	Continental	6mm / 6mm
2)	205/60 R16 96H	Winter tyres on Steel rim with wheel cover	Continental	8mm / 8mm

### Replacement

Typ	Tyre size	Type of tyre	Manufacturer	Tread depth
	Tirefit	Expiration date 09/2026		

**Legend:** Tread depth information for tires on the left is in the first place, for tires on the right is in the second place on the axle in the direction of travel



## Equipment

### Standard equipment

- Storage compartment with lid on the instrument panel
- Distraction and fatigue detection
- Airbag, head airbag system for front and rear passengers
- Electrically folding exterior mirrors
- Exterior mirror housings and door handles in body color
- Headlining in Storm Grey
- Decorative inlays "New Brushed Design"
- Digital Cockpit, multi-colored
- Parking assistance
- Electronic Stability Program (ESP) with counter-steering support
- Pedestrian and cyclist detection and active front flap
- Baggage management package
- Additional luggage compartment lighting
- Transmission: 7-speed DSG
- Glove compartment cooling
- Rear window wiper with interval control
- Interior mirror automatically dimming
- ISOFIX anchor points on rear seats
- Headrests (3) in the 2nd row of seats
- Black radiator grille with chrome strips on the slats
- Headlight range adjustment
- Make-up mirror illuminated in the sun visors
- Multifunctional camera
- Emergency braking assistant "Front Assist" (for automatic distance control ACC up to 210 km/h)
- Proactive occupant protection system in conjunction with "Front Assist" and "Side Assist"
- Radio accessories: Digital radio reception DAB+
- Wheels: Tire pressure monitoring indicator
- Leather gearshift knob
- Drawers under the front seats
- Seat belts: 3 three-point automatic belts at the rear
- Seats: Passenger seat backrest completely foldable
- Seats: Comfort seats in the front
- Seats: Front seats height adjustable
- Lane change assistant "Side Assist" and rear traffic assistant
- Bumpers in body color
- Textile floor mats
- First aid kit and warning triangle and safety vest
- Warning sound and light for unfastened front seat belts
- Green thermal insulation glazing
- Black trim strips on the side windows
- Storage compartments in the roof console
- Airbag for driver and front passenger
- Automatic distance control ACC "stop & go", with speed limiter
- Brake light, third
- Roof rails black
- diesel particulate filter
- tachometer
- Electronic parking brake including auto-hold function
- Automatic headlight switching with daytime running lights
- Front windscreen in laminated safety glass, heat and sound insulating
- Luggage compartment cover
- Luggage compartment floor adjustable to 2 heights
- Halogen twin headlights
- Rear window heated
- Interior lights with switch-off delay and dimming function, 2 reading lights front and rear
- Air conditioning
- Front headrests
- Steering wheel: Multifunction steering wheel in leather, with shift paddles
- Front center armrest
- Non-smoking version
- Emergency call service
- Upholstery in fabric
- Radio
- Radio accessories: 8 speakers
- Rain sensor
- Wheels: Tire Mobility Set
- Keyless start system without SAFE locking
- Electromechanical power steering
- Seats: 3 individual seats in the 2nd row
- Seats: Folding tables on the backs of the front seats
- Seats: Lumbar supports in front
- Lane keeping assistant "Lane Assist"
- Start-stop system
- 12V socket on the rear center console
- Telephone interface with inductive charging function
- USB-C ports at the front (2)
- Prepared for "VW Connect" and "VW Connect Plus"
- Electronic immobilizer
- Central locking without safe security, with radio remote control and 2 radio folding keys

### Extra equipment

- Trailer hitch, foldable 1M6
- Paint finish: pearl effect
- App-Connect Wireless for Apple CarPlay and Android Auto
- Mesh partition



- Package: Business Premium incl. Navi (DSG) WBG
- Rear side windows and rear window tinted

- Wheels: Winter wheels (additional) steel, 6.5 J x 16 (4 steel wheels 6.5 J x 16 - AirStop winter tires 205/60 R 16 H)

### Brief expert findings

Documents submitted	At the time of the inspection, the registration certificate Part 2 (letter) was available, but the registration certificate Part 1 (certificate) was not. (Copy)
VIN comparison	The vehicle identification number (VIN) was read from the vehicle and its conformity with the submitted documents was verified during the inspection by the undersigned.
Inspection	The inspection conditions were sufficient for the assessment of the vehicle. Lifting equipment and a pit were available for examining the vehicle.
Test drive	No test drive/maneuvering was carried out during the inspection of the vehicle.
Engine function test	An engine test run was performed.

### Value reducing factors

No.	Component group	Description
1	Boot lid / rear door	Boot lid (1) - dent(s) - Smart repair
2	Door - rear left side	Door (2) - dent(s) - Smart repair
3	Side panel - rear right side	Sill - dent(s) - Smart repair
4	Side panel - rear left side	Sill - dent(s) - Smart repair
5	Door - rear right side	Door (1 Delle+Knick) - dent(s) - Smart repair
6	Side panel - rear right side	Side panel (6) - dent(s) - Smart repair
7	Electrical system	Battery - Empty - Replace
8	Rear bumper	Rear bumper - Scratch(es) - Paint
9	Front bumper	Front bumper (Sandstrahleffekt) - Scratch(es) - Paint

### Wear and tear

No.	Component group	Description
1	Bonnet	Bonnet - Scratch(es) - No deduction
2	Door - front right side	Door - dent(s) - Smart repair

The vehicle shows signs of wear commensurate with its age and use.

### Order/Scope of order

The order was placed to prepare a sales report for the vehicle described. This includes the following:

- Description of core relevant information about the vehicle
- Documentation of equipment features  
(Delivery by third-party service providers)
- Documentation of damage, defects, missing parts
- Documentation of previous damage, unrepaired previous damage, repainting
- a brief visual or functional inspection of the equipment details if possible.  
(Functional tests of driver assistance systems are not included in the scope of services!)
- a photo documentation of the vehicle



## Basis for the order

This product is based on the Alphabet Fuhrpark GmbH guidelines for vehicle returns and valuations. The expert makes the explicit findings in each individual case objectively within the framework of the specified standards based on his or her own expertise.

The vehicle inspection takes place in a disassembled state.

Damage or defects that can only be detected during disassembly/diagnosis work or through advanced knowledge remain within the scope of the prognosis risk. An extended risk exists for concealed defects caused by fraudulent deception and not identifiable by the expert.

Damage or defects resulting from normal use or wear and tear of the vehicle will be accepted according to the applicable standard.

There was no explicit identification or monetary consideration of the expected features within the product.

Features which in their nature and severity slightly exceed normal use but do not constitute unacceptable damage will be documented and identified under signs of use if necessary.

Damage or defects which, according to the underlying standard, can no longer be attributed to normal use or wear and tear are listed in the product under "Depreciating Factors".

Depending on the product specification, a monetary ID can be provided. If this takes place, the costs can be 100% d or pro rata depending on the vehicle's age and mileage.

## Previous damages

Apparently, no repaired previous damage could be found on the vehicle.





**Figure 1:** Diagonal front (left)



**Figure 2:** Diagonal front (right)



**Figure 3:** Diagonal rear (left)



**Figure 4:** Diagonal rear (right)



**Figure 5:** Interior - front

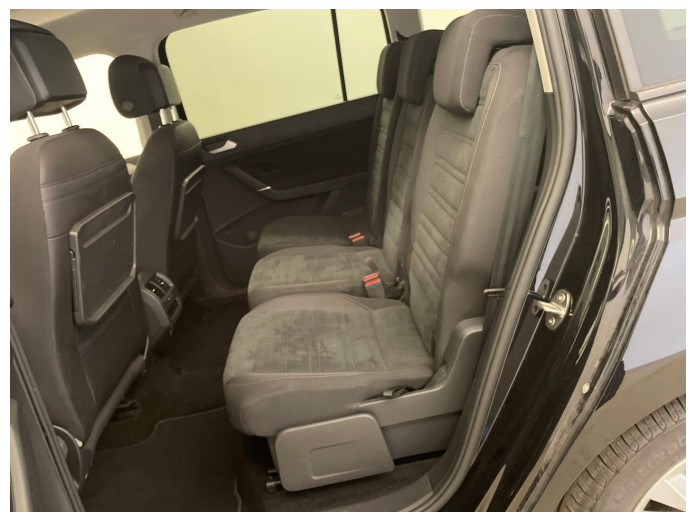

**Figure 6:** Interior - rear





Figure 7: Instrument cluster



Figure 8: Instrument panel



Figure 9: Interior 360° view



Figure 10: Cargo area

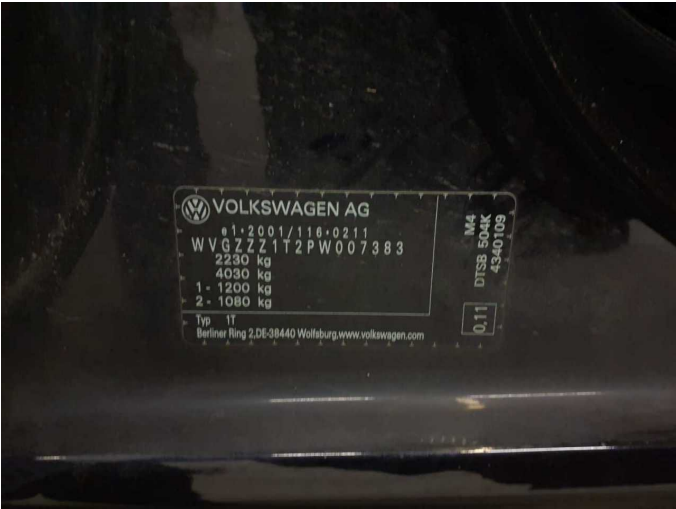

Figure 11: VIN



Figure 12: Mounted tyres

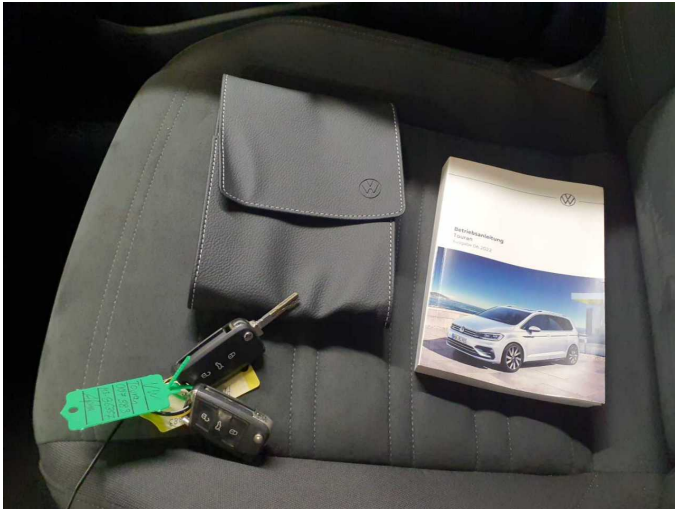

Figure 13: Documents



Figure 14: Additional tyres



Figure 15: Navigation



Figure 16: Misc.

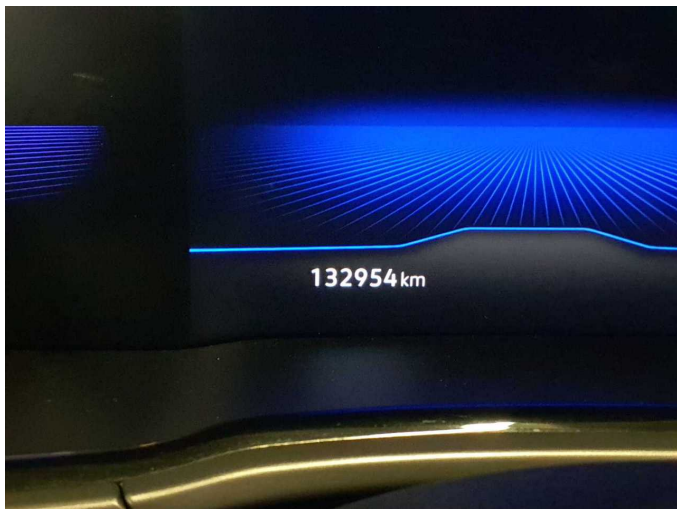

Figure 17: Misc.



Figure 18: Misc.





Figure 19: Misc.



Figure 20: Misc.



Figure 21: Misc.

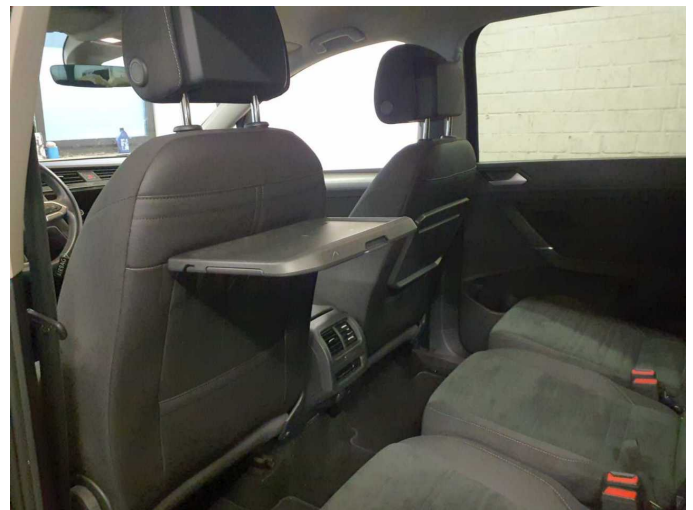

Figure 22: Misc.



Figure 23: Misc.



Figure 24: Misc.



Figure 25: Misc.



Figure 26: Misc.



Figure 27: Misc.



Figure 28: Misc.

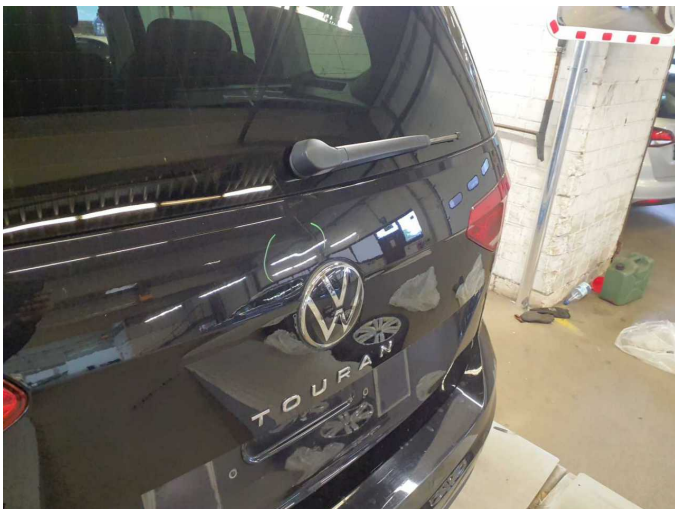

Damage 1: Boot lid / rear door: Boot lid (1) - dent(s) - Smart repair



Damage 1: Boot lid / rear door: Boot lid (1) - dent(s) - Smart repair



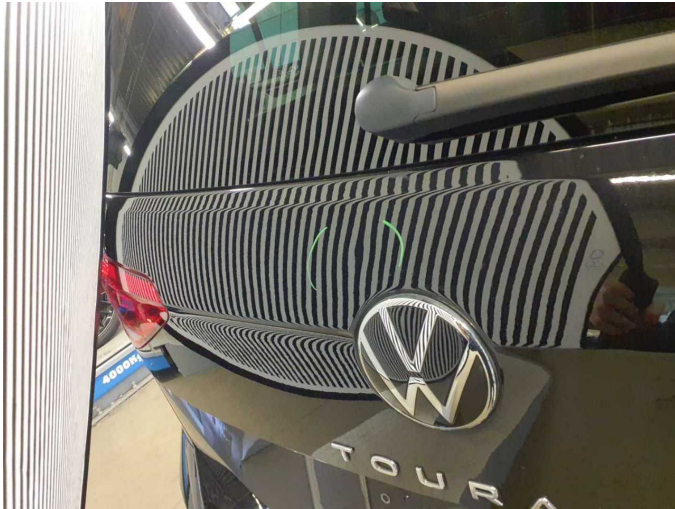

**Damage 1:** Boot lid / rear door: Boot lid (1) - dent(s) - Smart repair

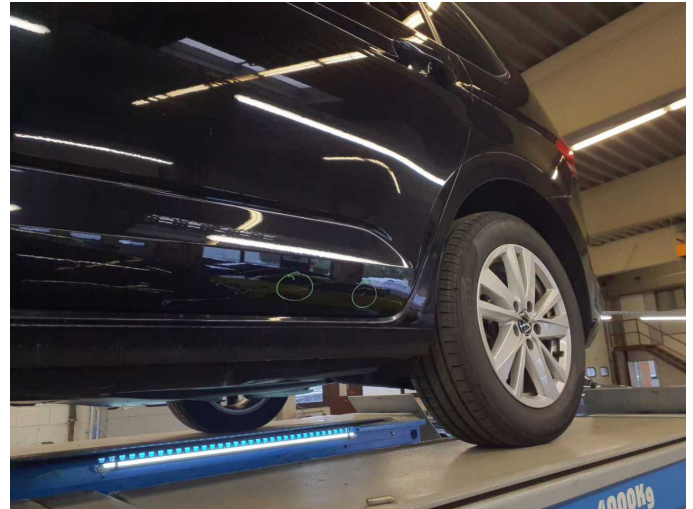

**Damage 2:** Door - rear left side: Door (2) - dent(s) - Smart repair



**Damage 2:** Door - rear left side: Door (2) - dent(s) - Smart repair



**Damage 3:** Side panel - rear right side: Sill - dent(s) - Smart repair



**Damage 3:** Side panel - rear right side: Sill - dent(s) - Smart repair



**Damage 4:** Side panel - rear left side: Sill - dent(s) - Smart repair





**Damage 4:** Side panel - rear left side: Sill - dent(s) - Smart repair



**Damage 5:** Door - rear right side: Door (1 Delle+Knick) - dent(s) - Smart repair



**Damage 5:** Door - rear right side: Door (1 Delle+Knick) - dent(s) - Smart repair



**Damage 5:** Door - rear right side: Door (1 Delle+Knick) - dent(s) - Smart repair



**Damage 5:** Door - rear right side: Door (1 Delle+Knick) - dent(s) - Smart repair



**Damage 5:** Door - rear right side: Door (1 Delle+Knick) - dent(s) - Smart repair





**Damage 5:** Door - rear right side: Door (1 Delle+Knick) - dent(s) - Smart repair



**Damage 6:** Side panel - rear right side: Side panel (6) - dent(s) - Smart repair

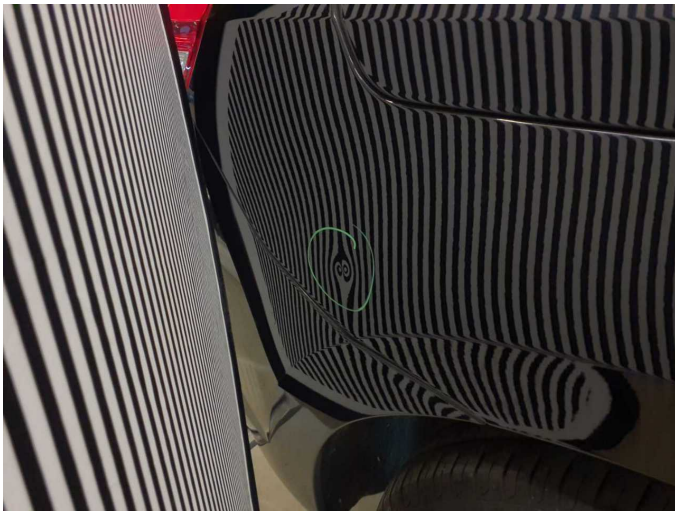

**Damage 6:** Side panel - rear right side: Side panel (6) - dent(s) - Smart repair

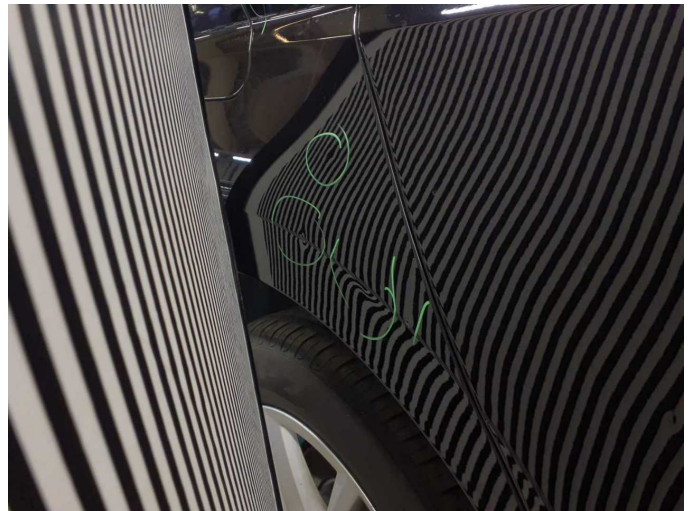

**Damage 6:** Side panel - rear right side: Side panel (6) - dent(s) - Smart repair



**Damage 6:** Side panel - rear right side: Side panel (6) - dent(s) - Smart repair

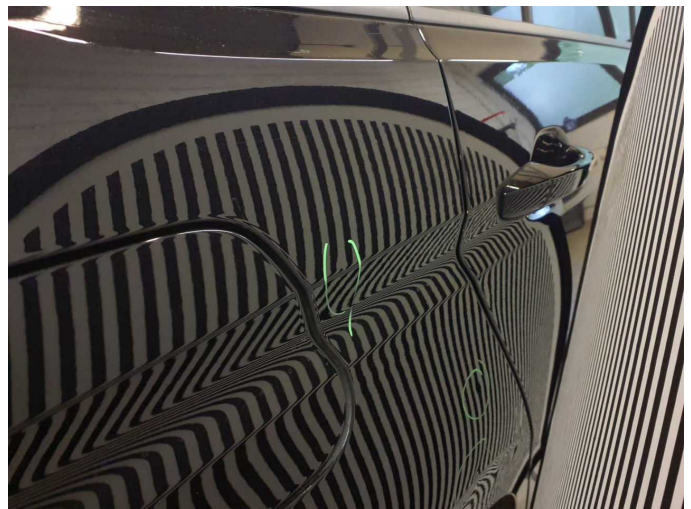

**Damage 6:** Side panel - rear right side: Side panel (6) - dent(s) - Smart repair





**Damage 8:** Rear bumper: Rear bumper - Scratch(es) - Paint



**Damage 8:** Rear bumper: Rear bumper - Scratch(es) - Paint



**Damage 8:** Rear bumper: Rear bumper - Scratch(es) - Paint



**Damage 8:** Rear bumper: Rear bumper - Scratch(es) - Paint



**Damage 9:** Front bumper: Front bumper (Sandstrahleffekt) - Scratch(es) - Paint

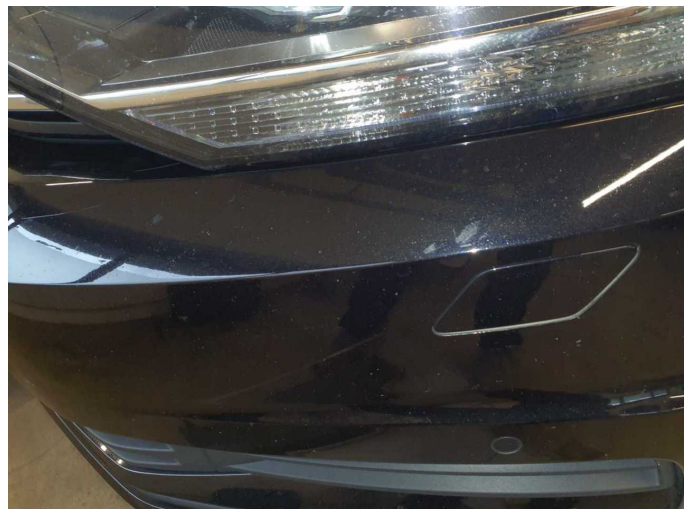

**Damage 9:** Front bumper: Front bumper (Sandstrahleffekt) - Scratch(es) - Paint





**Damage 9:** Front bumper: Front bumper (Sandstrahleffekt) - Scratch(es) - Paint



**Damage 9:** Front bumper: Front bumper (Sandstrahleffekt) - Scratch(es) - Paint



**Damage 9:** Front bumper: Front bumper (Sandstrahleffekt) - Scratch(es) - Paint



**Damage 9:** Front bumper: Front bumper (Sandstrahleffekt) - Scratch(es) - Paint



**Wear and tear 2:** Door - front right side: Door - dent(s) - Smart repair



**Wear and tear 2:** Door - front right side: Door - dent(s) - Smart repair



# Wartungshistorie

(gemäß Auftraggeber Informationen)

Fahrgestellnummer: WVGZZZ1T2PW007383

Hersteller / Modell: VOLKSWAGEN VW Touran 2.0 TDI SCR DSG Comfortline

Datum	KM-Stand	Beschreibung
23.07.2025	132.291	Systemtest/Eigendiagnose; Wartung Sonstiges
27.05.2025	122.965	Bremse Sonstiges; Bremsflüssigkeit; Bremsflüssigkeit ern; Bremsklötze hinten; Bremsscheiben hinten; Getriebeöl ern/prüfen; Luftfiltereinsatz ern; Motoröl b. Wartung; Ölfilter ern; Regelwartungsdienst; Wartung Sonstiges
01.04.2025	110.025	Systemtest/Eigendiagnose
02.10.2024	88.502	Bremse Sonstiges; Bremsklötze vorne; Bremsscheiben + Klötze v; Bremsscheiben vorne; Kraftstofffilter ern; Motoröl b. Wartung; Ölfilter ern; Regelwartungsdienst; Systemtest/Eigendiagnose; Wartung Sonstiges
29.07.2024	78.862	Bremse Sonstiges; Bremsklötze hinten
12.02.2024	58.680	Bremse Sonstiges; Bremsklötze vorne; Bremsscheiben vorne; Motoröl b. Wartung; Ölfilter ern; Regelwartungsdienst; Wartung Sonstiges
14.11.2023	45.816	Bremse Sonstiges; Bremsklötze hinten; Bremsscheiben hinten
02.08.2023	30.615	Bremse Sonstiges; Bremsklötze vorne; Motoröl b. Wartung; Ölfilter ern; Regelwartungsdienst; Wartung Sonstiges