



VOLKSWAGEN T6/MULTIVAN/CARAVELLE

Multivan T6.1 DSG Kurz 4MOTION



VIN NO WV2ZZZ7HZNH042853
Registration Number HZNH042853

MOT Date	Number of Owners	Number of Keys	Odometer Reading
2027-01-01	2	2	144342 km
Last Service	Last Service Mileage	First Registration Date	Country First Registered
2025-03-17	133901	2022-01-27	Germany

Inspection Report Summary

Customer	BCA Online	Report Number	P20250929144134
Inspection Date / Place	2025-09-29 / BCA Heidenheim	Cosmetic Grade	2

Vehicle Summary

Vehicle Condition	Runner	VAT Type	Margin
Fuel Type	Diesel	Road Worthy	Yes
Colour	Green	Engine Size (cc)	1968
Engine Size	2.0	No of Doors	5
Body Type	Coach	Drive Train	All-Wheel-Drive permanent
Seat Colour		No of Seats	7
Seat Covering Name		Seat Covering	Cloth/Synthetic Leather
Charging Cables		NEDC CO2 Rating (q/km)	185
Gearbox Type	Automatic		

Vehicle History & Documents

Service Book Available	Present	Next Service Mileage	km
Previous Usage		Imported	No
Manufacturer Warrenty			





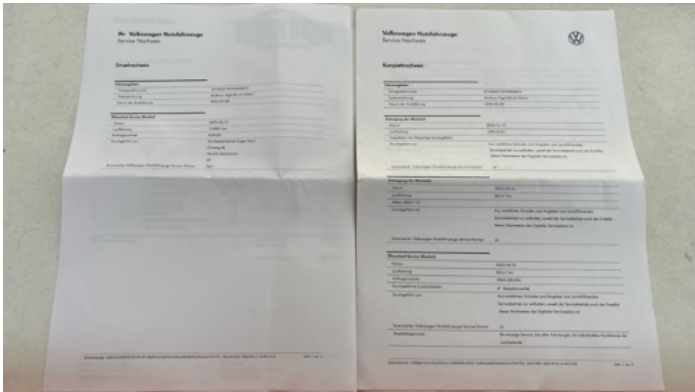

Equipment

Tinted Glass	USB Socket	Alloys wheels	Anti-lock braking
Bluetooth telephone interface	Cruise control	Digital Radio	Front fog lamps
Heated windscreen	Remote adjusting wing mirrors	Reversing Camera	Split folding rear seats
Electrically folding wing mirrors	Leather steering wheel	Radio	Tow ball
Airbag Status	AndroidAuto	AppleCarPlay	Cabin Pre Heating
Diesel particulate filter	Digitaldashboard	Front parking sensors	Heated wing mirrors
Remote central locking	Satellite navigation	Stability control	Electrictailgate
LED Headlamps	Rear parking sensors		

Equipment Details

Tow Ball Type	Detachable	Air Conditioning	Three Zone Climate Control
Alloy Wheel Size	17	Extra Wheel / Tyre Set	Winter Tyres - Steel
Seat Heating	Front		

Wheels & Tyres

Extra Wheel - 1 Tyre Depth	6	Extra Wheel - 2 Tyre Depth	6
Extra Wheel - 3 Tyre Depth	6	Extra Wheel - 4 Tyre Depth	6
Right Front Tyre Depth	7	Left Front Tyre Depth	7
Right Rear Tyre Depth	8	Left Rear Tyre Depth	8

Cosmetic Damage

5 Schäden

9 Schäden

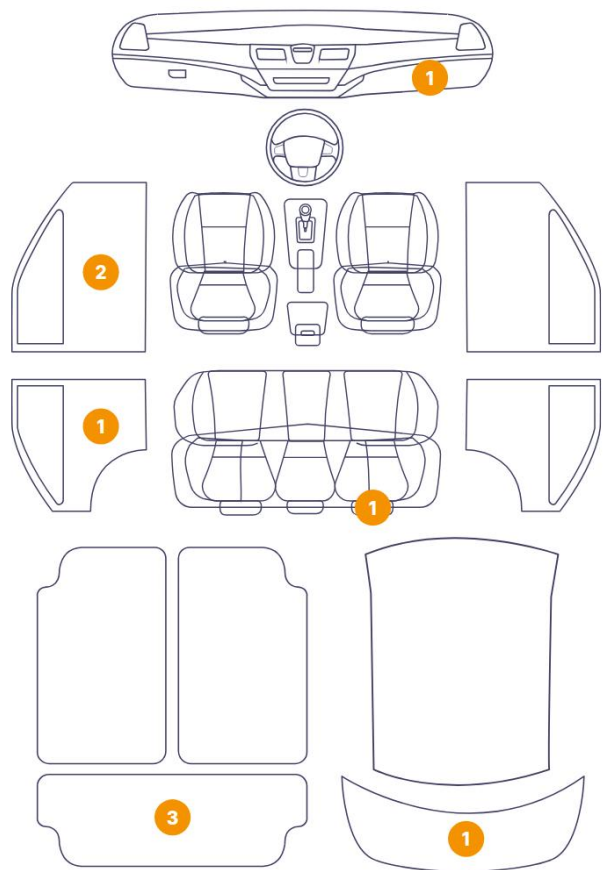
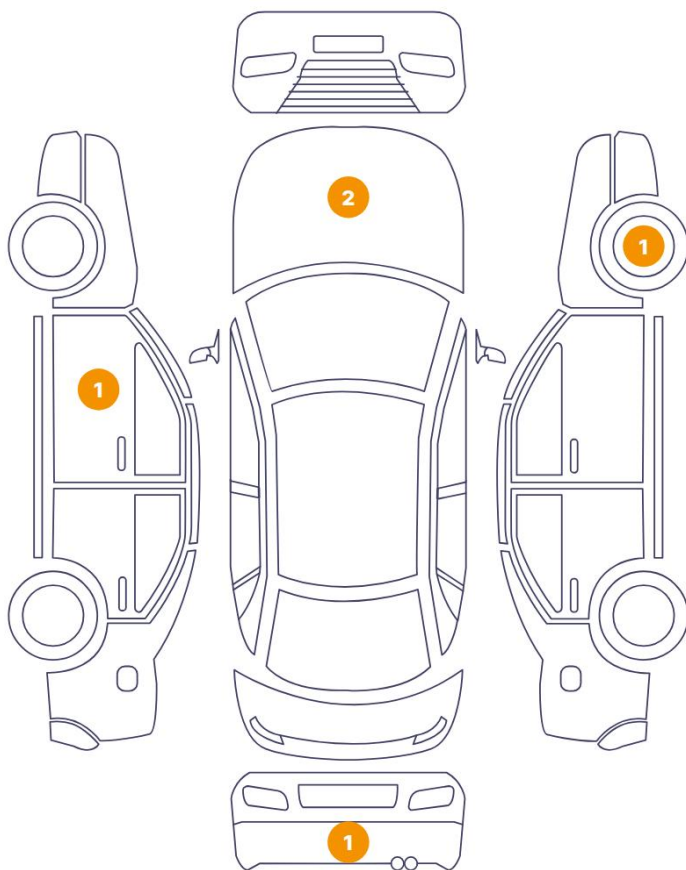

Component	Damage	Comments
1 Dashboard / Front	Interior / Scratched	
2 Seat / Back Right	Interior / Scratched	
3 Panel Filling / Back Left	Interior / Scratched	
4 Panel Filling / Front Left	Interior / Scratched	
5 Panel Filling / Front Left	Interior / Scratched	
6 Tailgate Upholstery / Back	Interior / Scratched	
7 Luggage Space Cover / Back	Interior / Scratched	
8 Luggage Space Cover / Back	Interior / Dented	
9 Luggage Space Cover / Back	Interior / Scratched	
10 Mirror Shell / Front Left	Paint / Scratch / Scuff	
11 Hood	Bodywork / Dent / Dent	
12 Rim / Front Right	Out of Bodywork / Scratch	

13	Foot step	Paint / Scratch / Scuff
14	Hood	Bodywork / Dent / Dent



1. Dashboard / Front Interior / Scratched -



2. Seat / Back Right Interior / Scratched -

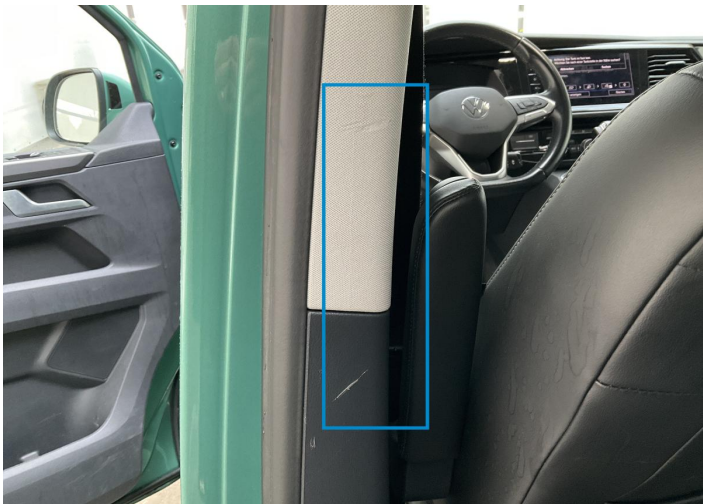

3. Panel Filling / Back Left Interior / Scratched -



4. Panel Filling / Front Left Interior / Scratched -



5. Panel Filling / Front Left Interior / Scratched -

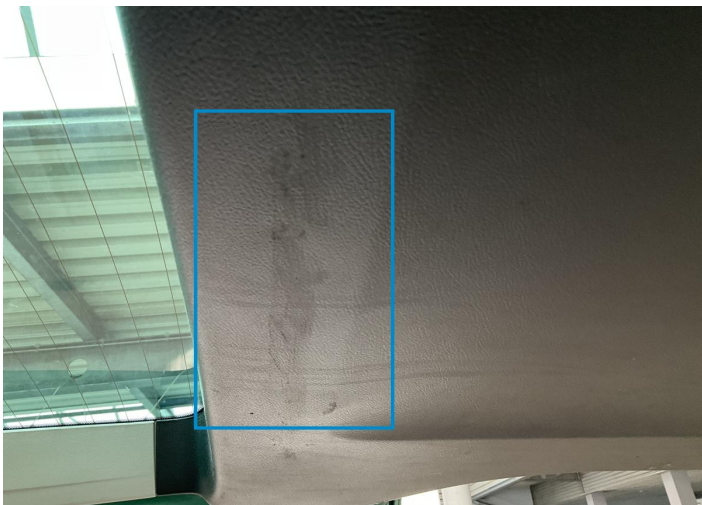

6. Tailgate Upholstery / Back Interior / Scratched -



7. Luggage Space Cover / Back Interior / Scratched -



8. Luggage Space Cover / Back Interior / Dented -



9. Luggage Space Cover / Back Interior / Scratched -



10. Mirror Shell / Front Left Paint / Scratch / Scuff -



11. Hood Bodywork / Dent / Dent -



12. Rim / Front Right Out of Bodywork / Scratch -

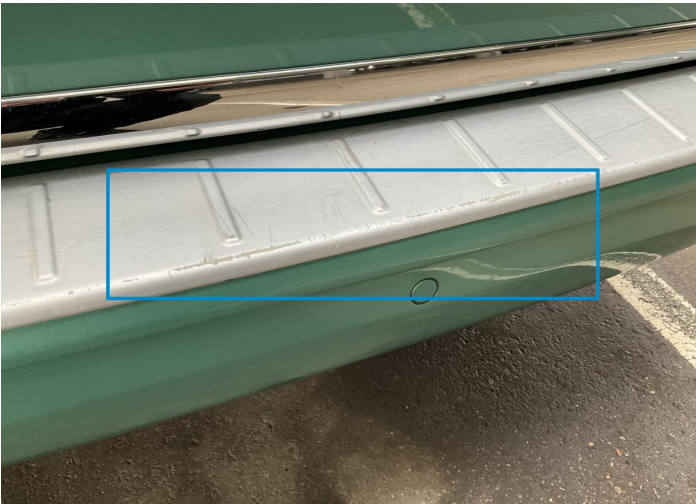

13. Foot step
Paint / Scratch / Scuff -



14. Hood
Bodywork / Dent / Dent -

Mechanical Condition

Control Lights

ABS Warning Light	✓	ESP Fault/Traction Control Malfunction Light	✓
Diesel Particulate Filter Light	✓	Airbag Warning Light	✓
Oil Pressure Warning Light	✓	Brake Warning Light	✓
Power Steering Warning Light	✓	Alternator / Battery	✓
No Dashboard Lights	✓	Display Defect	✓
Service Light	✓		

Engine

Engine Status / EML	✓	Engine Leak Visible	✓
Engine Starts	✓		

Gearbox

Gear Box	✓
----------	---

Equipments Test

Audio Equipment	✓	AC / Heating System	✓
Central Locking	✓	Main & Spare Keys Functioning	✓
Electric Windows	✓	Navigation System	✓
Parking Sensors / Cameras Functioning	✓		

Levels

Brakes Fluid	✓	Coolant Fluid	✓
--------------	---	---------------	---

Test Drive Inspection

Steering Wheel

Steering | Noise / Anomaly

Engine

Engine Noise The Gears Scratch / Skip / Abnormal Operation

Fume Quantity Power Loss

General

Test Driven Status

- No troubles detected, good condition or correct tests, according to vehicle age and mileage
- Damages or malfunction detected that requires repairs by the buyer
- Not applicable
- Not tested

Disclaimer

Please also note the "UserGuide condition report", which shows the scope of the vehicle description. [User Guide](#)