



Expertise

Protocol number: 41603379
Order No. / Reference: 25252762
Inspection date: 17 Sept 2025

Manufacturer: Volkswagen

Model: Caravelle T6.1 Kurz Comfortline

VIN: WV2ZZZ7HZLH045641



Vehicle details

Manufacturer / Type / Model / Equipment

Volkswagen Caravelle T6.1 Kurz Comfortline

Vehicle Identification number WV2ZZZ7HZLH045641
Mileage (Read) 50,340 km
First registration 26 Jun 2020
Number of holders 1
Next periodical technical inspection 06/2027
(Report not on hand)

Power / Engine displacement 81 kw / 1,968 ccm
Fuel type / Cylinder Diesel / 4
Gearbox / Number of gears Manual / 5
Type of drive Front drive
Type of vehicle Misc.
Colour / colour code indium grau metallic (R7H)
Doors / Seats 4 / 9
Upholstery type Artificial leather
Colour of upholstery Grey-Black



Vehicle details

Maintenance booklet / proof	digital proof / complete	Next maintenance in	14,500 km
Last maintenance on / at	05/2024 at 40,668 km		
Key is / should be	4 / 4	FZG documents	ZB#2 (B) was available (copy), ZB#1 (S) was not available
		Letter No.	FQ956983
Previous damage / Accident	Detectable	Repainting	Detectable
Inspection conditions	sufficient	Lifting equipment / pit	yes
Test drive	Not performed	Engine function test	Performed
Manufacturer key number/ type code number	0603 / CKA 01403		
Emission standard	EURO6;WLTP;DG;PI/CI; M, N1 I	Fine dust sticker	
Permitted total weight	3,080 kg	Empty weight	

Tyres

Mounted tyres

#	Tyre size	Type of tyre	Manufacturer	Tread depth
1)	215/65 R16 106T	Winter tyres on Steel rim with wheel cover	Bridgestone	5mm / 5mm
2)	215/65 R16 106T	Winter tyres on Steel rim with wheel cover	Bridgestone	8mm / 8mm

Additional tyres

#	Tyre size	Type of tyre	Manufacturer	Tread depth
1)	215/65 R16 109T	Summer tyres on Steel	Continental	6mm / 6mm
2)	215/65 R16 109T	Summer tyres on Steel	Continental	7mm / 7mm

Legend: Tread depth information for tires on the left is in the first place, for tires on the right is in the second place on the axle in the direction of travel

Equipment

Standard equipment

- Storage and storage boxes
- Airbag: Side and curtain airbag including center airbag
- Exterior mirrors, left and right convex
- Hill Start Assist
- Brake light, third
- Electronic stabilization program
- Electric windows, front
- Rear window with heat-insulating glazing, heated, and rear window wiper washer system
- Child safety lock, electrically operated
- Air conditioning in the driver's cab with electronic control
- Headrests: Whiplash headrests, height adjustable at the front and height and tilt adjustable at the rear (7)
- Non-smoking version
- Upholstery: Seat covers in fabric, design "Circuit"
- Wheels/Tires: 215/65 R 16 C 106/104 T, rolling resistance optimized
- Wheels/Tires: Steel wheels 6.5 J x 16 in 20-hole design
- Wheels: Tire Mobility Set
- Sliding door in the passenger/cargo area: Sliding door on the right
- Electromechanical power steering
- Seats 2nd row: 2-seater bench on the left, folding backrest with armrest on the aisle side
- Seat configuration - 3. Seat settings: Height adjustment for left and right single seats in the cab
- Seat configuration - 5. Armrests: Armrests for both seats in the cab
- Start-stop system
- Sockets: 12 volt socket(s)
- Bumpers in body color
- Phone: Mobile phone interface
- First aid kit, warning triangle and safety vest
- Lashing eyes for securing loads
- Green thermal insulation glazing
- auxiliary heater
- Approval with up to 9 seats
- Airbag for driver and front passenger
- Exterior mirrors electrically adjustable and heated
- Exterior mirror housings and door handles in body color
- Floor coverings: Carpeted flooring in the driver's cab
- tachometer
- Chassis: 16" chassis with 16" brake system
- Transmission: 5-speed transmission
- Tailgate with window cutout
- Tailgate closure with unlocking function from inside
- Child seat anchorage ISOFIX and Top Tether in the 2nd row of seats
- Multifunction display "Plus"
- Multi-collision brake
- Particle filter: Soot particle filter for diesel
- Radio "Composition Audio" with TFT display (monochrome)
- Wheels/Tires: Tire pressure monitoring indicator
- Wheel/Tire accessories: Wheel covers for 16" wheels
- Sliding door in the passenger/cargo area: Without sliding door on the left, in the cargo/passenger area
- Key for locking system: 2 radio folding keys
- Seat belts: three-point automatic seat belts
- Seats 3rd row: 3-seater bench seat, foldable and wrap-around
- Seat configuration - 4. Lumbar support: LW support, left and right manually adjustable for individuals.
- Sun blinds on the side windows in the passenger compartment
- Dust and pollen filter
- Power sockets: 2 12-volt sockets in the dashboard
- Daytime running light
- Step inside, in the driver's cab and passenger compartment
- Electronic immobilizer
- Central locking with radio remote control and interior operation

Extra equipment

- Exterior mirrors, electrically adjustable, heated and folding (including folding function via vehicle key)
- Grab handle for entry on the A-pillar, on the driver and passenger side
- Fog lights including cornering lights
- Upholstery: Artificial leather (seat covers in artificial leather, design "Mesh")
- Wheels/Tires: On-board tools and jack
- Wheels/Tires: Tire pressure monitoring system (direct measuring)
- Wheels/Tires: Winter tires (additional) 215/65 R 16 C 106/104 T mounted on 4 steel wheels
- Electrical interface for external use IS1
- Electrical terminal block
- Fuel tank with 80 l tank volume
- Paint finish: metallic
- ParkPilot in the front and rear areas
- "Discover Media" radio navigation system including "Streaming & Internet" (voice control - 2 USB ports (Type C) in the dashboard - "Discover Media" radio navigation system with 20.3 cm (8-inch) touch display including "Streaming and Internet" - Navigation function/preparation - 6 speakers: 2 tweeters, 2 woofers, 2 full-range speakers - Wired & Wireless App Connect)



- Mud flaps, front and rear
- Seat configuration - 3. Seat settings: Height adjustment for left single seat in the cab
- Seat configuration - 4. Lumbar support: LW support (manual adjustment) for single seat in the driver's cab, left.
- Step as entry aid YGG
- Seating configuration - 1. Seating packages: 9-seater package = 3-3-3 (2-seater bench seat on the left and single seat with easy-entry function on the right, backrests folding, in the 2nd row - 3-seater bench seat, foldable and wrap-around, in the 3rd row (not usable in the 4th row with the modular seat fastening system) - Without seats in the 4th row - Passenger double bench seat on the right, with lockable compartment in the seat base)

Brief expert findings

Documents submitted	At the time of the inspection, the registration certificate Part 2 (letter) was available, but the registration certificate Part 1 (certificate) was not. (Copy)
VIN comparison	The vehicle identification number (VIN) was read from the vehicle and its conformity with the submitted documents was verified during the inspection by the undersigned.
Inspection	The inspection conditions were sufficient for the assessment of the vehicle. Lifting equipment and a pit were available for examining the vehicle.
Test drive	No test drive/maneuvering was carried out during the inspection of the vehicle.
Engine function test	An engine test run was performed.

Value reducing factors

No.	Component group	Description
1	Misc.	Main inspection - No evidence - No deduction
2	Multimedia system	Screen (halber Bildschirm) - No deduction
3	Wheel / tyres	Wheel cover set - complete - Scratched - Replace
4	Bonnet	Bonnet - Dent / paintcoat damage - Repair and paint
5	Rear bumper	Rear bumper - Scratch(es) - Paint
6	Boot lid / rear door	Boot lid - Dent / paintcoat damage - Repair and paint

Wear and tear

No.	Component group	Description
1	Door - front left side	Door edge - Scratch(es) - Smart repair

The vehicle shows signs of wear commensurate with its age and use.

Previous damages

No.	Previous damage	Extent of damage (Net)
1	Rear, Provided by user / customer, from 10 Aug 2020	1.780,83 €

Repainting

No.	Repainting
1	Side panel - rear left side, Professionally carried out, Invoice of repair done Non-existent
2	Door - front left side, Professionally carried out, Invoice of repair done Non-existent
3	Door - front right side, Professionally carried out, Invoice of repair done Non-existent

Paint coat thickness measurement

Side panel - rear left side	226 µm	Door - front left side	152 µm
Door - front right side	143 µm		



Order/Scope of order

The order was placed to prepare a sales report for the vehicle described. This includes the following:

- Description of core relevant information about the vehicle
- Documentation of equipment features
(Delivery by third-party service providers)
- Documentation of damage, defects, missing parts
- Documentation of previous damage, unrepaired previous damage, repainting
- a brief visual or functional inspection of the equipment details if possible.
(Functional tests of driver assistance systems are not included in the scope of services!)
- a photo documentation of the vehicle

Basis for the order

This product is based on the Alphabet Fuhrpark GmbH guidelines for vehicle returns and valuations. The expert makes the explicit findings in each individual case objectively within the framework of the specified standards based on his or her own expertise.

The vehicle inspection takes place in a disassembled state.

Damage or defects that can only be detected during disassembly/diagnosis work or through advanced knowledge remain within the scope of the prognosis risk. An extended risk exists for concealed defects caused by fraudulent deception and not identifiable by the expert.

Damage or defects resulting from normal use or wear and tear of the vehicle will be accepted according to the applicable standard.

There was no explicit identification or monetary consideration of the expected features within the product.

Features which in their nature and severity slightly exceed normal use but do not constitute unacceptable damage will be documented and identified under signs of use if necessary.

Damage or defects which, according to the underlying standard, can no longer be attributed to normal use or wear and tear are listed in the product under "Depreciating Factors".

Depending on the product specification, a monetary ID can be provided. If this takes place, the costs can be 100% d or pro rata depending on the vehicle's age and mileage.

Previous damages

According to available information previous damages were repaired at the vehicle. Traces of repairs, which allow conclusions about the area of repair, were not recognizable during the inspection.



Figure 1: Diagonal front (left)



Figure 2: Diagonal front (right)



Figure 3: Diagonal rear (left)



Figure 4: Diagonal rear (right)



Figure 5: Interior - front



Figure 6: Interior - rear



Figure 7: Instrument cluster



Figure 8: Instrument panel



Figure 9: Interior 360° view ([Online link](#))



Figure 10: Cargo area



Figure 11: VIN



Figure 12: Mounted tyres



Figure 13: Documents



Figure 14: Additional tyres



Figure 15: Navigation



Figure 16: Misc.

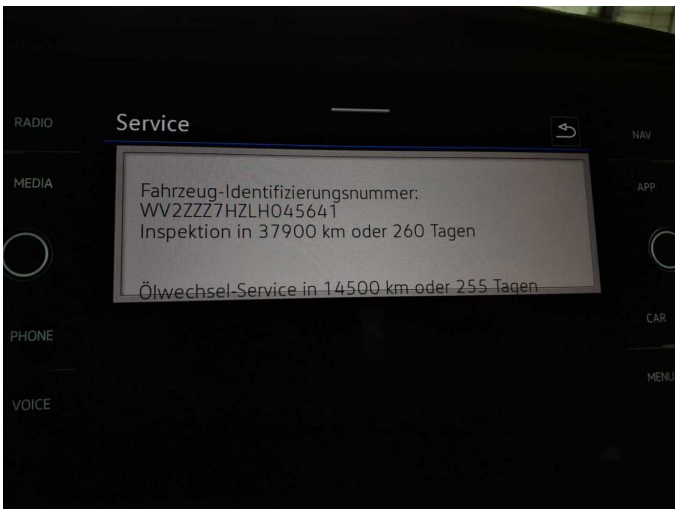

Figure 17: Misc.



Figure 18: Misc.



Figure 19: Misc.



Figure 20: Misc.



Figure 21: Misc.



Figure 22: Misc.



Figure 23: Misc.



Figure 24: Misc.



Figure 25: Misc.



Figure 26: Misc.



Figure 27: Misc.

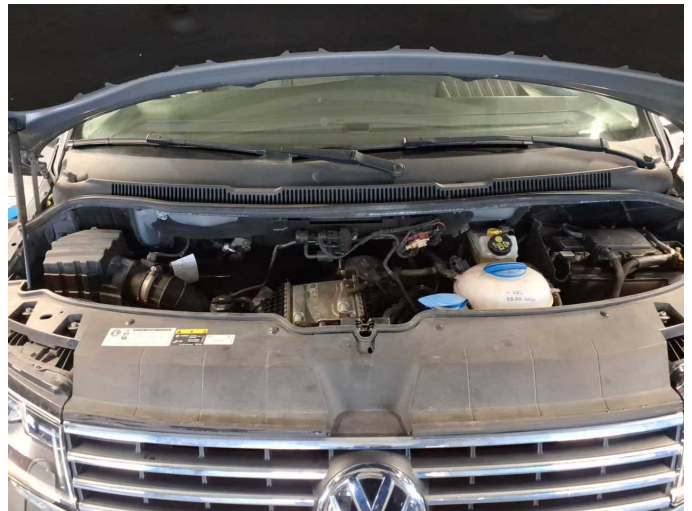

Figure 28: Misc.



Figure 29: Misc.



Figure 30: Misc.

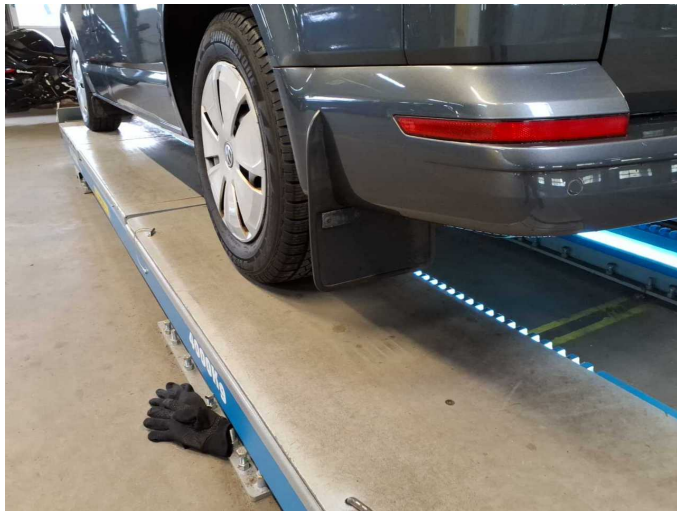

Figure 31: Misc.



Figure 32: Misc.



Figure 33: Misc.



Figure 34: Misc.

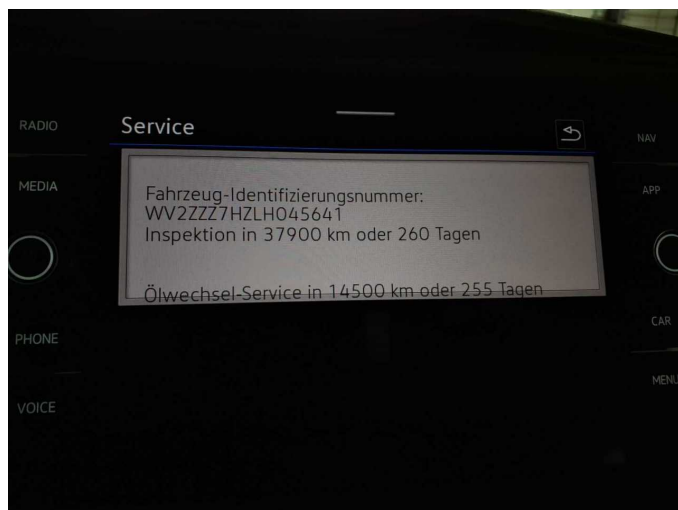

Damage 2: Multimedia system: Screen (halber Bildschirm) - No deduction



Damage 3: Wheel / tyres: Wheel cover set - complete - Scratched - Replace



Damage 3: Wheel / tyres: Wheel cover set - complete - Scratched - Replace

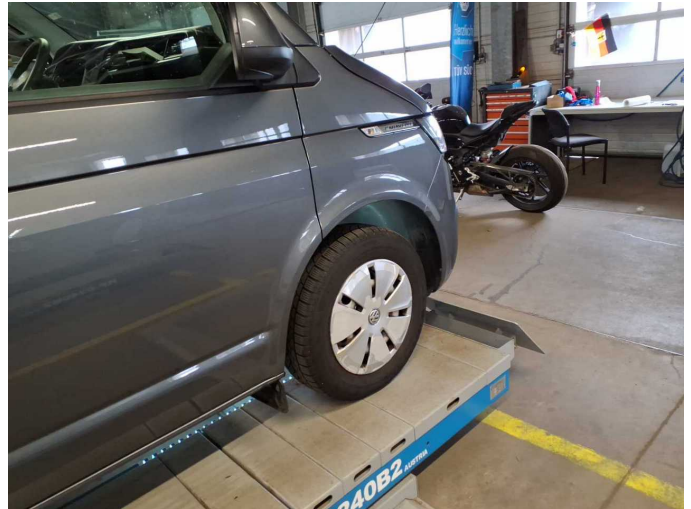

Damage 3: Wheel / tyres: Wheel cover set - complete - Scratched - Replace



Damage 3: Wheel / tyres: Wheel cover set - complete - Scratched - Replace



Damage 3: Wheel / tyres: Wheel cover set - complete - Scratched - Replace



Damage 3: Wheel / tyres: Wheel cover set - complete - Scratched - Replace



Damage 3: Wheel / tyres: Wheel cover set - complete - Scratched - Replace



Damage 3: Wheel / tyres: Wheel cover set - complete - Scratched - Replace



Damage 4: Bonnet: Bonnet - Dent / paintcoat damage - Repair and paint

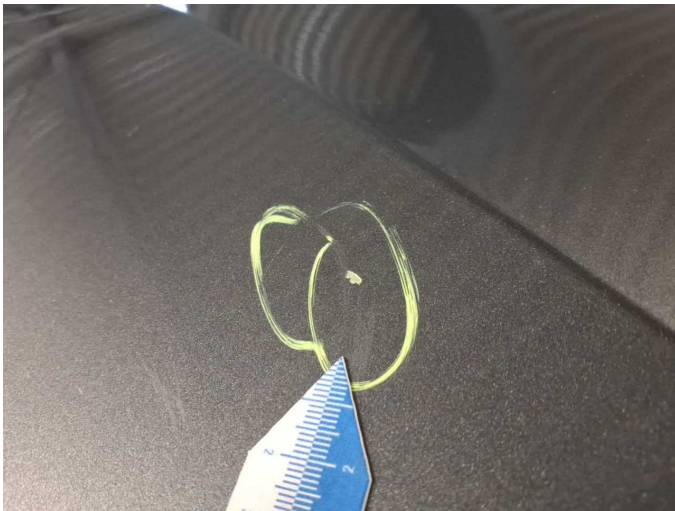

Damage 4: Bonnet: Bonnet - Dent / paintcoat damage - Repair and paint

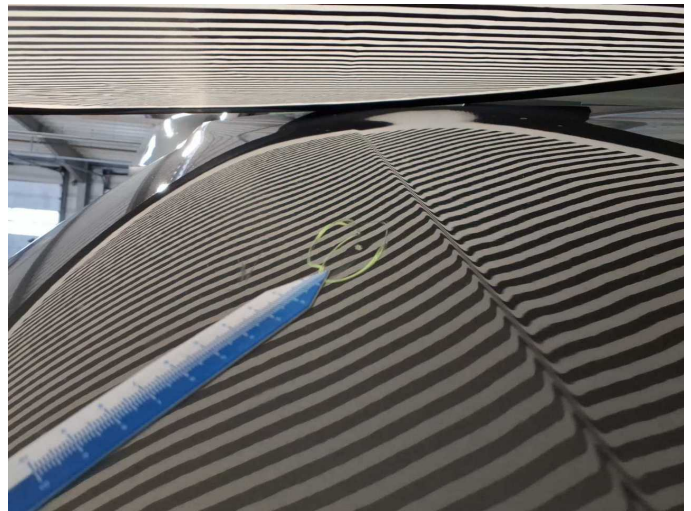

Damage 4: Bonnet: Bonnet - Dent / paintcoat damage - Repair and paint

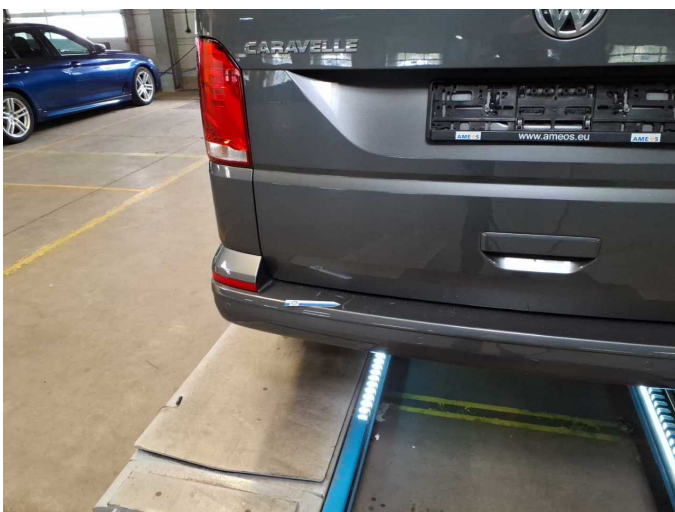

Damage 5: Rear bumper: Rear bumper - Scratch(es) - Paint



Damage 5: Rear bumper: Rear bumper - Scratch(es) - Paint

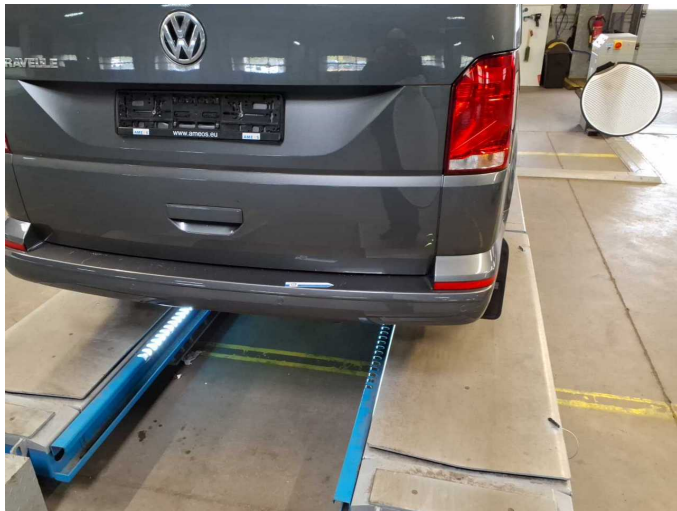

Damage 5: Rear bumper: Rear bumper - Scratch(es) - Paint



Damage 5: Rear bumper: Rear bumper - Scratch(es) - Paint



Damage 5: Rear bumper: Rear bumper - Scratch(es) - Paint



Damage 5: Rear bumper: Rear bumper - Scratch(es) - Paint

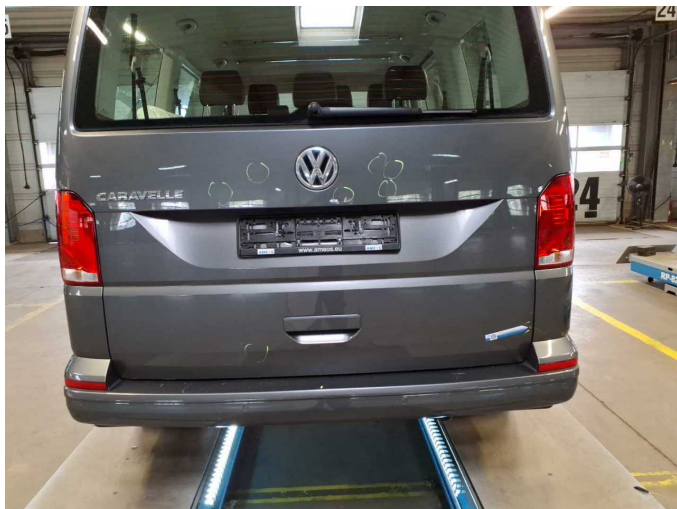

Damage 6: Boot lid / rear door: Boot lid - Dent / paintcoat damage - Repair and paint

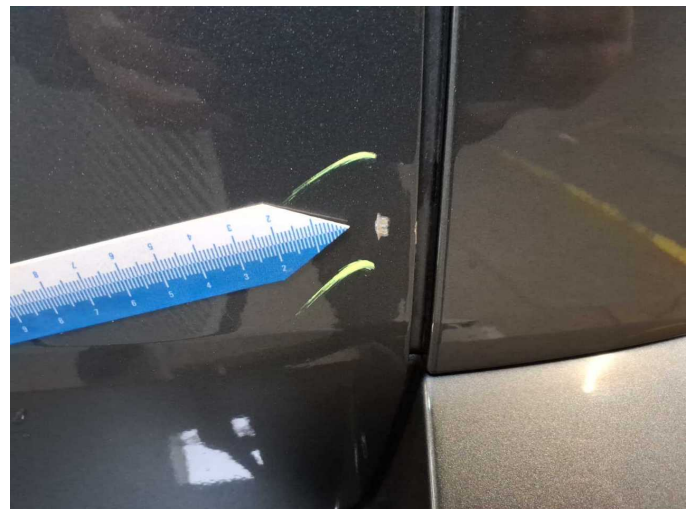

Damage 6: Boot lid / rear door: Boot lid - Dent / paintcoat damage - Repair and paint



Damage 6: Boot lid / rear door: Boot lid - Dent / paintcoat damage - Repair and paint

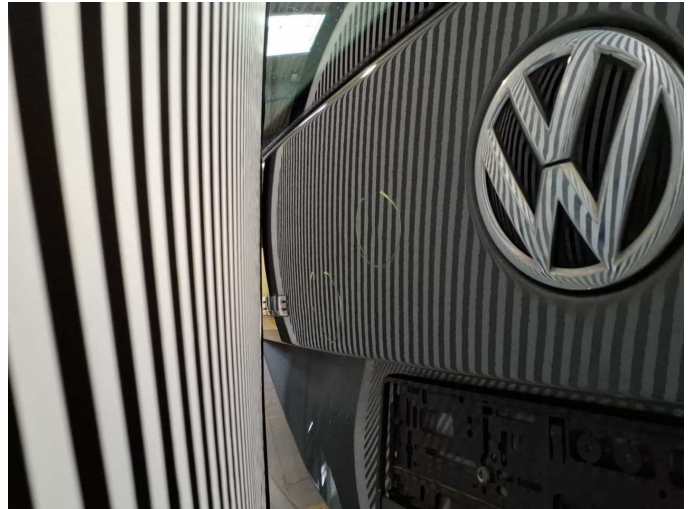

Damage 6: Boot lid / rear door: Boot lid - Dent / paintcoat damage - Repair and paint



Damage 6: Boot lid / rear door: Boot lid - Dent / paintcoat damage - Repair and paint

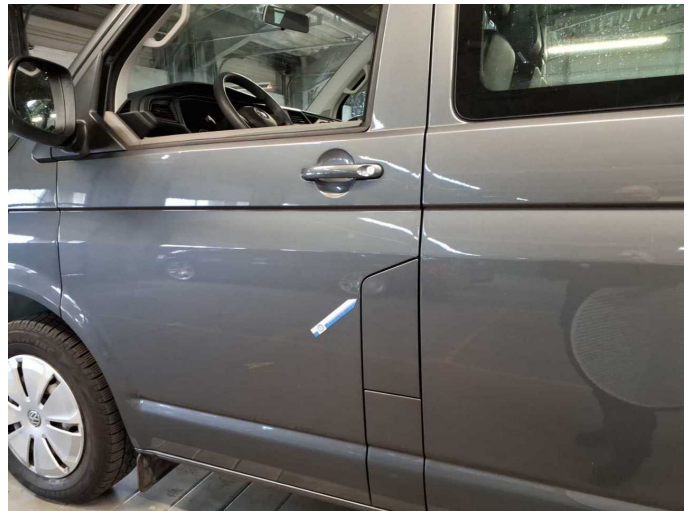

Wear and tear 1: Door - front left side: Door edge - Scratch(es) - Smart repair



Wear and tear 1: Door - front left side: Door edge - Scratch(es) - Smart repair



Repainting 1: Side panel - rear left side



Repainting 2: Door - front left side



Repainting 3: Door - front right side



Wartungshistorie

(gemäß Auftraggeber Informationen)

Fahrgestellnummer: WV2ZZZ7HZLH045641

Hersteller / Modell: VOLKSWAGEN VW Caravelle Kurz Comfortline

Datum	KM-Stand	Beschreibung
03.06.2025	48.214	AU; Bremsflüssigkeit; Bremsflüssigkeit ern; Regelwartungsdienst; Wartung Sonstiges
29.05.2024	40.668	Motoröl b. Wartung; Ölfilter ern; Regelwartungsdienst; Wartung Sonstiges
30.06.2023	32.289	AU; Bremsflüssigkeit; Bremsflüssigkeit ern; Regelwartungsdienst
25.05.2022	23.065	Motoröl b. Wartung; Regelwartungsdienst