



VOLKSWAGEN T6/MULTIVAN/CARAVELLE  
Caravelle Kurz



VIN NO WV2ZZZ7HZHH119001  
Registration Number HZHH119001

MOT Date	Number of Owners	Number of Keys	Odometer Reading
-	2	2	130453 km
Last Service	Last Service Mileage	First Registration Date	Country First Registered
2024-03-19	112435	2017-03-09	-

Inspection Report Summary

Customer	BCA Online	Report Number	P20250926103404
Inspection Date / Place	2025-09-26 / Extern	Cosmetic Grade	2

Vehicle Summary

Vehicle Condition	Runner	VAT Type	Margin
Fuel Type	Diesel	Road Worthy	Yes
Colour	White	Engine Size (cc)	1968
Engine Size	2.0	No of Doors	5
Body Type	Coach	Drive Train	Front
Seat Colour		No of Seats	8
Seat Covering Name	Grau	Seat Covering	Cloth
Charging Cables		NEDC CO2 Rating (q/km)	179
Gearbox Type	Manual		

Vehicle History & Documents

Service Book Available	Present	Next Service Mileage	km
Previous Usage		Imported	No
Manufacturer Warrenty			









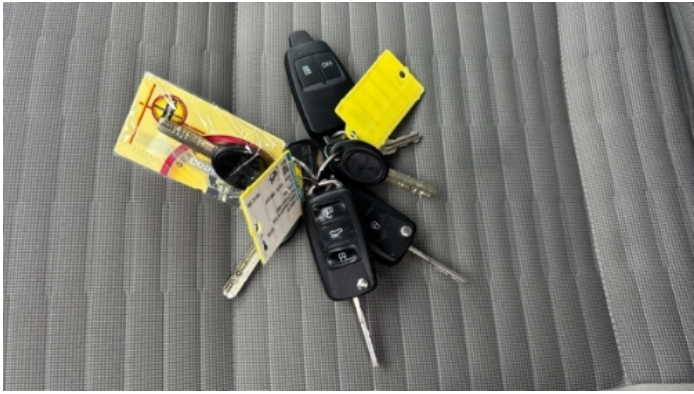
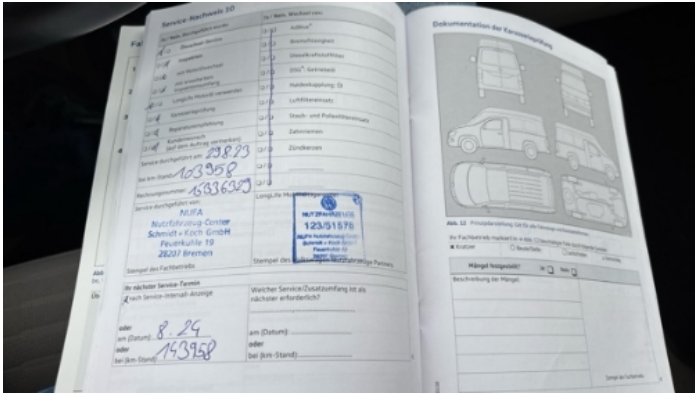



Equipment

Tinted Glass	Airbag Status	Anti-lock braking	Cabin Pre Heating
Diesel particulate filter	Heated wing mirrors	Remote central locking	Satellite navigation
CD Player	LED Headlamps	Rain sensitive windscreen wipers	Trip Computer
Alloys wheels	Bluetooth telephone interface	Cruise control	Front parking sensors
Remote adjusting wing mirrors	Reversing Camera	Stability control	Leather steering wheel
Radio	Rear parking sensors		

Equipment Details

Air Conditioning	Dual Zone Climate Control	Alloy Wheel Size	17
Seat Heating	Front		

Wheels & Tyres

Left Rear Tyre Depth	7	Right Rear Tyre Depth	7
Left Front Tyre Depth	6	Right Front Tyre Depth	6

Cosmetic Damage

5 Schäden

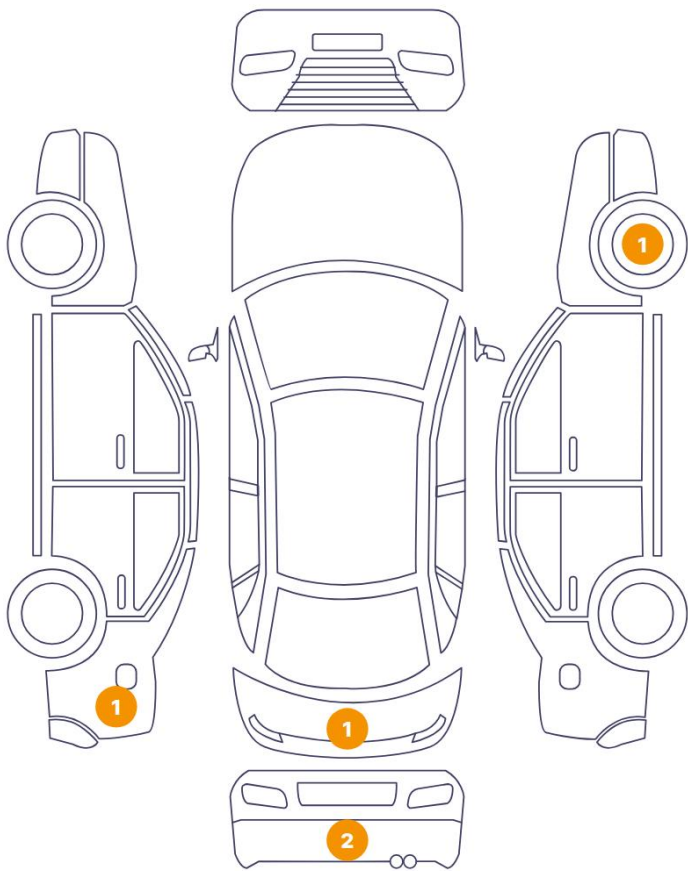

2 Schäden

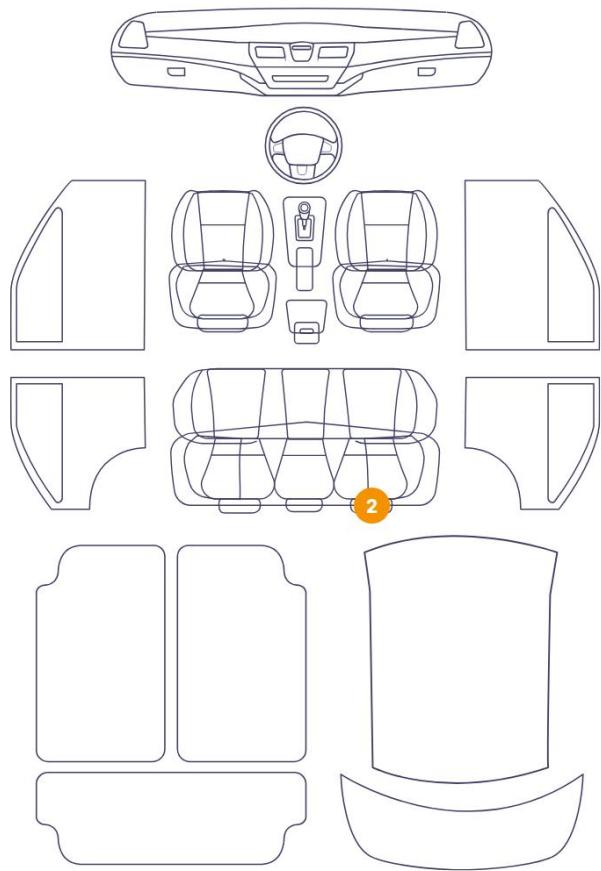

Component	Damage	Comments
1 Side Panel / Back Left	Paint / Poor Previous Repair	
2 Tailgate	Bodywork / Dent / Deformation	
3 Bumper / Back	Paint / Scratch / Scuff	
4 Bumper / Back	Paint / Scratch / Scuff	
5 Rim / Front Right	Out of Bodywork / Scratch	
6 Seat / Back Right	Interior / Worn - out	
7 Seat / Back Right	Interior / Dirty	





1. Side Panel / Back Left  
Paint / Poor Previous Repair -

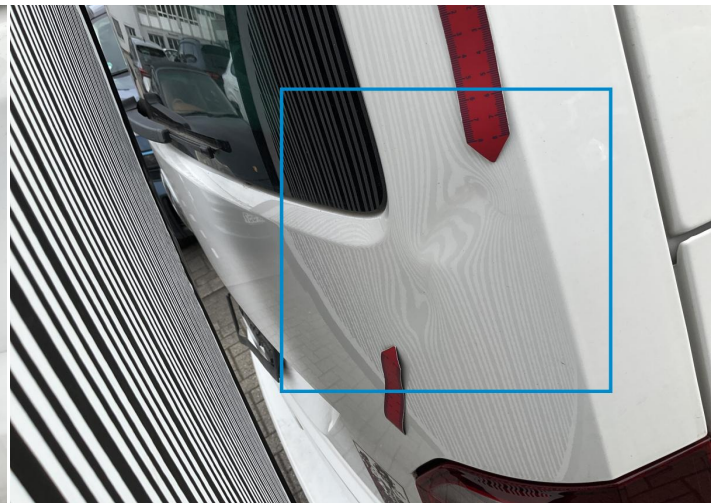

2. Tailgate  
Bodywork / Dent / Deformation -



3. Bumper / Back  
Paint / Scratch / Scuff -

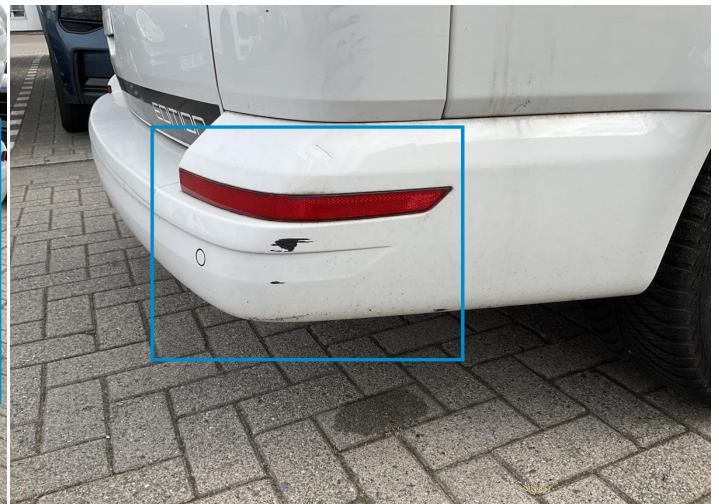

4. Bumper / Back  
Paint / Scratch / Scuff -



5. Rim / Front Right  
Out of Bodywork / Scratch -



6. Seat / Back Right  
Interior / Worn - out -





7. Seat / Back Right  
Interior / Dirty -

## Mechanical Condition

### Control Lights

ABS Warning Light	✓	Airbag Warning Light	✓
Brake Warning Light	✓	Alternator / Battery	✓
No Dashboard Lights	✓	Service Light	✓
ESP Fault/Traction Control Malfunction Light	✓	Diesel Particulate Filter Light	✓
Oil Pressure Warning Light	✓	Power Steering Warning Light	✓

### Equipments Test

Central Locking	✓	Main & Spare Keys Functioning	!
Electric Windows	✓	Navigation System	✓
Audio Equipment	✓	Parking Sensors / Cameras Functioning	✓
AC / Heating System	✓	Other Equipments	✓

### Engine

Engine Status / EML	✓	Engine Leak Visible	✓
Engine Starts	✓		

### Levels

Brakes Fluid	✓	Coolant Fluid	✓
--------------	---	---------------	---

### Hybrid/EV

Hybrid System Fault	✓
---------------------	---



Test Drive Inspection

Brake			
Brake System Anomaly		✓	
Steering Wheel			
Steering   Noise / Anomaly		✓	
Engine			
Engine Noise	✓	The Gears Scratch / Skip / Abnormal Operation	✓
Fume Quantity	✓	Power Loss	✓
General			
Test Driven Status		✓	
✓ No troubles detected, good condition or correct tests, according to vehicle age and mileage			
! Damages or malfunction detected that requires repairs by the buyer			
NA Not applicable			
☐ Not tested			

Disclaimer

Please also note the "UserGuide condition report", which shows the scope of the vehicle description.

[User Guide](#)