



Expertise

Protocol number: 40923598  
Order No. / Reference: 25055944  
Inspection date: 5 Aug 2025

Manufacturer: Volkswagen

Model: Transporter T6 Kurz BlueMotion

VIN: WV1ZZZ7HZKH186647



Vehicle details	
Manufacturer / Type / Model / Equipment	
Volkswagen Transporter T6 Kurz BlueMotion	
Vehicle Identification number	WV1ZZZ7HZKH186647
Mileage (Read)	98,315 km
First registration	13 Mar 2020
Number of holders	1
Next periodical technical inspection	04/2026
(Report on hand)	
Power / Engine displacement	75 kw / 1,968 ccm
Fuel type / Cylinder	Diesel / 4
Gearbox / Number of gears	Manual / 5
Type of drive	Front drive
Type of vehicle	Van
Colour / colour code	Reflexsilber Metallic
Doors / Seats	5 / 2
Upholstery type	Cloth
Colour of upholstery	Black-Blue
Vehicle with smoke odor	no



## Vehicle details

<b>Maintenance booklet / proof</b>	digital proof / complete	<b>Next maintenance in</b>	27,600 km
<b>Last maintenance on / at</b>	06/2025 at 95,905 km		
<b>Key is / should be</b>	2 / 2	<b>FZG documents</b>	ZB#2 (B) was available (copy), ZB#1 (S) was not available
		<b>Letter No.</b>	FN449025
<b>Previous damage / Accident</b>	Detectable	<b>Repainting</b>	None detectable
<b>Inspection conditions</b>	Sufficient	<b>Lifting equipment / pit</b>	yes
<b>Test drive</b>	Not performed	<b>Engine function test</b>	Performed
<b>Manufacturer key number/ type code number</b>	0603 / AVQ 54417		
<b>Emission standard</b>	EURO6;WLTP;CI;PI/CI;N1 III, N2	<b>Fine dust sticker</b>	
<b>Permitted total weight</b>	2,700 kg	<b>Empty weight</b>	

## Tyres

### Mounted tyres

#	Tyre size	Type of tyre	Manufacturer	Tread depth
1)	215/65 R16 106T	Winter tyres on Steel rim with wheel cover	Bridgestone	6mm / 5mm
2)	215/65 R16 106T	Winter tyres on Steel rim with wheel cover	Bridgestone	4mm / 3mm

### Additional tyres

#	Tyre size	Type of tyre	Manufacturer	Tread depth
1)	205/65 R16 107T	Summer tyres on Steel	Goodyear	8mm / 8mm
2)	205/65 R16 107T	Summer tyres on Steel	unterschiedliche Hersteller	8mm / 7mm

### Replacement

Typ	Tyre size	Type of tyre	Manufacturer	Tread depth
	Tirefit	Expiration date 07/2023		

**Legend:** Tread depth information for tires on the left is in the first place, for tires on the right is in the second place on the axle in the direction of travel



## Equipment

### Standard equipment

- Storage and storage boxes
- Hill Start Assist
- Brake light, third
- tachometer
- Cancellation: Without child safety lock in the passenger compartment
- Total weight: Gross vehicle weight 2700 kg
- Cruise control system
- Interior panels: Side panels (half-height) made of hardboard in the cargo area
- Particle filter: Soot particle filter for diesel (including SCR and AdBlue tank)
- Wheels/Tires: 205/65 R 16 C 107/105 T, rolling resistance optimized
- Sliding door in the passenger/cargo area: Sliding door on the right
- Start-stop system
- Daytime running light
- First aid kit, warning triangle and safety vest
- Electronic immobilizer
- Registration as "closed truck"
- Airbag for driver and front passenger
- Floor coverings: Rubber floor covering in the driver's cab
- Braking systems: Electronic Stabilization Program, ABS, ASR (with deactivation button), EDS
- Chassis: 16" chassis with 16" brake system
- Chassis: Suspension and damping lowered
- Speed limit system up to 100 km/h
- Transmission: 5-speed transmission
- Front headrests, height adjustable
- Multi-collision brake
- Upholstery: fabric, design "Austin"
- Tire pressure monitoring indicator
- Wheels/Tires: Steel wheels 6.5 J x 16 in 20-hole design
- Wheels: Tire Mobility Set
- Power steering
- Seat belts: three-point automatic seat belts
- Dust and pollen filter
- Step inside, in the driver's cab and cargo area
- Lashing eyes for securing loads
- Green thermal insulation glazing

### Extra equipment

- Electrics Package I (electrically adjustable and heated exterior mirrors - electric windows)
- Paint finish: metallic
- Sortimo load compartment ventilation
- Package: Comfort Package Plus (electric air conditioning in the driver's cab, fabric seat covers in "Bricks" design, 1 waste bin for the door pockets in the driver's cab, additional sound deadening measures in the driver's cab, height adjustment for the left single seat in the driver's cab, folding grab handles and storage compartments on the cab seats, sun visors with mirrors, and airbag label on the passenger sun visor, grab handle for entry on the A-pillar, on the front/rear lumbar support for the left single seat in the cab, 1 dimmable instrument lighting)
- Rear wing doors without windows (mechanical locking/unlocking of the tailgate/wing door lock with unlocking function from the inside)
- with battery device
- ParkPilot in the rear area
- Radio "Composition Audio" with TFT display (monochrome) (2 speakers)
- Smoker version (12 V socket with cigarette lighter, ashtray and 2 cup holders in the dashboard)
- Würth shelving system
- Wheels/Tires: Winter tires (additional) 215/65 R 16 C 106/104 T mounted on 4 steel wheels
- Seat heating for seat in driver's cab, left, adjustable
- Partitions: high partition without windows (and 8 lashing eyes for securing the load - lashing eyes for securing the load, reinforced (ISO 27956))

## Brief expert findings

Documents submitted	At the time of the inspection, the registration certificate Part 2 (letter) was available, but the registration certificate Part 1 (certificate) was not. (Copy)
VIN comparison	The vehicle identification number (VIN) was read and the undersigned verified that it matched the documents submitted during the inspection.
Inspection	The inspection conditions were sufficient for the assessment of the vehicle. Lifting equipment and a pit were available for examining the vehicle.
Test drive	No test drive/maneuvering was carried out during the inspection of the vehicle.
Engine function test	An engine test run was performed.



## Value reducing factors

No.	Component group	Description
1	Equipment	Tirefit filler - Expired - Replace
2	Mudguard - left side	Mudguard - left side - Scratch(es) - Smart repair
3	Sliding door, right	Trim - Broken / torn - Replace
4	Interior	Cargo area floor - Scratched - Loss in value
5	Boot lid / rear door	Trim rear door - hard fibre - lower (links) - Broken / torn - Replace
6	Door - front left side	Door - Corrosion - Smart repair
7	Side panel - rear left side	Side panel - Dent / paintcoat damage - Smart repair
8	Wheel / tyres	Tyre - right - Does not meet the leasing specifications - Replace
9	Seat - front	Seat cover - left side (inkl. Polster) - Broken / torn - Replace
10	Bonnet	Bonnet - Scratch(es) - Paint
11	Boot lid / rear door	Rear door - right side - Dent / paintcoat damage - Repair and paint
12	Vehicle glazing	Windscreen - Scratched - Replace

## Wear and tear

No.	Component group	Description
1	Boot lid / rear door	Rear door - right side (+ links innen) - dent(s) - No deduction
2	Door - front right side	Door - Scratch(es) - No deduction
3	Body	Partition wall - Scratched - No deduction
4	Sliding door, right	Sliding door - dent(s) - No deduction
5	Boot lid / rear door	Rear door - left side - Dent / paintcoat damage - No deduction

The vehicle shows signs of wear commensurate with its age and use.

## Missing parts

### Description

Documents - Log book

## Previous damages

No.	Previous damage	Extent of damage (Net)
1	Side right, Provided by user / customer, from 28 Oct 2024	601,34 €

## Order/Scope of order

The order was placed to prepare a sales report for the vehicle described. This includes the following:

- Description of core relevant information about the vehicle
- Documentation of equipment features  
(Delivery by third-party service providers)
- Documentation of damage, defects, missing parts
- Documentation of previous damage, unrepaired previous damage, repainting
- a brief visual or functional inspection of the equipment details if possible.  
(Functional tests of driver assistance systems are not included in the scope of services!)
- a photo documentation of the vehicle



## Basis for the order

This product is based on the guidelines for vehicle returns and valuations of light commercial vehicles from Alphabet Fuhrparkmanagement GmbH. The expert makes the explicit findings in each individual case objectively within the framework of the specified standards based on his or her own expertise.

The vehicle inspection takes place in a disassembled state.

Damage or defects that can only be detected during disassembly/diagnosis work or through advanced knowledge remain within the scope of the prognosis risk. An extended risk exists for concealed defects caused by fraudulent deception and not identifiable by the expert.

Damage or defects resulting from normal use or wear and tear of the vehicle will be accepted according to the applicable standard.

There was no explicit identification or monetary consideration of the expected features within the product.

Features which in their nature and severity slightly exceed normal use but do not constitute unacceptable damage will be documented and identified under signs of use if necessary.

Damage or defects which, according to the underlying standard, can no longer be attributed to normal use or wear and tear are listed in the product under "Depreciating Factors".

Depending on the product specification, a monetary ID can be provided. If this takes place, the costs can be 100% d or pro rata depending on the vehicle's age and mileage.

## Previous damages

According to available information previous damages were repaired at the vehicle. Traces of repairs, which allow conclusions about the area of repair, were not recognizable during the inspection.





**Figure 1:** Diagonal front (left)



**Figure 2:** Diagonal front (right)



**Figure 3:** Diagonal rear (left)



**Figure 4:** Diagonal rear (right)

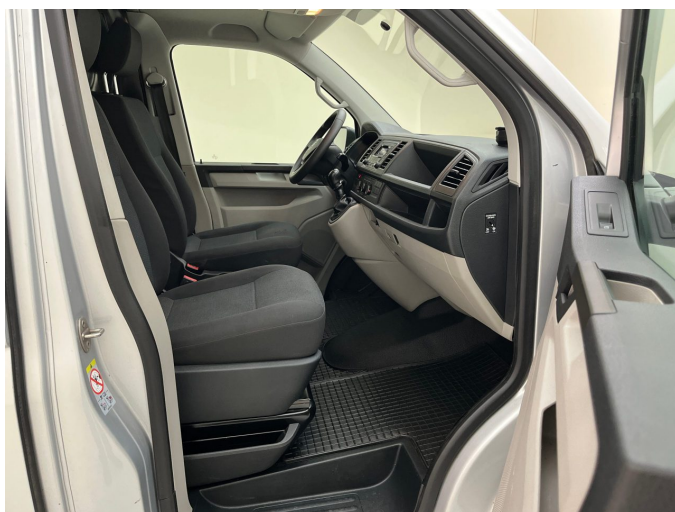

**Figure 5:** Interior - front



**Figure 6:** Interior - rear





Figure 7: Instrument cluster



Figure 8: Instrument panel



Figure 9: interior 360° view



Figure 10: Cargo area

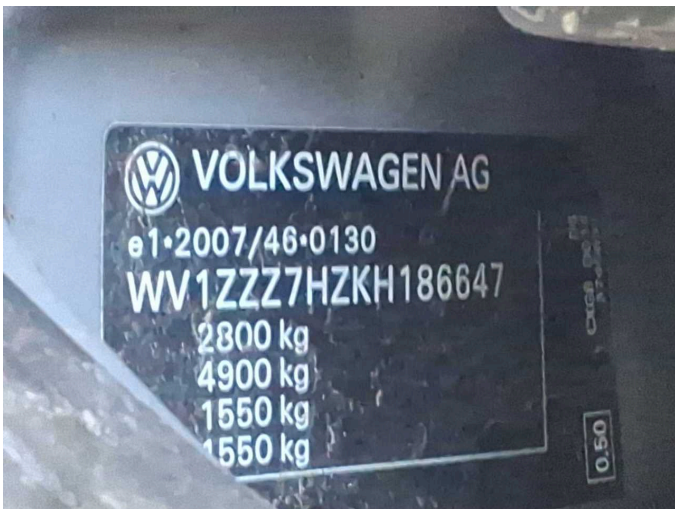

Figure 11: VIN



Figure 12: Mounted tyres



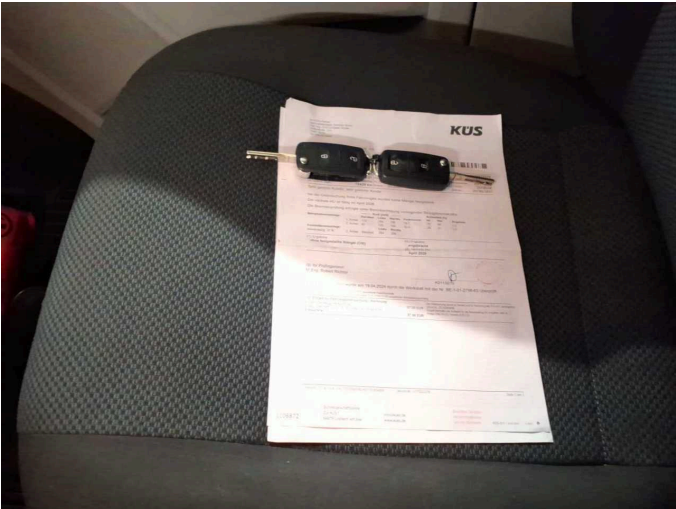

Figure 13: Documents



Figure 14: Documents



Figure 15: Documents

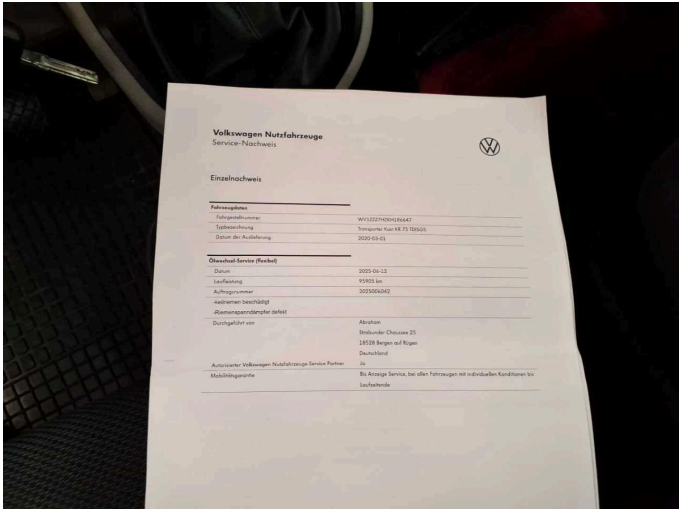

Figure 16: Documents



Figure 17: Additional tyres



Figure 18: Misc.





Figure 19: Misc.



Figure 20: Misc.



Figure 21: Misc.



Figure 22: Misc.



Figure 23: Misc.

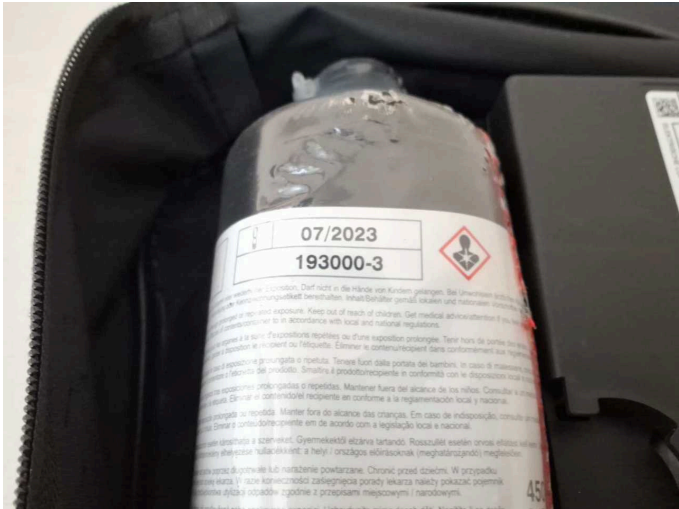

Damage 1: Equipment: Tirefit filler - Expired - Replace



**Damage 2:** Mudguard - left side: Mudguard - left side - Scratch(es) - Smart repair



**Damage 2:** Mudguard - left side: Mudguard - left side - Scratch(es) - Smart repair



**Damage 3:** Sliding door, right: Trim - Broken / torn - Replace



**Damage 3:** Sliding door, right: Trim - Broken / torn - Replace

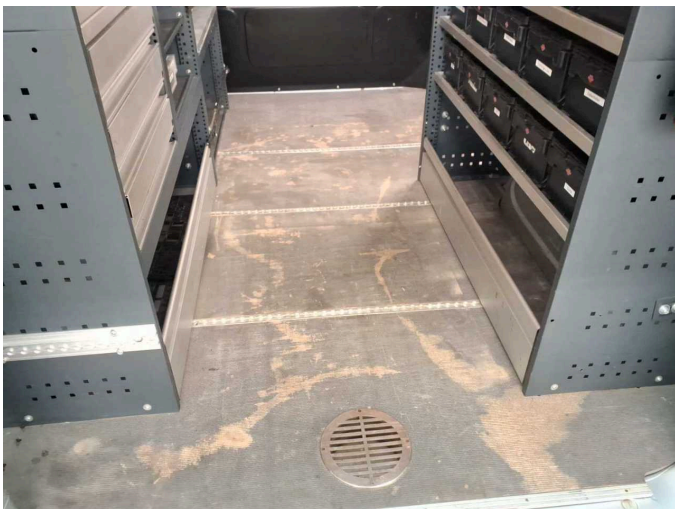

**Damage 4:** Interior: Cargo area floor - Scratched - Loss in value



**Damage 5:** Boot lid / rear door: Trim rear door - hard fibre - lower (links) - Broken / torn - Replace





**Damage 5:** Boot lid / rear door: Trim rear door - hard fibre - lower (links) - Broken / torn - Replace



**Damage 6:** Door - front left side: Door - Corrosion - Smart repair



**Damage 6:** Door - front left side: Door - Corrosion - Smart repair



**Damage 7:** Side panel - rear left side: Side panel - Dent / paintcoat damage - Smart repair

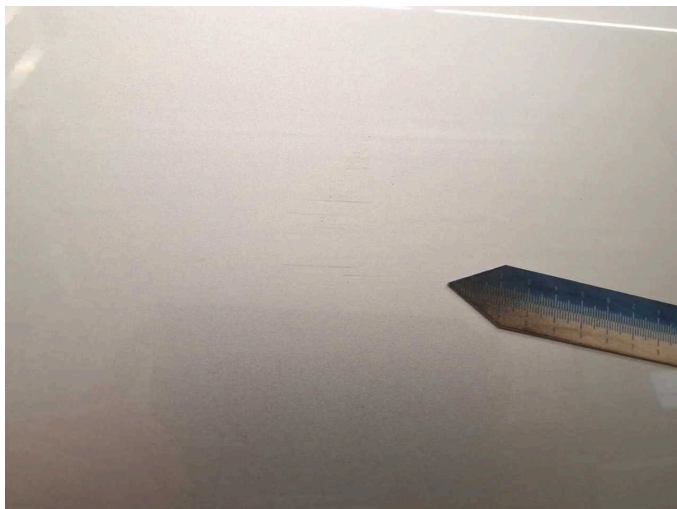

**Damage 7:** Side panel - rear left side: Side panel - Dent / paintcoat damage - Smart repair

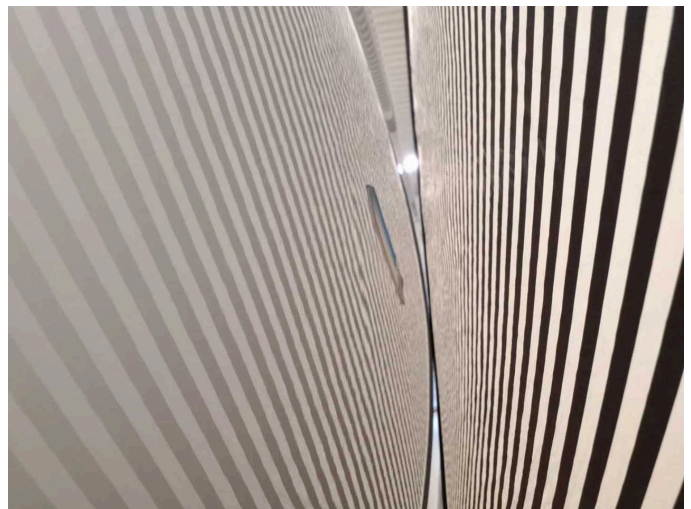

**Damage 7:** Side panel - rear left side: Side panel - Dent / paintcoat damage - Smart repair





**Damage 8:** Wheel / tyres: Tyre - right - Does not meet the leasing specifications - Replace



**Damage 8:** Wheel / tyres: Tyre - right - Does not meet the leasing specifications - Replace



**Damage 8:** Wheel / tyres: Tyre - right - Does not meet the leasing specifications - Replace

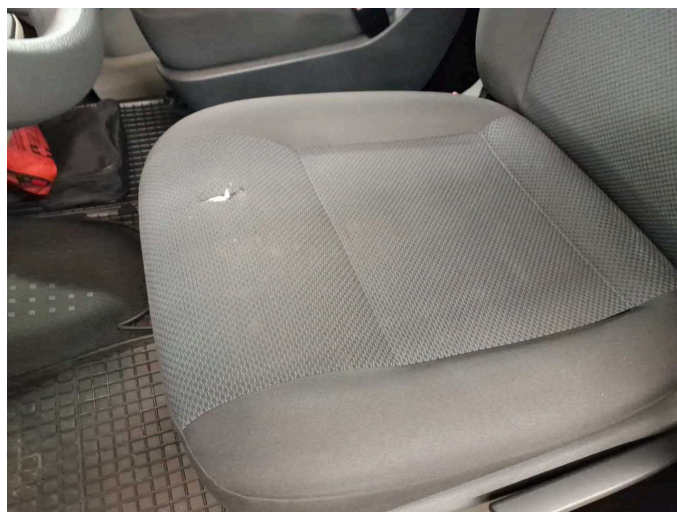

**Damage 9:** Seat - front: Seat cover - left side (inkl. Polster) - Broken / torn - Replace

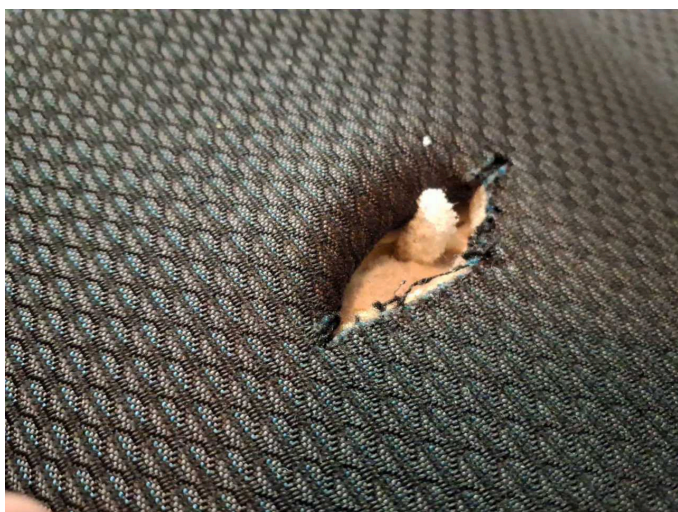

**Damage 9:** Seat - front: Seat cover - left side (inkl. Polster) - Broken / torn - Replace



**Damage 10:** Bonnet: Bonnet - Scratch(es) - Paint





**Damage 10:** Bonnet: Bonnet - Scratch(es) - Paint



**Damage 10:** Bonnet: Bonnet - Scratch(es) - Paint



**Damage 11:** Boot lid / rear door: Rear door - right side - Dent / paintcoat damage - Repair and paint



**Damage 11:** Boot lid / rear door: Rear door - right side - Dent / paintcoat damage - Repair and paint



**Damage 11:** Boot lid / rear door: Rear door - right side - Dent / paintcoat damage - Repair and paint



**Damage 11:** Boot lid / rear door: Rear door - right side - Dent / paintcoat damage - Repair and paint





**Damage 11:** Boot lid / rear door: Rear door - right side - Dent / paintcoat damage - Repair and paint



**Damage 11:** Boot lid / rear door: Rear door - right side - Dent / paintcoat damage - Repair and paint

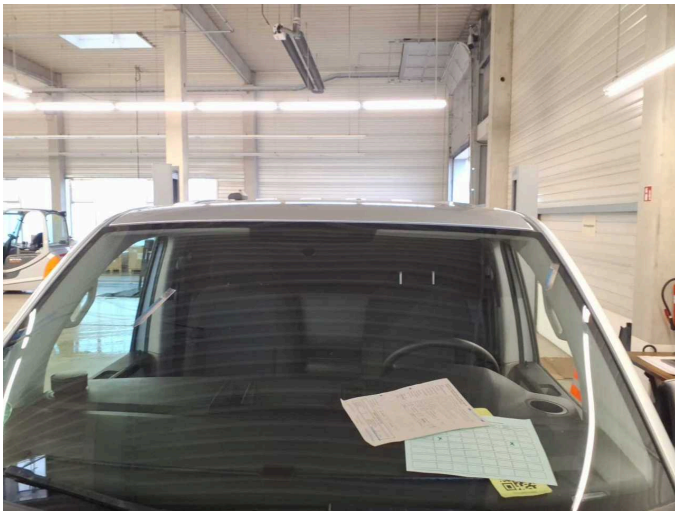

**Damage 12:** Vehicle glazing: Windscreen - Scratched - Replace

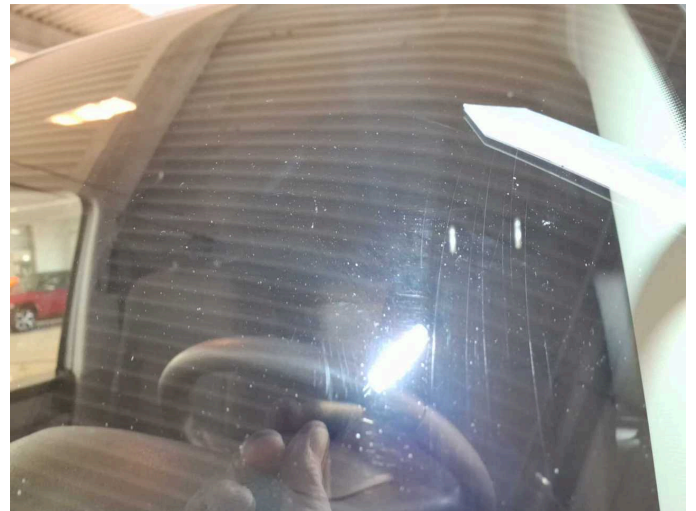

**Damage 12:** Vehicle glazing: Windscreen - Scratched - Replace



**Damage 12:** Vehicle glazing: Windscreen - Scratched - Replace



**Damage 12:** Vehicle glazing: Windscreen - Scratched - Replace





**Damage 12:** Vehicle glazing: Windscreen - Scratched - Replace



**Wear and tear 4:** Sliding door, right: Sliding door - dent(s) - No deduction

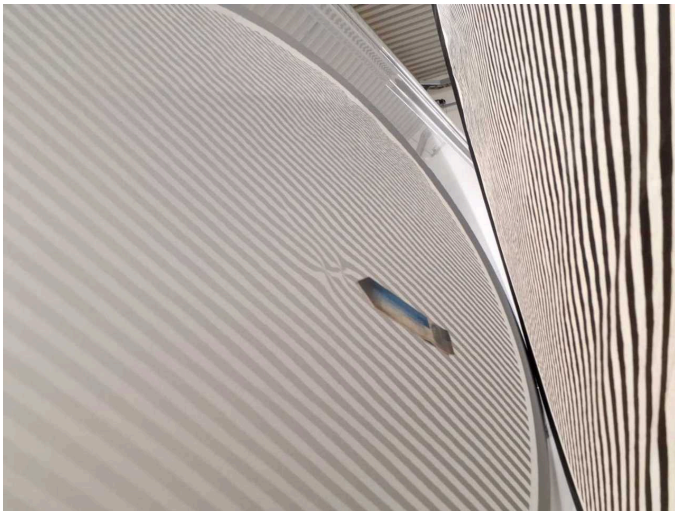

**Wear and tear 4:** Sliding door, right: Sliding door - dent(s) - No deduction



**Wear and tear 4:** Sliding door, right: Sliding door - dent(s) - No deduction

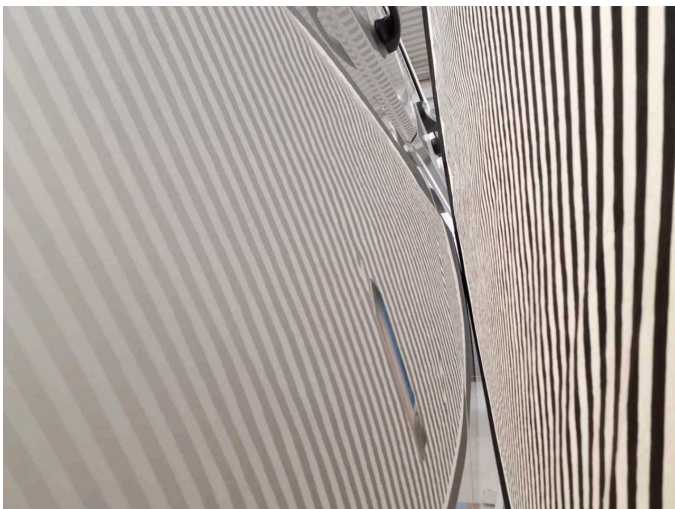

**Wear and tear 4:** Sliding door, right: Sliding door - dent(s) - No deduction



**Wear and tear 5:** Boot lid / rear door: Rear door - left side - Dent / paintcoat damage - No deduction



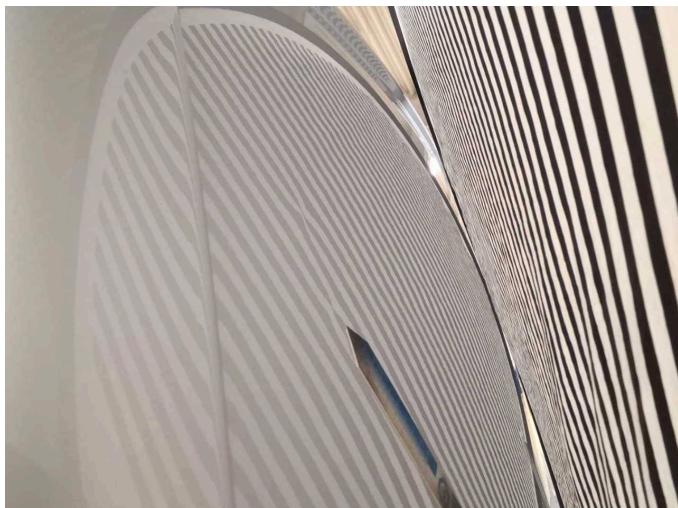

**Wear and tear 5:** Boot lid / rear door: Rear door - left side - Dent / paintcoat damage - No deduction

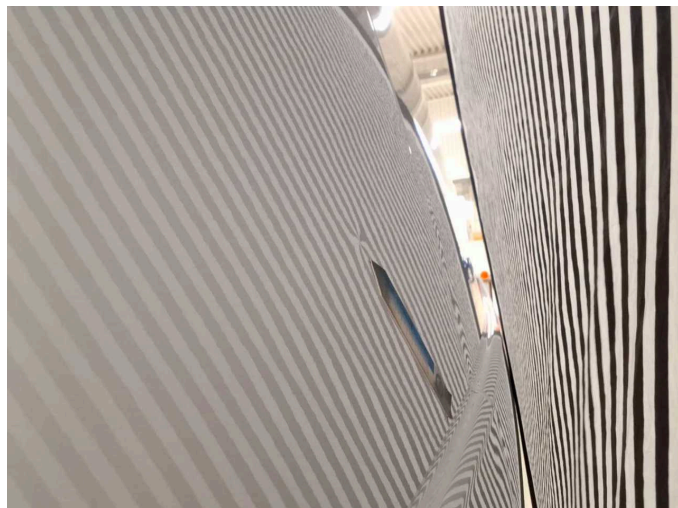

**Wear and tear 5:** Boot lid / rear door: Rear door - left side - Dent / paintcoat damage - No deduction

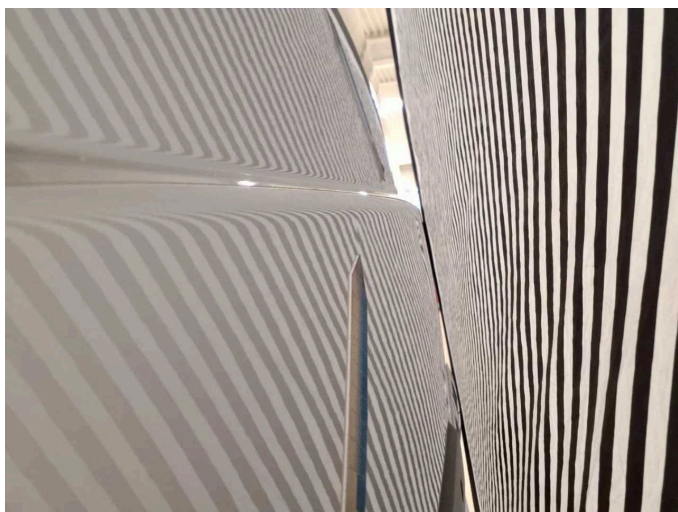

**Wear and tear 5:** Boot lid / rear door: Rear door - left side - Dent / paintcoat damage - No deduction



**Wear and tear 5:** Boot lid / rear door: Rear door - left side - Dent / paintcoat damage - No deduction

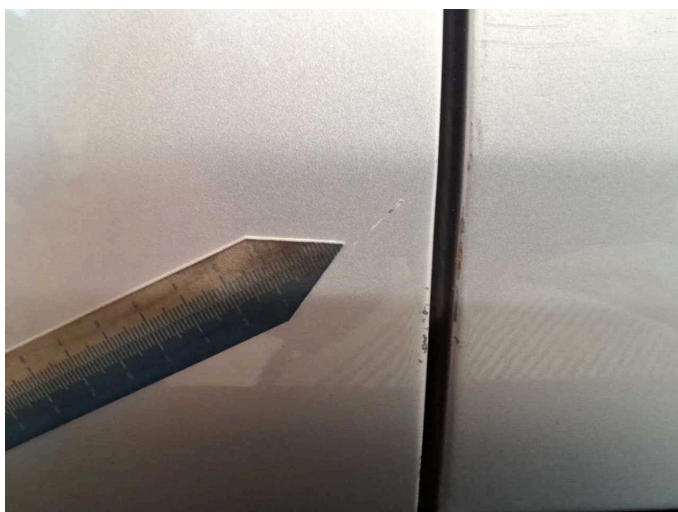

**Wear and tear 5:** Boot lid / rear door: Rear door - left side - Dent / paintcoat damage - No deduction



# Wartungshistorie

(gemäß Auftraggeber Informationen)

Fahrgestellnummer: WV1ZZZ7HZKH186647

Hersteller / Modell: VOLKSWAGEN VW Transporter T6 Kurz BlueMotion

Datum	KM-Stand	Beschreibung
04.10.2024	86.637	Regelwartungsdienst
24.05.2024	78.439	AU
18.09.2023	66.366	Bremsflüssigkeit; Bremsflüssigkeit ern; Motoröl b. Wartung; Ölfilter ern; Regelwartungsdienst; Systemtest/Eigendiagnose; Wartung Sonstiges
12.05.2022	52.363	AU
11.02.2022	43.230	Kleine Inspektion
03.09.2021	33.381	Motoröl b. Wartung; Ölwechsel