



Expertise

Protocol number: 41625729  
Order No. / Reference: 25193210  
Inspection date: 19 Sept 2025

Manufacturer: Volkswagen

Model: Caddy 2.0 TDI DSG EcoProfi

VIN: WV1ZZZ2KZLX048374



Vehicle details	
Manufacturer / Type / Model / Equipment	
Volkswagen Caddy 2.0 TDI DSG EcoProfi	
Vehicle Identification number	WV1ZZZ2KZLX048374
Mileage (Read)	167,183 km
First registration	20 Feb 2020
Number of holders	1
Next periodical technical inspection	02/2026
(Report not on hand)	
Power / Engine displacement	75 kw / 1,968 ccm
Fuel type / Cylinder	Diesel / 4
Gearbox / Number of gears	Automatic / 6
Type of drive	Front drive
Type of vehicle	Van
Colour / colour code	Candyweiß
Doors / Seats	4 / 2
Upholstery type	Cloth
Colour of upholstery	Black



## Vehicle details

<b>Maintenance booklet / proof</b>	digital proof / complete	<b>Next maintenance in</b>	14,400 km
<b>Last maintenance on / at</b>	01/2025 at 151,579 km		
<b>Key is / should be</b>	2 / 2	<b>FZG documents</b>	ZB#2 (B) was available (copy), ZB#1 (S) was not available
		<b>Letter No.</b>	FN628542
<b>Previous damage / Accident</b>	None detectable	<b>Repainting</b>	None detectable
<b>Inspection conditions</b>	sufficient	<b>Lifting equipment / pit</b>	yes
<b>Test drive</b>	Not performed	<b>Engine function test</b>	Performed
<b>Manufacturer key number/ type code number</b>	0603 / BXG 20861		
<b>Emission standard</b>	EURO6;WLTP;CH;PI/CI; N1 II	<b>Fine dust sticker</b>	
<b>Permitted total weight</b>	2,197 kg	<b>Empty weight</b>	

## Tyres

### Mounted tyres

#	Tyre size	Type of tyre	Manufacturer	Tread depth
1)	195/65 R15 95H	Summer tyres on Steel rim with wheel cover	Dunlop	5mm / 5mm
2)	195/65 R15 91V	Summer tyres on Steel rim with wheel cover	Goodyear	6mm / 6mm

### Replacement

Typ	Tyre size	Type of tyre	Manufacturer	Tread depth
	Tirefit	Expiration date 10/2023		

**Legend:** Tread depth information for tires on the left is in the first place, for tires on the right is in the second place on the axle in the direction of travel



## Equipment

### Standard equipment

- Airbag: driver and passenger side
- Exterior mirror: Car exterior mirror, left aspherical, right convex
- Brake light, third
- tachometer
- ESP Electronic Stability Program with Brake Assist
- Transmission: DSG (dual clutch transmission), 6-speed automatic
- Paint finish: Solid paint
- Particle filter: Soot particle filter for diesel
- Wheel cover center
- Wheels/Tires: Steel wheels 6J x 15
- Sliding door, right in the passenger/cargo area
- Seat belt check
- Seats: Seat in the driver's cab right
- Start-stop system
- Dust and pollen filter
- Tire Mobility Set
- First aid kit, warning triangle and safety vest
- Electronic immobilizer
- Central locking with radio remote control and interior operation
- Exterior mirrors electrically adjustable and heated
- Hill Start Assist
- Floor coverings, carpeting in the driver's cab
- Roof rail/roof rack preparation
- Three-point automatic seat belts
- Electric windows, front
- Tailgate sheeted
- Headrests (2), height adjustable
- Steering column adjustable in height and tilt
- Upholstery: Seat covers in fabric, design "Austin"
- Wheels/Tires: 195/65 R 15 91 T rolling resistance optimized
- Power steering, speed-dependent (Servotronic)
- Seat: height-adjustable driver's seat
- Right sun visor without make-up mirror and including airbag label
- Daytime running light
- Partition walls: high partition wall without window
- Lashing eyes (6 in the passenger compartment)
- Thermal insulation glazing

### Extra equipment

- Floor coverings, rubber floor covering in the loading/passenger compartment
- Omission: Lettering on the rear (without lettering for type and engine designation)
- "Discover Media" radio navigation system with 6.33" touchscreen (4 speakers, drowsiness detection, USB interface and AUX-IN multimedia jack, comfort interior lighting in the driver's cab, "Plus" multifunction display, mobile phone interface)
- Car-Net "Guide & Inform", 3-year subscription (Car-Net Guide & Inform Basic and Wi-Fi interface)
- Driver assistance systems: Rear View camera
- Air conditioning including glove compartment with lockable flap as LNFZ version (cooling - lighting)
- Locking system: 2 radio keys for the central locking with radio remote control
- Seat heating for seats in the driver's cab, left and right, separately adjustable

## Brief expert findings

Documents submitted	At the time of the inspection, the registration certificate Part 2 (letter) was available, but the registration certificate Part 1 (certificate) was not. (Copy)
VIN comparison	The vehicle identification number (VIN) was read from the vehicle and its conformity with the submitted documents was verified during the inspection by the undersigned.
Inspection	The inspection conditions were sufficient for the assessment of the vehicle. Lifting equipment and a pit were available for examining the vehicle.
Test drive	No test drive/maneuvering was carried out during the inspection of the vehicle.
Engine function test	An engine test run was performed.

## Value reducing factors

No.	Component group	Description
1	Equipment	Tirefit filler - Expired - Replace
2	Wing mirror - right side	Cap - Scratch(es) - Smart repair
3	Door - front right side	Door - dent(s) - Smooth repair work



No.	Component group	Description
4	Roof	Roof rail - right side - Stone chips - Smart repair
5	Boot lid / rear door	Boot lid - Scratch(es) - Smart repair
6	Door - rear right side	Door (Abplatzer) - Paint defect - Smart repair
7	Equipment	Vehicle key - Damaged - Replace
8	Trim / covers	Boot lining (Laderaum) - Scratch(es) - Loss in value
9	Bonnet	Bonnet - Stone chips - Paint

## Wear and tear

No.	Component group	Description
1	Body	Body - Scratch(es) - No deduction
2	Rear bumper	Rear bumper (unpainted) - Scratch(es) - No deduction

The vehicle shows signs of wear commensurate with its age and use.

## Order/Scope of order

The order was placed to prepare a sales report for the vehicle described. This includes the following:

- Description of core relevant information about the vehicle
- Documentation of equipment features  
(*Delivery by third-party service providers*)
- Documentation of damage, defects, missing parts
- Documentation of previous damage, unrepaired previous damage, repainting
- a brief visual or functional inspection of the equipment details if possible.  
(*Functional tests of driver assistance systems are not included in the scope of services!*)
- a photo documentation of the vehicle

## Basis for the order

This product is based on the guidelines for vehicle returns and valuations of light commercial vehicles from Alphabet Fuhrparkmanagement GmbH. The expert makes the explicit findings in each individual case objectively within the framework of the specified standards based on his or her own expertise.

The vehicle inspection takes place in a disassembled state.

Damage or defects that can only be detected during disassembly/diagnosis work or through advanced knowledge remain within the scope of the prognosis risk. An extended risk exists for concealed defects caused by fraudulent deception and not identifiable by the expert.

Damage or defects resulting from normal use or wear and tear of the vehicle will be accepted according to the applicable standard.

There was no explicit identification or monetary consideration of the expected features within the product.

Features which in their nature and severity slightly exceed normal use but do not constitute unacceptable damage will be documented and identified under signs of use if necessary.

Damage or defects which, according to the underlying standard, can no longer be attributed to normal use or wear and tear are listed in the product under "Depreciating Factors".

Depending on the product specification, a monetary ID can be provided. If this takes place, the costs can be 100% d or pro rata depending on the vehicle's age and mileage.

## Previous damages

Apparently, no repaired previous damage could be found on the vehicle.

## Comments

Wartungshistorie gemäß Auftraggeber Informationen.





Figure 1: Diagonal front (left)



Figure 2: Diagonal front (right)



Figure 3: Diagonal rear (left)



Figure 4: Diagonal rear (right)



Figure 5: Interior - front



Figure 6: Interior - rear



Figure 7: Instrument cluster



Figure 8: Instrument panel



Figure 9: Interior 360° view



Figure 10: Cargo area

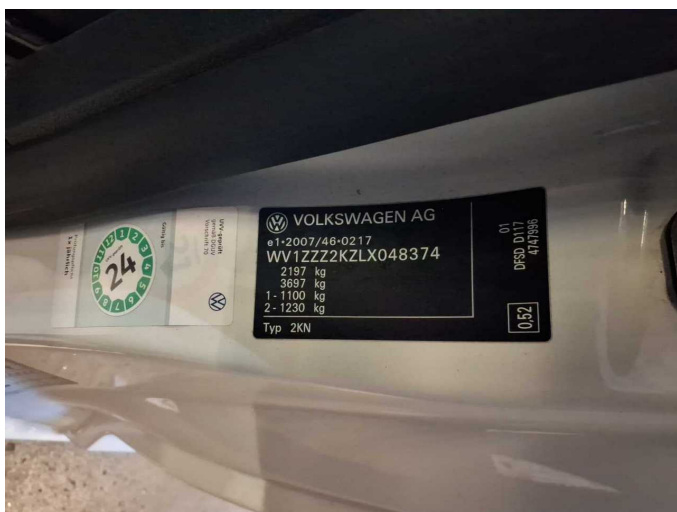

Figure 11: VIN



Figure 12: Mounted tyres





Figure 13: Documents



Figure 14: Documents



Figure 15: Navigation



Figure 16: Misc.



Figure 17: Misc.

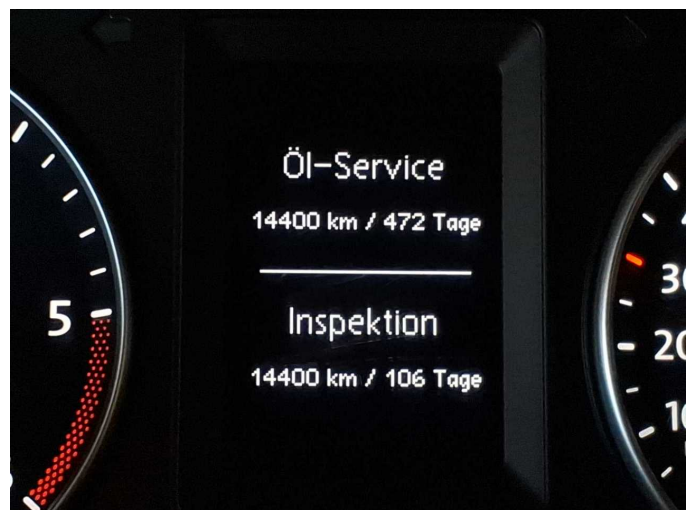

Figure 18: Misc.



Figure 19: Misc.



Figure 20: Misc.



Figure 21: Misc.



Figure 22: Misc.



Damage 1: Equipment: Tirefit filler - Expired - Replace



Damage 2: Wing mirror - right side: Cap - Scratch(es) - Smart repair





**Damage 2:** Wing mirror - right side: Cap - Scratch(es) - Smart repair



**Damage 3:** Door - front right side: Door - dent(s) - Smooth repair work



**Damage 3:** Door - front right side: Door - dent(s) - Smooth repair work



**Damage 4:** Roof: Roof rail - right side - Stone chips - Smart repair



**Damage 4:** Roof: Roof rail - right side - Stone chips - Smart repair



**Damage 5:** Boot lid / rear door: Boot lid - Scratch(es) - Smart repair



**Damage 5:** Boot lid / rear door: Boot lid - Scratch(es) - Smart repair



**Damage 6:** Door - rear right side: Door (Abplatzter) - Paint defect - Smart repair



**Damage 6:** Door - rear right side: Door (Abplatzter) - Paint defect - Smart repair

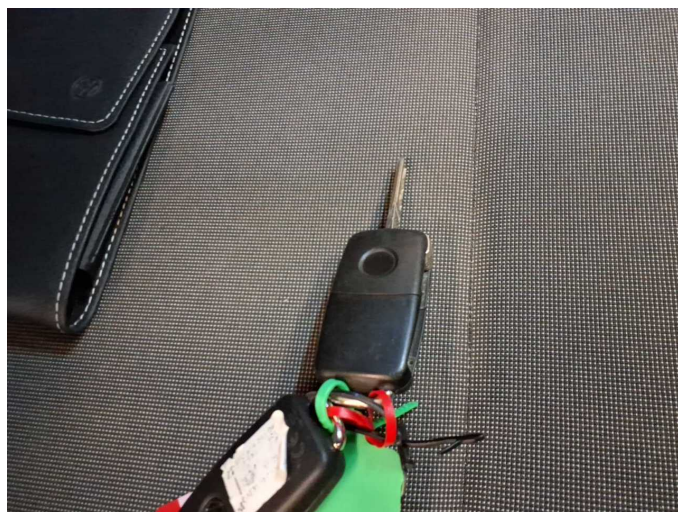

**Damage 7:** Equipment: Vehicle key - Damaged - Replace



**Damage 8:** Trim / covers: Boot lining (Laderaum) - Scratch(es) - Loss in value



**Damage 8:** Trim / covers: Boot lining (Laderaum) - Scratch(es) - Loss in value





**Damage 8:** Trim / covers: Boot lining (Laderaum) - Scratch(es) - Loss in value



**Damage 8:** Trim / covers: Boot lining (Laderaum) - Scratch(es) - Loss in value



**Damage 8:** Trim / covers: Boot lining (Laderaum) - Scratch(es) - Loss in value



**Damage 8:** Trim / covers: Boot lining (Laderaum) - Scratch(es) - Loss in value



**Damage 8:** Trim / covers: Boot lining (Laderaum) - Scratch(es) - Loss in value



**Damage 8:** Trim / covers: Boot lining (Laderaum) - Scratch(es) - Loss in value





**Damage 8:** Trim / covers: Boot lining (Laderaum) - Scratch(es) - Loss in value



**Damage 9:** Bonnet: Bonnet - Stone chips - Paint



**Damage 9:** Bonnet: Bonnet - Stone chips - Paint



**Damage 9:** Bonnet: Bonnet - Stone chips - Paint



**Damage 9:** Bonnet: Bonnet - Stone chips - Paint



# Wartungshistorie

(gemäß Auftraggeber Informationen)

Fahrgestellnummer: WV1ZZZ2KZLX048374

Hersteller / Modell: VOLKSWAGEN VW Caddy 2.0 TDI DSG EcoProfi

Datum	KM-Stand	Beschreibung
06.01.2025	151.579	Bremse Sonstiges; Bremsklötze hinten; Bremsklötze vorne; Bremsscheiben + Klötze h; Bremsscheiben + Klötze v; Bremsscheiben hinten; Bremsscheiben vorne; Motoröl b. Wartung; Ölfilter ern; Regelwartungsdienst; Wartung Sonstiges
25.03.2024	122.209	Getriebeöl ern/prüfen; Luftfiltereinsatz ern; Motoröl b. Wartung; Ölfilter ern; Regelwartungsdienst; Wartung Sonstiges
02.02.2024	116.213	AU
19.04.2023	91.765	Bremsflüssigkeit ern; Kraftstofffilter ern; Motoröl b. Wartung; Regelwartungsdienst
22.04.2022	60.891	Getriebeöl ern/prüfen; Motoröl b. Wartung; Regelwartungsdienst
29.04.2021	30.355	Motoröl b. Wartung; Regelwartungsdienst