



Expertise

Protocol number: 41206252  
Order No. / Reference: 25127901  
Inspection date: 21 Aug 2025

Manufacturer: Porsche	Model: 911 Carrera 4S PDK
VIN: WP0ZZZ99ZNS214384	



ALPHABET



ALPHABET

Vehicle details	
Manufacturer / Type / Model / Equipment	
Porsche 911 Carrera 4S PDK	
Vehicle Identification number	WP0ZZZ99ZNS214384
Mileage (Read)	43,366 km
First registration	23 Jun 2022
Number of holders	1
Next periodical technical inspection	06/2027
(Report on hand)	
Power / Engine displacement	331 kw / 2,981 ccm
Fuel type / Cylinder	Petrol / 6
Gearbox / Number of gears	Automatic / 8
Type of drive	All-wheel drive
Type of vehicle	Saloon car
Colour / colour code	Achat grey metallic (M7S)
Doors / Seats	2 / 4
Upholstery type	Leather
Colour of upholstery	Black
Re/Import	no
Vehicle with smoke odor	no
Driving readiness	Roadworthy



## Vehicle details

<b>Maintenance booklet / proof</b>	Non-existent	<b>Next maintenance in</b>	15,600 km
<b>Key is / should be</b>	2 / 2	<b>FZG documents</b>	ZB#2 (B) was available (copy), ZB#1 (S) was not available
		<b>Letter No.</b>	HE427961
<b>Previous damage / Accident</b>	None detectable	<b>Repainting</b>	Detectable
<b>Inspection conditions</b>	sufficient	<b>Lifting equipment / pit</b>	yes
<b>Test drive</b>	Not performed	<b>Engine function test</b>	Performed
<b>Driving readiness</b>	Roadworthy		
<b>Manufacturer key number/ type code number</b>	0583 / ALJ 00025		
<b>Emission standard</b>	EURO6;WLTP;AP;PI/CI; M, N1 I	<b>Fine dust sticker</b>	
<b>Permitted total weight</b>	2,010 kg	<b>Empty weight</b>	

## Tyres

### Mounted tyres

#	Tyre size	Type of tyre	Manufacturer	Tread depth
1)	245/35 R20 91Y	Summer tyres on Light alloy	Pirelli	4mm / 4mm
2)	305/30 R21 100Y	Summer tyres on Light alloy	Pirelli	6mm / 6mm

**Legend:** Tread depth information for tires on the left is in the first place, for tires on the right is in the second place on the axle in the direction of travel



## Equipment

### Equipment

- 2-layer metallic - Agate grey metallic (M7S)
- 2981ccm (3.0 Ltr) 331kW
- 3.0 F6 bi-turbo engine 331 kW
- 8-speed automatic transmission for all-wheel drive
- 8C
- Exhaust gas concept, EU6 AP
- Storage package
- Airbag for driver and front passenger with passenger airbag deactivation
- Aluminum package, matt black
- AU.FAHL.CO.HO.
- Version 1
- Left exterior mirror, aspherical
- Exterior mirror housing standard
- Automatic distance control & cruise control ACC
- Battery 330A (61Ah) and Battery 480A (85Ah)
- Operating permit first registration
- Onboard literature in German
- CLIMATRONIC
- coupe
- Deletion of Logo on Front Doors
- Dual-tone horn
- eCall / bCall
- Use for lead-free refueling
- Deletion of model name
- Driver memory package
- Suspension/damper, standard 2 PASM
- Pedestrian protection extended
- Floor mats front and rear
- Speed limitation system
- GT sports steering wheel leather heated
- Mobile phone preparation
- HD radio reception (high definition)
- Sky Standard
- Rear-axle steering
- Interior mirror automatically dimming
- Inlays (Version 2)
- ISOFIX anchorage passenger side
- No action execution
- Front license plate holder (large)
- Comfort seats in the front
- fuel tank
- Refrigerant R1234yf
- Leather Interior
- LED SBBR light
- Leather interior
- Idle speed 750 rpm setting value
- 2-layer metallic - agate grey metallic (M7S)
- 2981ccm 3.0ltr 331kW
- 8-speed (PDK)
- 8.5 J x 20 / 11.5 J x 21 aluminum
- from 01.2022
- Emissions standard EU6 AP
- Different installation
- acoustic package standard
- All-wheel drive
- Electric folding, electrically adjustable rearview mirrors
- Stickers/signs in English
- Electrically folding exterior mirrors
- Right exterior mirror, convex
- Aspherical exterior mirror glass left
- basic
- Component set without country-specific construction regulations
- BOSE® Surround Sound System
- connect Package Plus 13
- Leather storage compartment lid with "Carrera 4S" lettering
- Anti-theft alarm system, interior monitoring, towing protection
- Front/rear parking aid
- Door sills in aluminum
- Elimination of the side decorative lettering "GT3 RS"
- Standard suspension
- Windscreen in heat-insulating glass
- Foot lever mechanism
- Luggage net
- Cruise control with automatic distance control
- Belt control, electric contact in the belt buckle, extended safety equipment
- Heated Seats Left+Right
- Rear axle steering
- Rear seats, version 2
- Instrument panel "Lowline" speedometer display in KM/H
- Interior package Diamar Silvershade
- No special offer, basic equipment
- Rear license plate holder (ECE)
- Child seat anchorage
- Headrests for front seats
- Fuel market A
- Lane Assistant
- LED headlights left-hand traffic + dynamic cornering light
- LED headlights PDLs Plus
- Leather sports steering wheel
- Light alloy wheels 8.5J x 20 front, with 11.5J x 21 rear
- Steering column axial, vertically adjustable + memory
- Left-hand drive



- |  |  |
|--|--|
| <ul style="list-style-type: none"> <li>• Electric steering spindle lock</li> <li>• Steering column electrically adjustable</li> <li>• Mirror Link (Apple® CarPlay)</li> <li>• With rear view camera system (version 2)</li> <li>• Front center armrest</li> <li>• Model year period 2</li> <li>• NNN Standard</li> <li>• Not hot country</li> <li>• Normal version</li> <li>• Without alternative drive system</li> <li>• Without special color features</li> <li>• Without decoration on rear wall front seats</li> <li>• Without damping/circuit</li> <li>• Without specifying the weight class for the front axle</li> <li>• Without garage door opener</li> <li>• Without rear window wiper-washer system</li> <li>• Without leather parts</li> <li>• Without night vision system</li> <li>• Without spare wheel</li> <li>• Without lettering set (without type designation)</li> <li>• Without seat ventilation/massage seats</li> <li>• Without Telepass device</li> <li>• Without additional lights (interior lighting)</li> <li>• Parking assistant front and rear</li> <li>• PDLS+ High Beam Assistant</li> <li>• Porsche Torque Vectoring (PTV)</li> <li>• PTV Plus (controlled transverse lock)</li> <li>• RADIO PREMIUM (MIB3)</li> <li>• Wheel bolts standard</li> <li>• Right-hand traffic</li> <li>• Region code " ECE " for radio</li> <li>• Tire pressure monitoring, frequency 433 MHz High</li> <li>• Tire suppliers for Porsche</li> <li>• Leather gearshift knob</li> <li>• Rear disc brake</li> <li>• Windscreen wiper interval control with light/rain sensor</li> <li>• Electric sliding/tilting roof</li> <li>• Interface for location assistant</li> <li>• Black</li> <li>• Side indicators</li> <li>• Speed-dependent power steering (Servotronic)</li> <li>• Automatically dimming interior safety mirror</li> <li>• Leather seat covers</li> <li>• Heated front seats</li> <li>• BOSE sound system</li> <li>• Special type plate for EC</li> <li>• Sports exhaust system with tailpipes in black</li> <li>• Sport Design Package</li> <li>• Voice control</li> <li>• Lane change assistant</li> </ul> | <ul style="list-style-type: none"> <li>• with electric steering column lock</li> <li>• With traffic sign recognition</li> <li>• Model year 2022</li> <li>• Multifunctional camera</li> <li>• Navigation device high</li> <li>• Non-smoking package</li> <li>• Emergency call &amp; service (e-call/b-call)</li> <li>• Without ambient lighting outside</li> <li>• Without roof rails / roof rack</li> <li>• Without dynamic engine mounts</li> <li>• Without specifying the weight class for the rear axle</li> <li>• Without fire extinguisher</li> <li>• Without grab handle for driver and passenger</li> <li>• Without a compass</li> <li>• Without air duct</li> <li>• Without platform floor superstructures/loading floor</li> <li>• Without call function</li> <li>• Without protective frame</li> <li>• Without special signs/stickers/safety certificates</li> <li>• Without a clock</li> <li>• Online service, without OCU, with head unit coding, without WFS network</li> <li>• Porsche lettering high-gloss black</li> <li>• pre sense city without pre care</li> <li>• Wheel cover center</li> <li>• Digital radio reception</li> <li>• front impact protection measures</li> <li>• region</li> <li>• Tires 245/35 ZR20 front/305/30 ZR21 rear</li> <li>• Tire pressure monitoring system (TPMS)</li> <li>• Rear view camera</li> <li>• Side and rear windows in thermal insulation glazing</li> <li>• Front disc brakes with integrated brake carrier</li> <li>• Sliding/tilting roof, electric</li> <li>• Key for locking system</li> <li>• Lettering for sales designation</li> <li>• Sill panel painted</li> <li>• PRODUCTION VEHICLE</li> <li>• Seat belts automatically adjustable</li> <li>• Seat covers in partial leather, smooth leather</li> <li>• Seat heater</li> <li>• Sun visors with illuminated vanity mirrors on driver and passenger side</li> <li>• Sports equipment</li> <li>• Sports exhaust system, black tailpipe</li> <li>• 14-way electric sports seats</li> <li>• Lane Departure Warning (ALDW)</li> <li>• Standard climate zones</li> <li>• Control (sales)</li> <li>• Telephone preparation</li> </ul> |
|--|--|



- Dust and pollen filter
- Tank cap
- TPM valve, silver
- Tuned mass damper
- USB-C ports
- Bandages with warning triangle
- Without deviating seams/leather
- Dials in black

- Carrier frequency 433.92 MHz
- Type approval country Germany
- Vehicle without product enhancement
- front 245/35 ZR 20 rear 305/30 ZR 21
- Central locking Keyless-Go RdW
- Additional body cover on the wheel arch and side sill

#### Extra equipment

- 20-/21-inch RS Spyder wheels
- Automatically dimming interior/exterior mirrors
- Insert slats in the rear lid painted in black
- Electric sliding/lifting roof
- GT sports steering wheel, heated
- LED headlights including Porsche Dynamic Light
- Porsche lettering painted in black (high gloss)
- Heated front seats
- Sport Design Package
- Lane keeping assistant including traffic sign recognition
- Fully electric sports seats (14-way)

- Active cruise control
- Bose surround sound system
- Electrically folding exterior mirrors
- gentian blue metallic
- Rear-axle steering
- Parking assistant
- Power Steering Plus
- Sports exhaust system (tailpipe trims in black)
- SportDesign sill trim
- Lane change assistant

#### Brief expert findings

Documents submitted	At the time of the inspection, the registration certificate Part 2 (letter) was available, but the registration certificate Part 1 (certificate) was not. (Copy)
VIN comparison	The vehicle identification number (VIN) was read from the vehicle and its conformity with the submitted documents was verified during the inspection by the undersigned.
Inspection	The inspection conditions were sufficient for the assessment of the vehicle. Lifting equipment and a pit were available for examining the vehicle.
Test drive	No test drive/maneuvering was carried out during the inspection of the vehicle.
Engine function test	An engine test run was performed.
Driving readiness	The vehicle was drivable at the time of inspection.

#### Value reducing factors

No.	Component group	Description
1	Rear bumper	Spoiler - Scratched - Loss in value
2	Wheel / tyres	Alloy rim - front right side - Scratched - Loss in value
3	Front bumper	Spoiler - Scratched - Repair and paint
4	Wheel / tyres	Alloy rim - rear right side - Scratched - Loss in value



## Wear and tear

No.	Component group	Description
1	Misc.	Inspection / maintenance - No evidence - No deduction
2	Bonnet	Bonnet - Stone chips - No deduction
3	Vehicle glazing	Windscreen - Stone chips - No deduction
4	Body	Body - Scratch(es) - No deduction
5	Door - front left side	Door edge - Scratch(es) - No deduction
6	Front bumper	Front bumper - Stone chips - No deduction

The vehicle shows signs of wear commensurate with its age and use.

## Repainting

### No. Repainting

- 1 Roof, Roof rail - right side, Side panel - rear right side, Professionally carried out, Invoice of repair done Non-existent

## Paint coat thickness measurement

Roof	289 µm	Roof rail - right side	193 µm
Side panel - rear right side	215 µm		

## Order/Scope of order

The order was placed to prepare a sales report for the vehicle described. This includes the following:

- Description of core relevant information about the vehicle
- Documentation of equipment features  
(*Delivery by third-party service providers*)
- Documentation of damage, defects, missing parts
- Documentation of previous damage, unrepaired previous damage, repainting
- a brief visual or functional inspection of the equipment details if possible.  
(*Functional tests of driver assistance systems are not included in the scope of services!*)
- a photo documentation of the vehicle

## Basis for the order

This product is based on the Alphabet Fuhrpark GmbH guidelines for vehicle returns and valuations. The expert makes the explicit findings in each individual case objectively within the framework of the specified standards based on his or her own expertise.

The vehicle inspection takes place in a disassembled state.

Damage or defects that can only be detected during disassembly/diagnosis work or through advanced knowledge remain within the scope of the prognosis risk. An extended risk exists for concealed defects caused by fraudulent deception and not identifiable by the expert.

Damage or defects resulting from normal use or wear and tear of the vehicle will be accepted according to the applicable standard.

There was no explicit identification or monetary consideration of the expected features within the product.

Features which in their nature and severity slightly exceed normal use but do not constitute unacceptable damage will be documented and identified under signs of use if necessary.

Damage or defects which, according to the underlying standard, can no longer be attributed to normal use or wear and tear are listed in the product under "Depreciating Factors".

Depending on the product specification, a monetary ID can be provided. If this takes place, the costs can be 100% d or pro rata depending on the vehicle's age and mileage.



## Previous damages

Apparently, no repaired previous damage could be found on the vehicle.





Figure 1: Diagonal front (left)



Figure 2: Diagonal front (right)



Figure 3: Diagonal rear (left)



Figure 4: Diagonal rear (right)



Figure 5: Interior - front



Figure 6: Instrument cluster





Figure 7: Instrument panel



Figure 8: interior 360° view



Figure 9: Cargo area

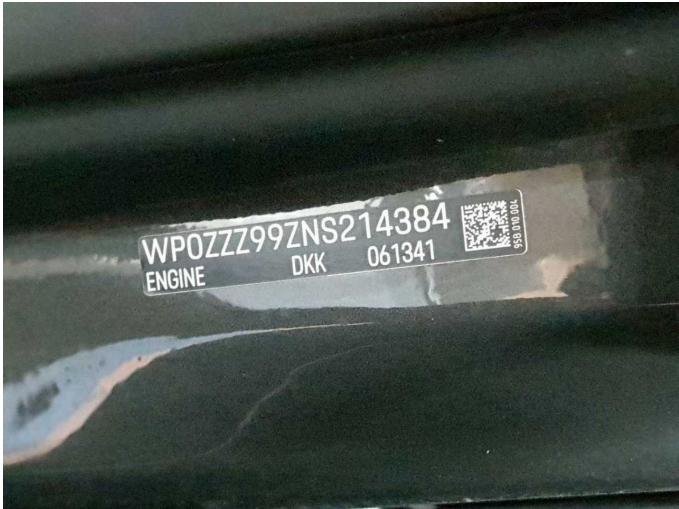

Figure 10: VIN

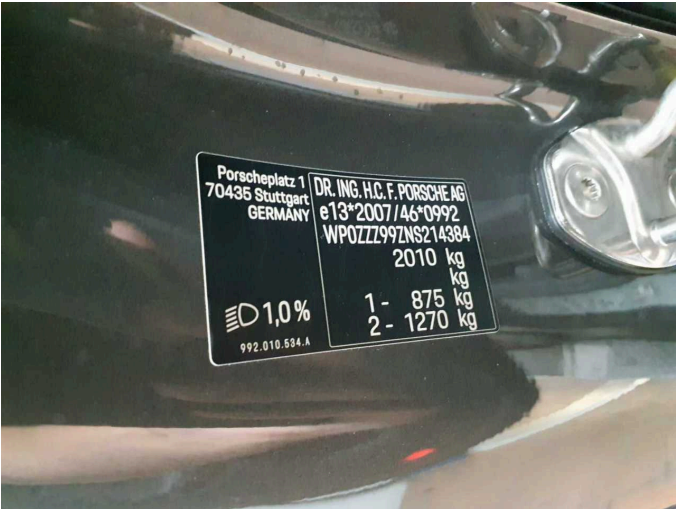

Figure 11: VIN



Figure 12: Mounted tyres



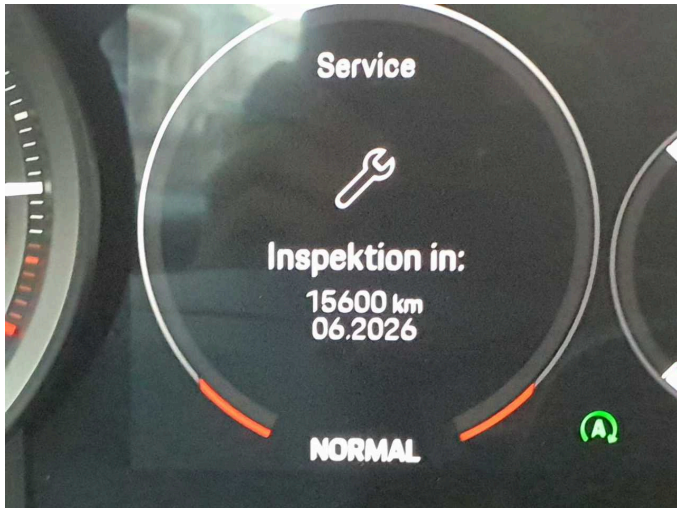

Figure 13: Documents



Figure 14: Documents

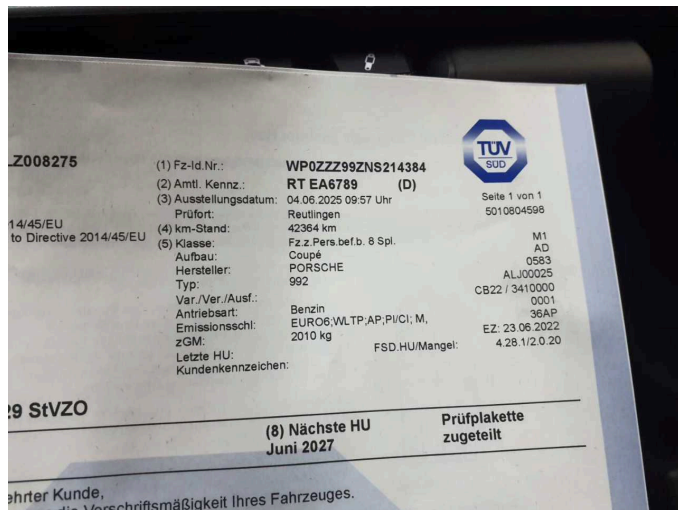

Figure 15: Documents

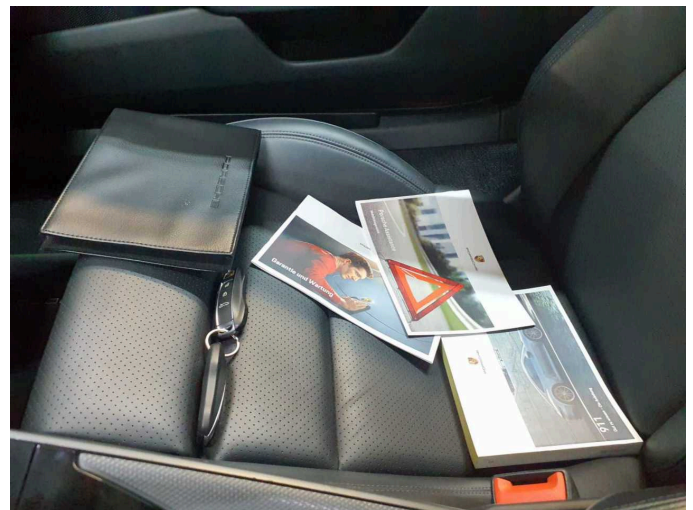

Figure 16: Documents



Figure 17: Navigation



Figure 18: Misc.





Figure 19: Misc.



Figure 20: Misc.



Figure 21: Misc.

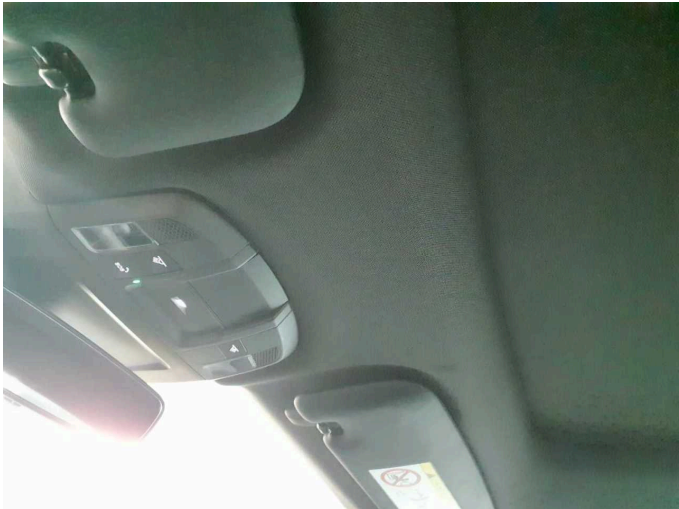

Figure 22: Misc.



Figure 23: Misc.

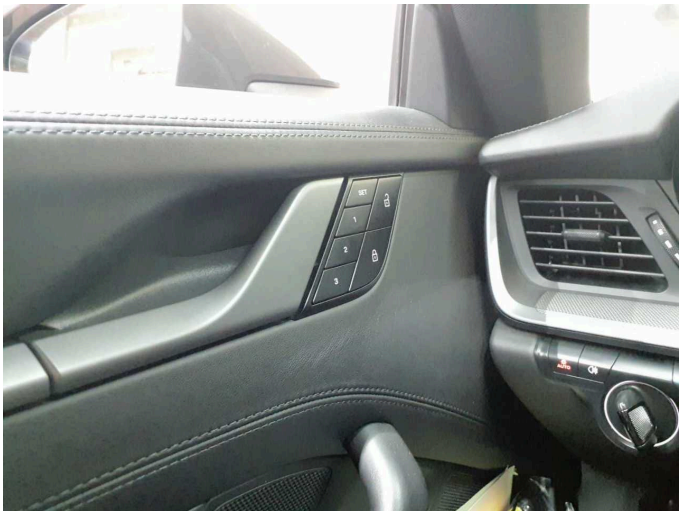

Figure 24: Misc.





Figure 25: Misc.



Figure 26: Misc.



Figure 27: Misc.



Figure 28: Misc.



Figure 29: Misc.



Figure 30: Misc.





Figure 31: Misc.



Figure 32: Misc.

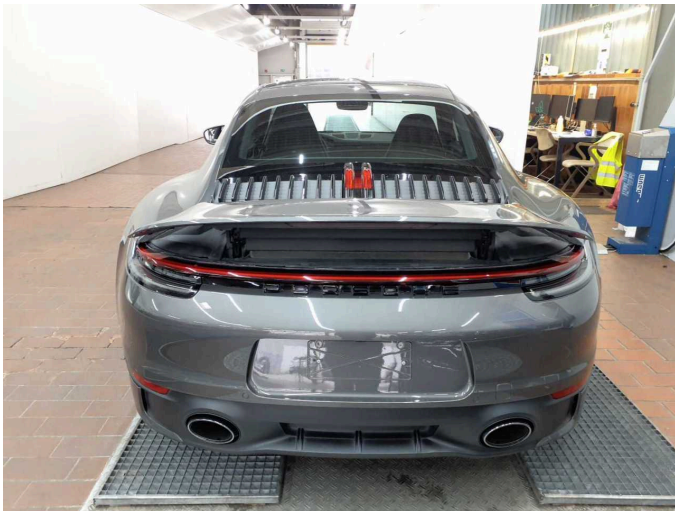

Figure 33: Misc.



Figure 34: Misc.



Figure 35: Misc.



Damage 1: Rear bumper: Spoiler - Scratched - Loss in value





**Damage 1:** Rear bumper: Spoiler - Scratched - Loss in value



**Damage 2:** Wheel / tyres: Alloy rim - front right side - Scratched - Loss in value



**Damage 2:** Wheel / tyres: Alloy rim - front right side - Scratched - Loss in value



**Damage 3:** Front bumper: Spoiler - Scratched - Repair and paint



**Damage 3:** Front bumper: Spoiler - Scratched - Repair and paint

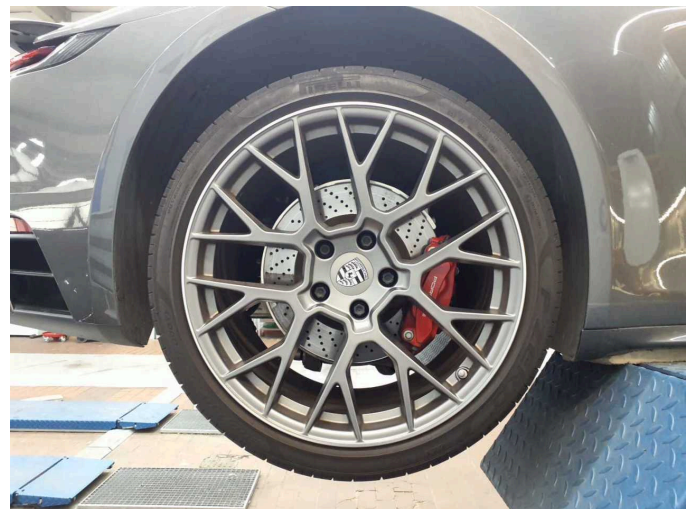

**Damage 4:** Wheel / tyres: Alloy rim - rear right side - Scratched - Loss in value





**Damage 4:** Wheel / tyres: Alloy rim - rear right side - Scratched - Loss in value



**Damage 4:** Wheel / tyres: Alloy rim - rear right side - Scratched - Loss in value



**Repainting 1:** Roof, Roof rail - right side, Side panel - rear right side



**Repainting 1:** Roof, Roof rail - right side, Side panel - rear right side



**Repainting 1:** Roof, Roof rail - right side, Side panel - rear right side



**Repainting 1:** Roof, Roof rail - right side, Side panel - rear right side



**Repainting 1:** Roof, Roof rail - right side, Side panel - rear right side



**Repainting 1:** Roof, Roof rail - right side, Side panel - rear right side