



MINI COUNTRYMAN

Mini Cooper S Countryman

VIN NO WMWYW710403J14197
Registration Number 0403J14197



MOT Date	Number of Owners	Number of Keys	Odometer Reading
-	1	2	188152 km
Last Service	Last Service Mileage	First Registration Date	Country First Registered
-	-	2019-08-20	-

Inspection Report Summary

Customer	BCA Online	Report Number	P20250523131846
Inspection Date / Place	2025-05-23 / BCA Neuss	Cosmetic Grade	4

Vehicle Summary

Vehicle Condition	Runner	VAT Type	Margin
Fuel Type	Petrol	Road Worthy	Yes
Colour	Grey	Engine Size (cc)	1998
Engine Size	2.0	No of Doors	5
Body Type	Sedan	Drive Train	Front
Seat Colour		No of Seats	5
Seat Covering Name		Seat Covering	Cloth
Charging Cables		NEDC CO2 Rating (q/km)	136
Gearbox Type	Manual		

Vehicle History & Documents

Service Book Available	Missing	Next Service Mileage	km
Previous Usage		Imported	No
Manufacturer Warrenty			







Equipment

Airbag Status	Anti-lock braking	Bluetooth telephone interface	Front parking sensors
Remote adjusting wing mirrors	Reversing Camera	Satellite navigation	Sunroof
Electric tailgate	Rear parking sensors	Alloys wheels	Bi Xenon Headlamps
Cruise control	Head up Display	Remote central locking	Roof rails
Stability control	Electrically folding wing mirrors	Radio	

Equipment Details

Air Conditioning	Dual Zone Climate Control	Alloy Wheel Size	19
Seat Heating	Front	Sunroof Type	Opening Panoramic

Wheels & Tyres

Right Front Tyre Depth	5	Left Front Tyre Depth	5
Right Rear Tyre Depth	5	Left Rear Tyre Depth	5

Cosmetic Damage

11 Damages

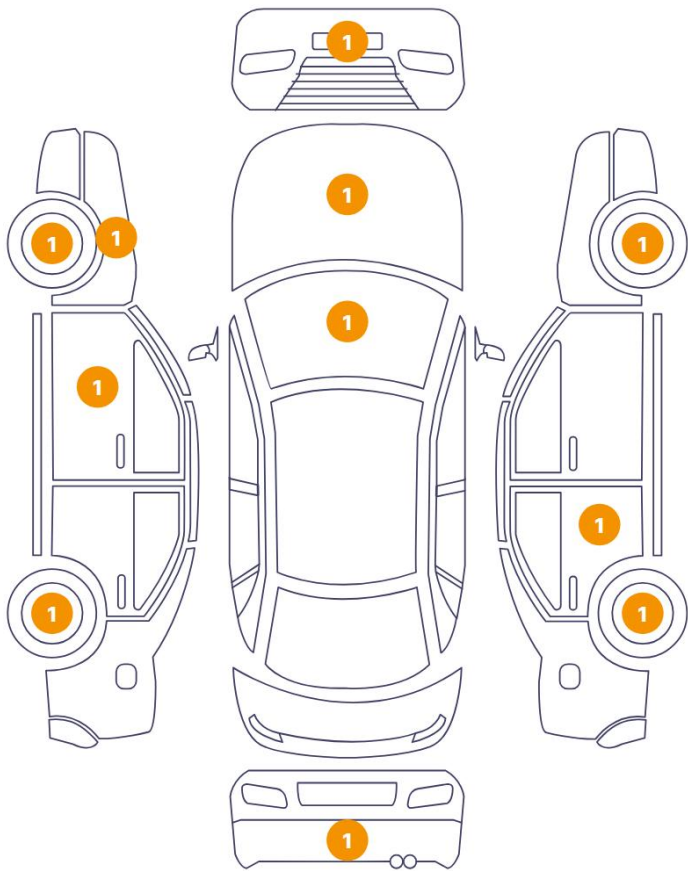

1 Damages

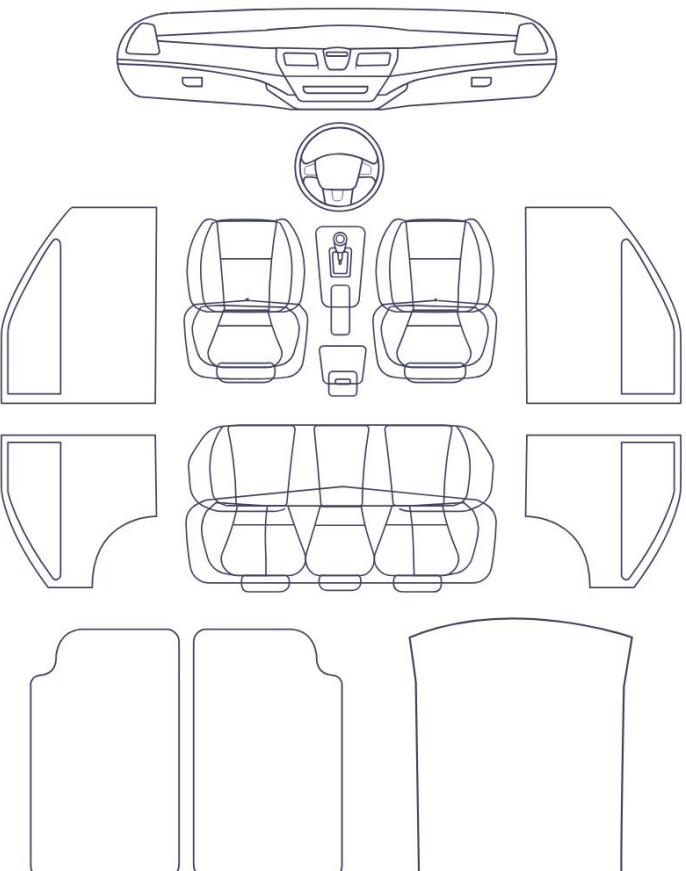

Component		Damage	Comments
1	Windshield / Front	Bodywork / Dent / Hail Area	
2	Hood	Bodywork / Breakage / Crack	
3	Bumper / Front	Paint / Scratch / Scuff	
4	Rim / Front Left	Out of Bodywork / Scratch	
5	Wing Stick / Front Left	Bodywork / Dent / Dent	
6	Rim / Back Left	Out of Bodywork / Scratch	
7	Door / Front Left	Bodywork / Dent / Dent	
8	Bumper / Back	Paint / Scratch / Line	
9	Rim / Back Right	Out of Bodywork / Scratch	
10	Door / Back Right	Bodywork / Dent / Dent	
11	Rim / Front Right	Out of Bodywork / Scratch	
12	Trunk Carpet	Interior / Dysfunctional	

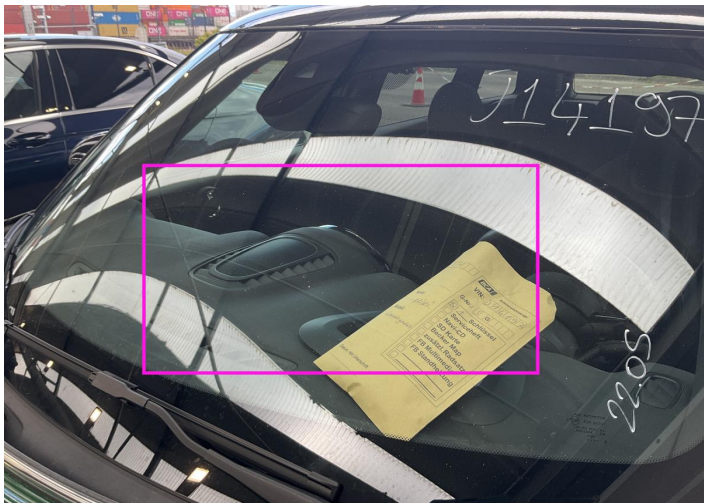

1. Windshield / Front
Bodywork / Dent / Hail Area -

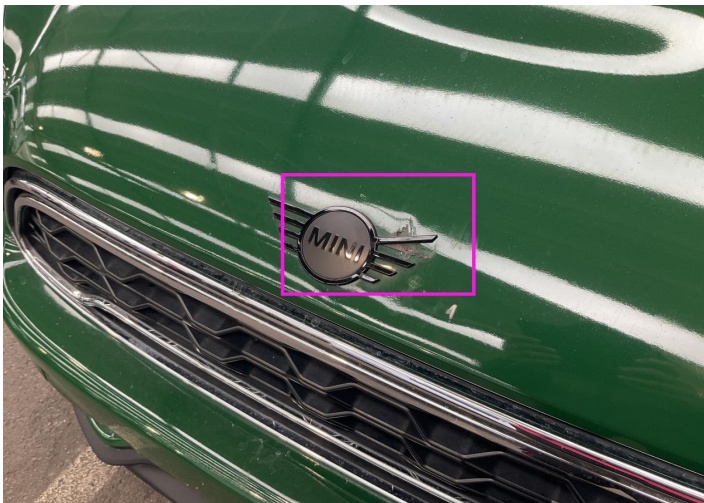

2. Hood
Bodywork / Breakage / Crack -

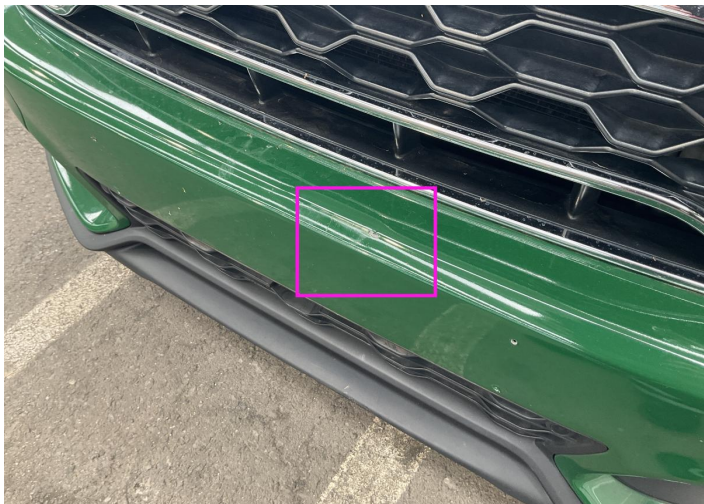

3. Bumper / Front
Paint / Scratch / Scuff -



4. Rim / Front Left
Out of Bodywork / Scratch -

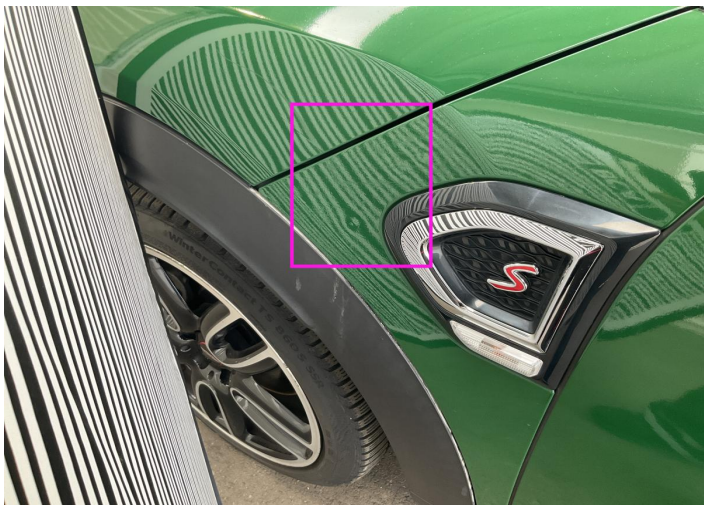

5. Wing Stick / Front Left
Bodywork / Dent / Dent -



6. Rim / Back Left
Out of Bodywork / Scratch -



7. Door / Front Left
Bodywork / Dent / Dent -

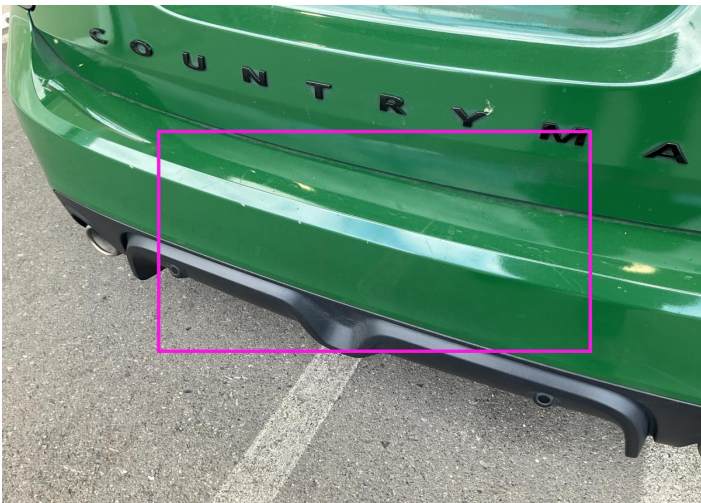

8. Bumper / Back
Paint / Scratch / Line -



9. Rim / Back Right
Out of Bodywork / Scratch -

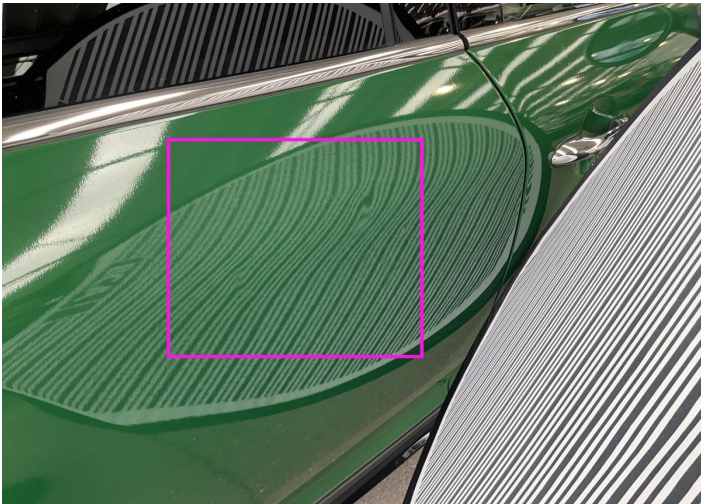

10. Door / Back Right
Bodywork / Dent / Dent -



11. Rim / Front Right
Out of Bodywork / Scratch -



12. Trunk Carpet
Interior / Dysfunctional -

Mechanical Condition

Control Lights

Display Defect	✓	Service Light	✓
ABS Warning Light	✓	ESP Fault/Traction Control Malfunction Light	✓
Airbag Warning Light	✓	Oil Pressure Warning Light	✓
Brake Warning Light	✓	Power Steering Warning Light	✓
Alternator / Battery	✓	No Dashboard Lights	✓
Tire Pressure Monitoring System	✓		

Equipments Test

Main & Spare Keys Functioning	✓	Electric Windows	✓
Navigation System	✓	Audio Equipment	✓
Parking Sensors / Cameras Functioning	✓	Other Equipments	✓

Engine

Engine Status / EML	✓	Engine Leak Visible	✓
Engine Starts	✓		

Gearbox

Gear Box	✓
----------	---

Levels

Brakes Fluid	✓	Coolant Fluid	✓
--------------	---	---------------	---

Test Drive Inspection

Steering Wheel			
Steering Noise / Anomaly		✔	
Engine			
Engine Noise	✔	The Gears Scratch / Skip / Abnormal Operation	✔
Fume Quantity	✔	Power Loss	✔
Clutch			
Clutch Functioning		✔	
Brake			
Brake System Anomaly		✔	
General			
Test Driven Status		✔	
✔ No troubles detected, good condition or correct tests, according to vehicle age and mileage			
! Damages or malfunction detected that requires repairs by the buyer			
NA Not applicable			
= Not tested			

Disclaimer

Please also note the "UserGuide condition report", which shows the scope of the vehicle description.

[User Guide](#)