



MINI MINI

Clubman One 102 ch

VIN NO WMWLU910202E99893
Registration Number EF680HG



MOT Date



Last Service



Number of Owners



Last Service Mileage



Number of Keys



First Registration Date



Odometer Reading



Country First Registered



Inspection Report Summary

Customer	BCAuto Encheres	Report Number	P20250828094534
Inspection Date / Place	2025-08-28 / BCA GUERLESQUIN	Cosmetic Grade	2

Vehicle Summary

Vehicle Condition	Non-Runner	VAT Type	Exempt Rate
Fuel Type	Petrol	Gearbox Type	Manual
Colour	Beige	Engine Size (cc)	1499
Engine Size	1.5	No of Doors	6
Body Type	Stationwagon / Estate	Drive Train	Front
Seat Colour		No of Seats	5
Charging Cables		NEDC CO2 Rating (q/km)	119

Vehicle History & Documents

Service Book Available	Present	Next Service Mileage	km
Previous Usage	Normal Use	Imported	No
Manufacturer Warrenty			





Equipment

Central locking	Stability control	Front fog lamps	Satellite navigation
Radio	Cruise control	Power assisted steering	

Equipment Details

Seat Heating	No	Air Conditioning	Yes
Sunroof Type	Tilt/Slide Glass		

Cosmetic Damage

7 Dommages

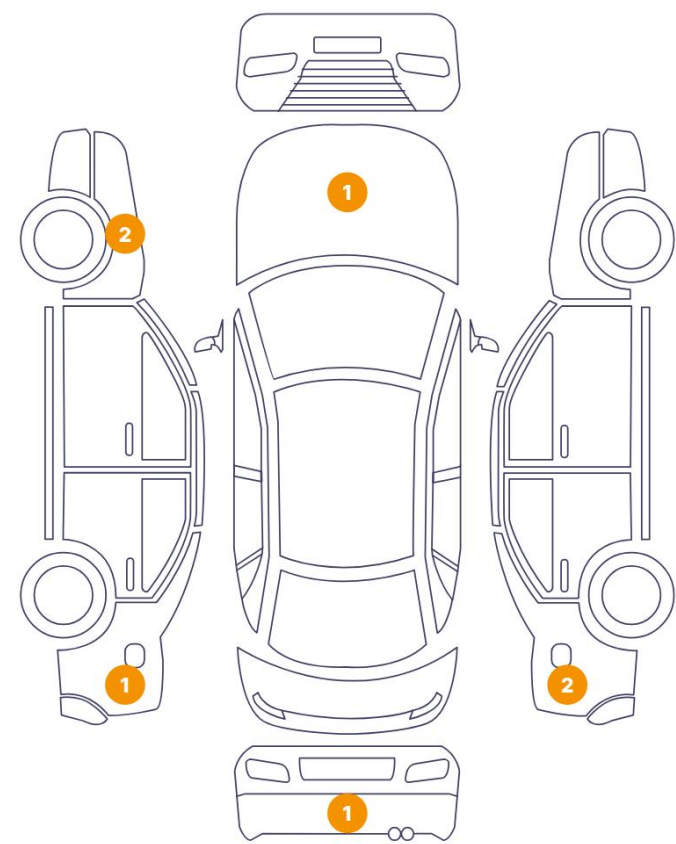

2 Dommages

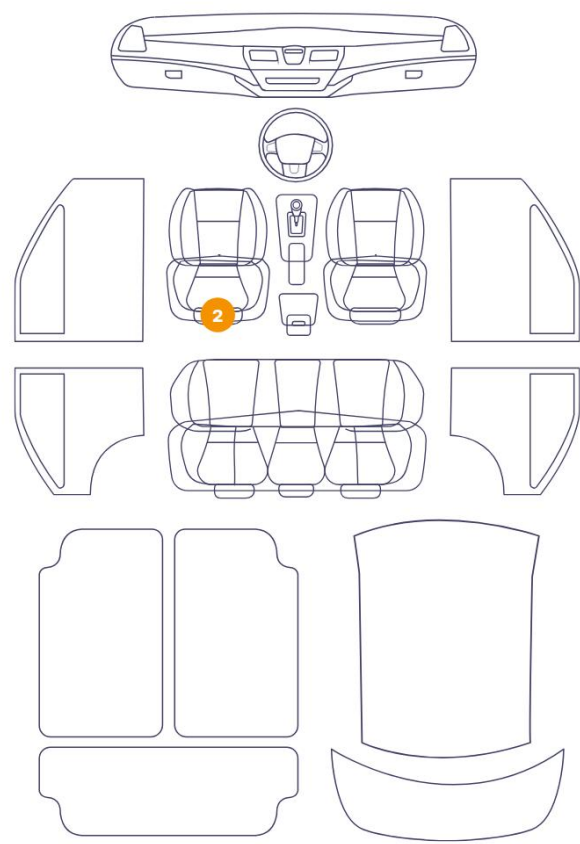

Component		Damage	Comments
1	Backrest Cover / Front Left	Interior / Ripped	
2	Backrest Cover / Front Left	Interior / Worn - out	
3	Fender / Front Left	Paint / Scratch / Line	
4	Fender / Front Left	Paint / Scratch / Line	
5	Bumper / Back	Paint / Scratch / Scuff	
6	Side Panel / Back Left	Paint / Scratch / Line	
7	Side Panel / Back Right	Bodywork / Dent / Dent	
8	Side Panel / Back Right	Paint / Scratch / Line	
9	Hood	Paint / Chipping	



1. Backrest Cover / Front Left
Interior / Ripped -



2. Backrest Cover / Front Left
Interior / Worn - out -



3. Fender / Front Left
Paint / Scratch / Line -



4. Fender / Front Left
Paint / Scratch / Line -



5. Bumper / Back
Paint / Scratch / Scuff -

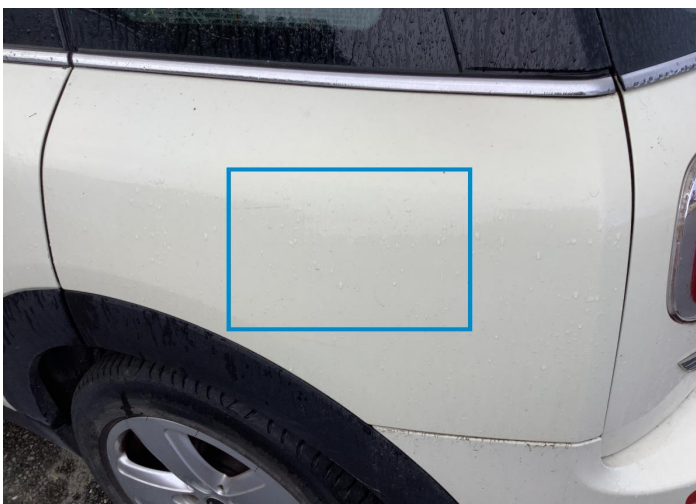

6. Side Panel / Back Left
Paint / Scratch / Line -



7. Side Panel / Back Right
Bodywork / Dent / Dent -



8. Side Panel / Back Right
Paint / Scratch / Line -

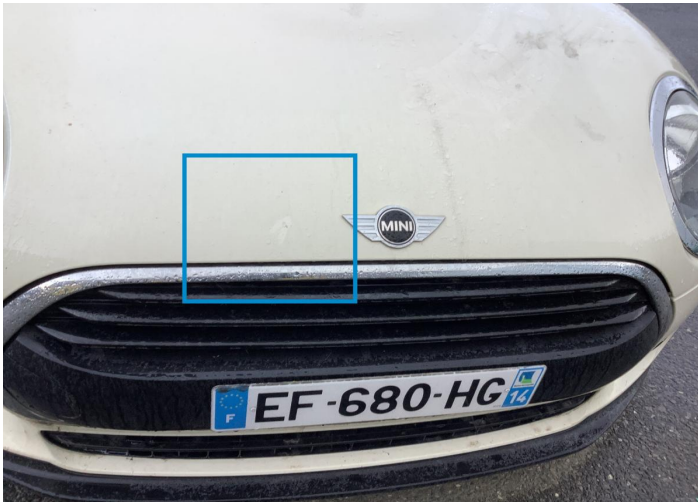

9. Hood
Paint / Chipping -

Mechanical Condition

Tyres

Presence Anti-Theft Lock Nut 

 *No troubles detected, good condition or correct tests, according to vehicle age and mileage*

 *Damages or malfunction detected that requires repairs by the buyer*

 *Not applicable*

 *Not tested*

Disclaimer Section

The test drive is done on a flat surface and lasts about 2 minutes. The driven distance is a minimum of 300 meters, including a u-turn, an acceleration and a braking phase. The highest speed achieved during this test is 50km/h. The mechanical check is a visual and dynamic diagnosis without any disassembly. We cannot guarantee any mechanical wear part.