



Expertise

Protocol number: 41789959  
Order number / reference: 25209953  
Inspection date: 1 Oct 2025

Manufacturer: Ford

Model: Transit Custom 280 L1H1 LKW VA Trend

VIN: WF0YXXTTGYNL16614



Vehicle details	
Manufacturer / Type / Model / Equipment	
Ford Transit Custom 280 L1H1 LKW VA Trend	
Vehicle Identification number	WF0YXXTTGYNL16614
Mileage (Read)	9,270 km
First registration	17 Aug 2022
Number of holders	1
Next periodical technical inspection	06/2026
(Report on hand)	
Power / Engine displacement	77 kw / 1,995 ccm
Fuel type / Cylinder	Diesel / 4
Gearbox / Number of gears	Manual / 6
Type of drive	Front drive
Type of vehicle	Van
Colour / colour code	Polar-Silber Metallic
Doors / Seats	4 / 3
Upholstery type	Cloth
Colour of upholstery	Black-Anthracite
Vehicle with smoke odor	no



## Vehicle details

<b>Maintenance booklet / proof</b>	digital proof / complete	<b>Next maintenance in</b>	
<b>Last maintenance on / at</b>	11/2024 at 6,860 km		
<b>Key is / should be</b>	2 / 2	<b>FZG documents</b>	ZB#2 (B) was available (copy), ZB#1 (S) was not available
		<b>Letter No.</b>	GH418225
<b>Previous damage / Accident</b>	None detectable	<b>Repainting</b>	None detectable
<b>Inspection conditions</b>	sufficient	<b>Lifting equipment / pit</b>	yes
<b>Test drive</b>	Not performed	<b>Engine function test</b>	Performed
<b>Manufacturer key number/ type code number</b>	8566 / BMT 03098		
<b>Emission standard</b>	EURO6;WLTP;AR;PI/CI;N1 III, N2	<b>Fine dust sticker</b>	
<b>Permitted total weight</b>	2,800 kg	<b>Empty weight</b>	

## Tyres

### Mounted tyres

#	Tyre size	Type of tyre	Manufacturer	Tread depth
1)	215/65 R15 104T	All-season tyres on Steel rim with wheel cover	Goodyear	4mm / 4mm
2)	215/65 R15 104T	All-season tyres on Steel rim with wheel cover	Goodyear	8mm / 8mm

### Replacement

Typ	Tyre size	Type of tyre	Manufacturer	Tread depth
E	215/65 R16 104T C	Winter tyres on Steel	Goodyear	8 mm

**Legend:** Tread depth information for tires on the left is in the first place, for tires on the right is in the second place on the axle in the direction of travel

## Equipment

### Standard equipment

- |  |  |
|--|--|
| <ul style="list-style-type: none"> <li>• 1 battery</li> <li>• Anti-lock braking system with electronic brake-force distribution (EBD)</li> <li>• roof, flat</li> <li>• Headliner in driver's cab (up to the partition wall to the cargo area)</li> <li>• tachometer</li> <li>• Electronic Safety and Stability Program (ESP) with Traction Control (TCS) (Hill Start Assist - Crosswind Assist - Safety Brake Assist - Rollover Protection)</li> <li>• FordPass Connect (including live traffic information and Wi-Fi hotspot). Information about the current status or location of the vehicle as well as control of selected vehicle functions via smartphone with the FordPass app. Current traffic information in real time (in conjunction with Audio System 24 and 25). Wi-Fi hotspot (up to 4 G/LTE, for up to 10 mobile devices). Further information on FordPass Connect can be found at <a href="https://www.ford.de/fordpass-connect">https://www.ford.de/fordpass-connect</a>.)</li> <li>• Front air conditioning (including dust and pollen filter)</li> <li>• Cargo compartment lighting with activatable switch-off delay (after 30 minutes)</li> <li>• Emergency brake support including emergency brake light (pulsating brake lights during heavy braking)</li> <li>• Parking pilot system front and rear including fog lights</li> <li>• Radio: Audio system 13 additionally with DAB/DAB+ (Radio (FM/AM) - Four speakers, antenna - Audio remote control on the steering wheel - Bluetooth, USB connection and hands-free system - MyFord Dock - also with digital radio reception DAB/DAB+ (Digital Audio Broadcasting))</li> <li>• Sliding door entry light automatically when door is opened</li> <li>• Sliding door: Sliding door, right</li> <li>• Mud flaps front and rear</li> <li>• Low side wall cladding</li> <li>• Seat belts (front seat belt pretensioners and force limiters - driver's seat belt not fastened warning system)</li> <li>• Start-stop system</li> <li>• Socket: 12-volt connection</li> <li>• Front bumper in body color</li> <li>• Lashing eyes 8</li> <li>• Immobiliser</li> <li>• Heat-insulating glazing, slightly tinted</li> <li>• Central locking with remote control</li> <li>• auxiliary heater, electric</li> <li>• Second key with remote control</li> </ul> | <ul style="list-style-type: none"> <li>• Driver's side airbag</li> <li>• On-board computer (with fuel consumption and mileage information (e.g. remaining range) and outside temperature display)</li> <li>• Double-wing rear door with 180° opening angle (without window)</li> <li>• Third brake light</li> <li>• Electric front windows (with quick-down/-up switch for driver's side)</li> <li>• Ford Easy Fuel (comfort fuel cap and misfuelling protection)</li> <li>• Warranty 2-year Ford new car warranty including the Ford Assistance mobility guarantee</li> <li>• Generator, 240 A</li> <li>• Cruise control including leather steering wheel (with adjustable speed limiter)</li> <li>• Transmission: 6-speed transmission</li> <li>• Glove compartment with lockable lid</li> <li>• Interior lighting with delay circuit (with reading lights at the front)</li> <li>• Cargo area floor: Vinyl floor covering, sealed, "Easy Clean"</li> <li>• Steering column, adjustable in height and reach</li> <li>• Package: Style color package (front and rear bumpers and exterior mirror caps painted in body color)</li> <li>• Particulate filter: diesel particulate filter</li> <li>• Hubcaps</li> <li>• Wheels/Tires: Spare wheel, steel wheel</li> <li>• Wheels: Steel wheels 6.5 J x 15 with 215/65 R 15 tires (6.5 J x 15 with 215/65 R 15 tires)</li> <li>• Headlights: Halogen projector headlights (with LED daytime running lights and fog lights with static cornering lights)</li> <li>• Side protection strips</li> <li>• Power steering</li> <li>• Seats: Seat Package 13 - Partition (through-loading hatch), without window (Custom Truck Trend) (Driver's seat, 4-way adjustable (forward/backward, backrest, seat cushion angle, height) - Double passenger seat with storage compartment under individually foldable seat cushions - Height-adjustable headrests - Tray integrated in the double passenger seat (fold-out) - Inside armrest for driver - Manual lumbar support (driver's seat) - TREND seat cover: fabric - Partition (through-loading hatch), without window)</li> </ul> |
|--|--|

### Extra equipment

- |   |  |
|---|--|
| <ul style="list-style-type: none"> <li>• Airbag (passenger side)</li> <li>• Cargo floor: hardwood with anti-slip coating</li> </ul> | <ul style="list-style-type: none"> <li>• Paint finish: metallic</li> <li>• LED lights in the cargo area</li> </ul> |
|---|--|



- Wheels: All-season tires (suitable for winter use)

### Brief expert findings

Documents submitted	At the time of the inspection, the registration certificate Part 2 (letter) was available, but the registration certificate Part 1 (certificate) was not. (Copy)
VIN comparison	The vehicle identification number (VIN) was read from the vehicle and its conformity with the submitted documents was verified during the inspection by the undersigned.
Inspection	The inspection conditions were sufficient for the assessment of the vehicle. Lifting equipment and a pit were available for examining the vehicle.
Test drive	No test drive/maneuvering was carried out during the inspection of the vehicle.
Engine function test	An engine test run was performed.

### Value reducing factors

No.	Component group	Description
1	Fuel system	Tank cap - Scratched - Smart repair
2	Body	Body - Glued / labelled - De-glue / neutralise
3	Wheel / tyres	Tyre - front - Does not meet the leasing specifications - Replace

### Wear and tear

No.	Component group	Description
1	Body	Body - Scratch(es) - No deduction

The vehicle shows signs of wear commensurate with its age and use.

### Order/Scope of order

The order was placed to prepare a sales report for the vehicle described. This includes the following:

- Description of core relevant information about the vehicle
- Documentation of equipment features  
(*Delivery by third-party service providers*)
- Documentation of damage, defects, missing parts
- Documentation of previous damage, unrepaired previous damage, repainting
- a brief visual or functional inspection of the equipment details if possible.  
(*Functional tests of driver assistance systems are not included in the scope of services!*)
- a photo documentation of the vehicle



## Basis for the order

This product is based on the guidelines for vehicle returns and valuations of light commercial vehicles from Alphabet Fuhrparkmanagement GmbH. The expert makes the explicit findings in each individual case objectively within the framework of the specified standards based on his or her own expertise.

The vehicle inspection takes place in a disassembled state.

Damage or defects that can only be detected during disassembly/diagnosis work or through advanced knowledge remain within the scope of the prognosis risk. An extended risk exists for concealed defects caused by fraudulent deception and not identifiable by the expert.

Damage or defects resulting from normal use or wear and tear of the vehicle will be accepted according to the applicable standard.

There was no explicit identification or monetary consideration of the expected features within the product.

Features which in their nature and severity slightly exceed normal use but do not constitute unacceptable damage will be documented and identified under signs of use if necessary.

Damage or defects that can no longer be attributed to normal use or wear and tear according to the underlying standard are listed in the product under value-reducing factors.

Depending on the product specification, a monetary ID can be provided. If this takes place, the costs can be 100% d or pro rata depending on the vehicle's age and mileage.

## Previous damages

Apparently, no repaired previous damage could be found on the vehicle.





Figure 1: Diagonal front (left)



Figure 2: Diagonal front (right)



Figure 3: Diagonal rear (left)



Figure 4: Diagonal rear (right)

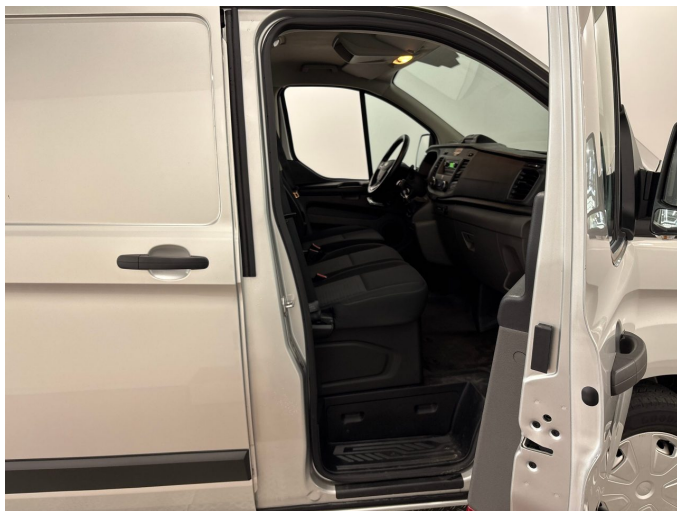

Figure 5: Interior - front



Figure 6: Interior - rear





Figure 7: Instrument cluster



Figure 8: Instrument panel



Figure 9: Interior 360° view



Figure 10: Cargo area



Figure 11: VIN



Figure 12: Mounted tyres



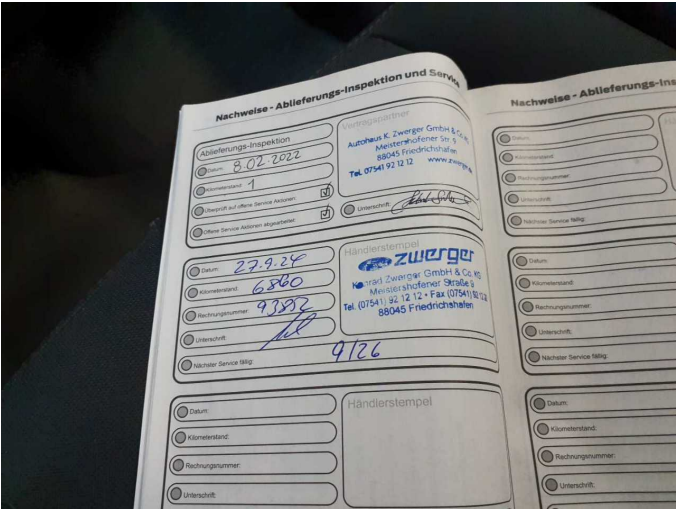

Figure 13: Documents

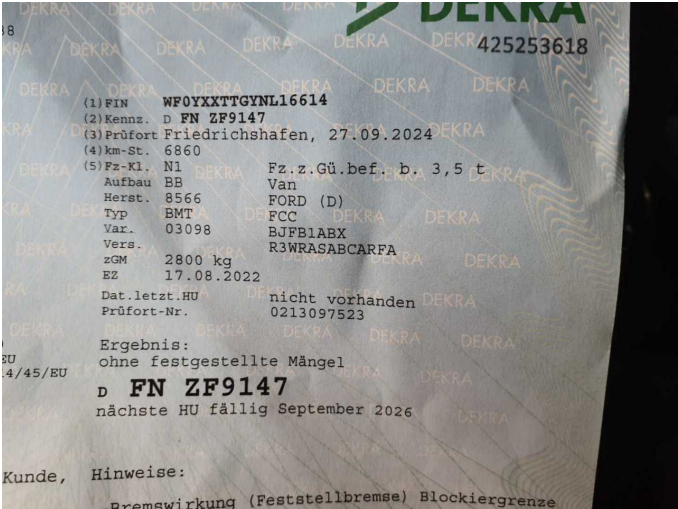

Figure 14: Documents

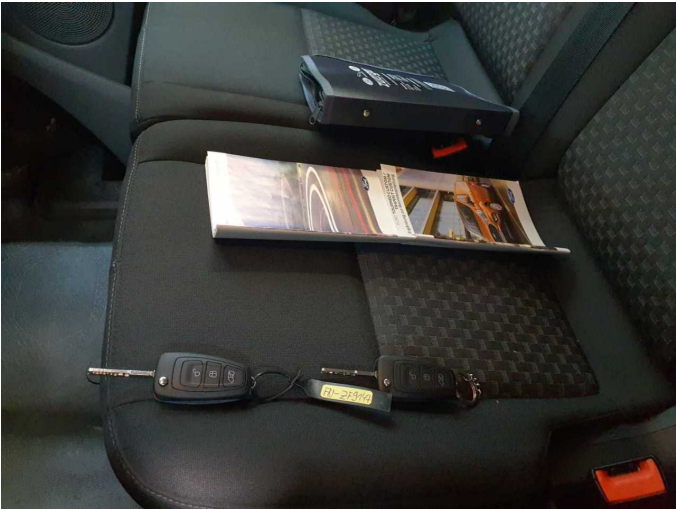

Figure 15: Documents



Figure 16: Misc.



Figure 17: Misc.



Figure 18: Misc.





Figure 19: Misc.



Figure 20: Misc.



Figure 21: Misc.



Figure 22: Misc.



Figure 23: Misc.



Damage 1: Fuel system: Tank cap - Scratched - Smart repair



**Damage 1:** Fuel system: Tank cap - Scratched - Smart repair



**Damage 1:** Fuel system: Tank cap - Scratched - Smart repair



**Damage 2:** Body: Body - Glued / labelled - De-glue / neutralise



**Damage 2:** Body: Body - Glued / labelled - De-glue / neutralise



**Damage 2:** Body: Body - Glued / labelled - De-glue / neutralise



**Damage 3:** Wheel / tyres: Tyre - front - Does not meet the leasing specifications - Replace



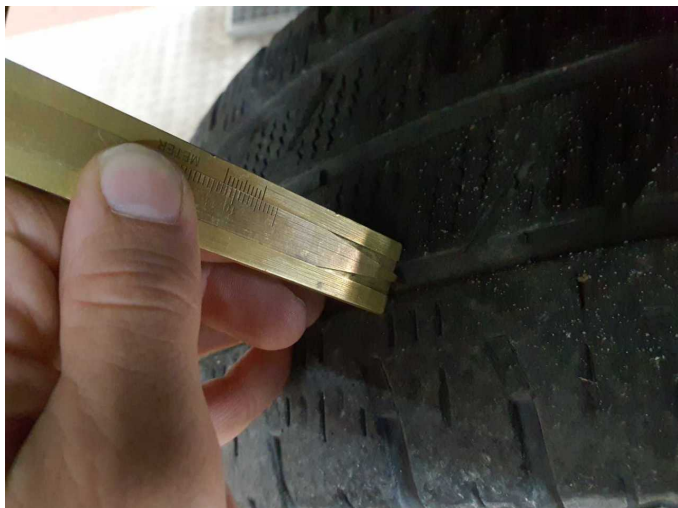

**Damage 3:** Wheel / tyres: Tyre - front - Does not meet the leasing specifications - Replace





# Wartungshistorie

(gemäß Auftraggeber Informationen)

Fahrgestellnummer: WF0YXXTTGYNL16614

Hersteller / Modell: FORD FORD Transit Custom 280 L1H1 LKW VA Trend

Datum	KM-Stand	Beschreibung
04.11.2024	6.860	AU; Bremsflüssigkeit ern; Motoröl b. Wartung; Ölfilter ern; Regelwartungsdienst