



Expertise

Protocol number: 41641808
Order No. / Reference: 25252032
Inspection date: 22 Sept 2025

Manufacturer: Ford

Model: Transit Custom 280 L1H1 LKW VA Trend

VIN: WF0YXXTTGYLT45293



Vehicle details

Manufacturer / Type / Model / Equipment

Ford Transit Custom 280 L1H1 LKW VA Trend

Vehicle Identification number	WF0YXXTTGYLT45293
Mileage (Read)	66,806 km
First registration	23 Apr 2021
Number of holders	1
Next periodical technical inspection	05/2027
(Report on hand)	

Power / Engine displacement	79 kw / 1,995 ccm
Fuel type / Cylinder	Diesel / 4
Gearbox / Number of gears	Manual / 6
Type of drive	Front drive
Type of vehicle	Van
Colour / colour code	Verkehrsblau
Doors / Seats	4 / 3
Upholstery type	Cloth
Colour of upholstery	Black



Vehicle details			
Maintenance booklet / proof	digital proof / complete	Next maintenance in	35,000 km
Last maintenance on / at	05/2025 at 60,912 km		
Key is / should be	2 / 2	FZG documents	ZB#2 (B) was available (copy), ZB#1 (S) was not available
		Letter No.	FZ449694
Previous damage / Accident	None detectable	Repainting	None detectable
Inspection conditions	sufficient	Lifting equipment / pit	yes
Test drive	Not performed	Engine function test	Performed
Manufacturer key number/ type code number	8566 / BSF 00675		
Emission standard	EURO6;WLTP;CI;PI/CI;N1 III, N2	Fine dust sticker	
Permitted total weight	2,800 kg	Empty weight	

Tyres

Mounted tyres				
#	Tyre size	Type of tyre	Manufacturer	Tread depth
1)	215/65 R15 104T	All-season tyres on Steel rim with wheel cover	Goodyear	3mm / 3mm
2)	215/65 R15 104T	All-season tyres on Steel rim with wheel cover	Goodyear	7mm / 7mm

Replacement				
Typ	Tyre size	Type of tyre	Manufacturer	Tread depth
E	215/65 R15 104T C	All-season tyres on Steel	Goodyear	8 mm

Legend: Tread depth information for tires on the left is in the first place, for tires on the right is in the second place on the axle in the direction of travel

Equipment

Standard equipment

- | | |
|---|---|
| <ul style="list-style-type: none"> • 1 battery • Anti-lock braking system with electronic brake-force distribution (EBD) • Headlining in driver's cab • Third brake light • Front window lifter, electric • Ford Easy Fuel • Warranty 2-year Ford new car warranty including the Ford Assistance mobility guarantee • Transmission: 6-speed transmission • Interior lighting with delay circuit • Cargo area lighting with activatable switch-off delay • Steering column, adjustable in height and reach • Package: Style Color Package • Parking pilot system front and rear including fog lights • Hubcaps • Wheels: Steel wheels 6.5 J x 15 with 215/65 R 15 tires • Sliding door entry light automatically when door is opened • Mud flaps front and rear • Low side wall cladding • Seat belts • Socket: 12-volt connection • Lashing eyes 8 • Heat-insulating glazing, slightly tinted • auxiliary heater, electric | <ul style="list-style-type: none"> • Driver's side airbag • On-board computer • roof, flat • tachometer • Electronic Safety and Stability Program (ESP) with Traction Control (TCS) • FordPass Connect • Generator, 240 A • Cruise control including leather steering wheel • Glove compartment with lockable lid • Front air conditioning • Cargo area floor: Vinyl floor covering, sealed, "Easy Clean" • Emergency braking assistance including emergency brake light • Particulate filter: diesel particulate filter • Wheels/Tires: Spare wheel, steel wheel • Headlights: Halogen projector headlights • Sliding door: Sliding door, right • Side protection strips • Power steering • Start-stop system • Front bumper in body color • Immobiliser • Central locking with remote control • Second key with remote control |
|---|---|

Extra equipment

- | | |
|--|--|
| <ul style="list-style-type: none"> • Trailer hitch (fixed, 13-pin socket - including trailer stabilization (TSC)) • Rear swing door with heated rear window • Package: Cargo compartment protection package (side wall paneling, high, hardboard - vinyl floor paneling "Easy Clean") • Wheels: Winter tires M+S (suitable for all seasons) • Seats: Seat Package 13 - Partition (through-loading hatch), with window (Custom Truck Trend) (Driver's seat, 4-way adjustable (forward/backward, backrest, seat cushion angle, height) - Double passenger seat with storage compartment under individually foldable seat cushions - Height-adjustable headrests - Tray integrated in the double passenger seat (fold-out) - Inside armrest for driver - Manual lumbar support (driver's seat) - TREND seat cover: fabric - Partition (through-loading hatch), with window | <ul style="list-style-type: none"> • Exterior mirrors, electrically adjustable, heated and folding (with integrated indicators) • Paintwork: Traffic Blue • Radio: Audio system 24: Ford audio system including Ford SYNC3 with AppLink, DAB/DAB+, navigation system (FM/AM radio, 8" touchscreen multifunction display (20.32 cm), 4 speakers, FordPass Connect Wi-Fi hotspot, integrated control panel and audio remote control on the steering wheel, Ford SYNC 3 with touchscreen (hands-free system with voice command control, SMS reading/sending function, Bluetooth, emergency call assistant, etc.), AppLink (advanced voice control, private mode, support for Android Auto and Apple CarPlay, capacitive touchscreen technology, etc.), dynamic navigation, lane recommendation, road map for Western Europe) |
|--|--|



Brief expert findings

Documents submitted	At the time of the inspection, the registration certificate Part 2 (letter) was available, but the registration certificate Part 1 (certificate) was not. (Copy)
VIN comparison	The vehicle identification number (VIN) was read from the vehicle and its conformity with the submitted documents was verified during the inspection by the undersigned.
Inspection	The inspection conditions were sufficient for the assessment of the vehicle. Lifting equipment and a pit were available for examining the vehicle.
Test drive	No test drive/maneuvering was carried out during the inspection of the vehicle.
Engine function test	An engine test run was performed.

Value reducing factors

No.	Component group	Description
1	Front bumper	Front bumper - Scratched - Smart repair
2	Boot lid / rear door	Boot lid - Scratched - Smart repair
3	Wheel / tyres	Tyre - front (unter 4mm) - Worn - Replace

Wear and tear

No.	Component group	Description
1	Door - front left side	Door edge - Scratch(es) - No deduction
2	Sill - right side	Sill - Scratch(es) - No deduction
3	Vehicle glazing	Windscreen - Stone chips - No deduction
4	Bonnet	Bonnet - Stone chips - No deduction
5	Interior	Interior - Scratch(es) - No deduction
6	Rear bumper	Rear bumper - Scratch(es) - No deduction

The vehicle shows signs of wear commensurate with its age and use.

Order/Scope of order

The order was placed to prepare a sales report for the vehicle described. This includes the following:

- Description of core relevant information about the vehicle
- Documentation of equipment features
(*Delivery by third-party service providers*)
- Documentation of damage, defects, missing parts
- Documentation of previous damage, unrepaired previous damage, repainting
- a brief visual or functional inspection of the equipment details if possible.
(*Functional tests of driver assistance systems are not included in the scope of services!*)
- a photo documentation of the vehicle



Basis for the order

This product is based on the guidelines for vehicle returns and valuations of light commercial vehicles from Alphabet Fuhrparkmanagement GmbH. The expert makes the explicit findings in each individual case objectively within the framework of the specified standards based on his or her own expertise.

The vehicle inspection takes place in a disassembled state.

Damage or defects that can only be detected during disassembly/diagnosis work or through advanced knowledge remain within the scope of the prognosis risk. An extended risk exists for concealed defects caused by fraudulent deception and not identifiable by the expert.

Damage or defects resulting from normal use or wear and tear of the vehicle will be accepted according to the applicable standard.

There was no explicit identification or monetary consideration of the expected features within the product.

Features which in their nature and severity slightly exceed normal use but do not constitute unacceptable damage will be documented and identified under signs of use if necessary.

Damage or defects which, according to the underlying standard, can no longer be attributed to normal use or wear and tear are listed in the product under "Depreciating Factors".

Depending on the product specification, a monetary ID can be provided. If this takes place, the costs can be 100% d or pro rata depending on the vehicle's age and mileage.

Previous damages

Apparently, no repaired previous damage could be found on the vehicle.



Figure 1: Diagonal front (left)



Figure 2: Diagonal front (right)



Figure 3: Diagonal rear (left)



Figure 4: Diagonal rear (right)



Figure 5: Interior - front



Figure 6: Interior - rear



Figure 7: Instrument cluster



Figure 8: Instrument panel



Figure 9: Interior 360° view



Figure 10: Cargo area

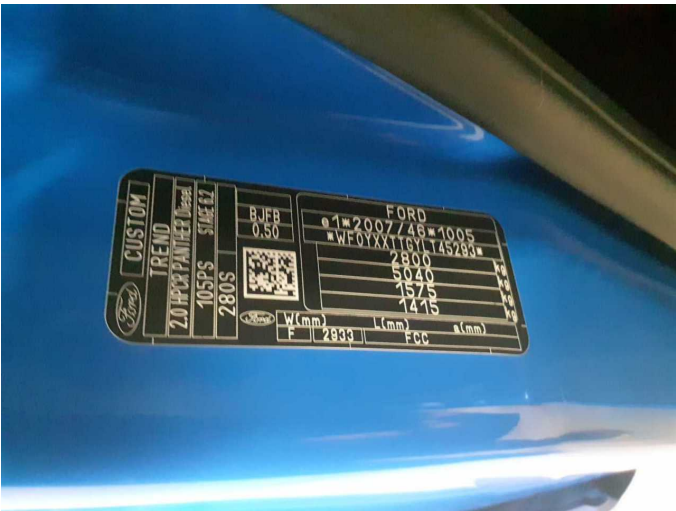

Figure 11: VIN



Figure 12: Mounted tyres

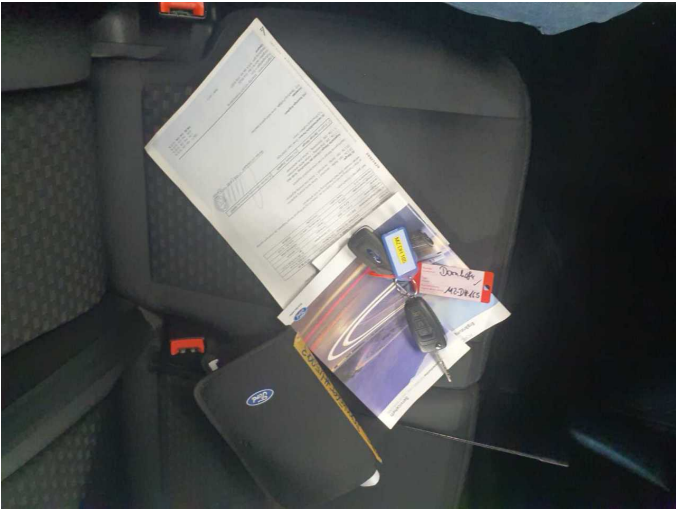

Figure 13: Documents



Figure 14: Documents

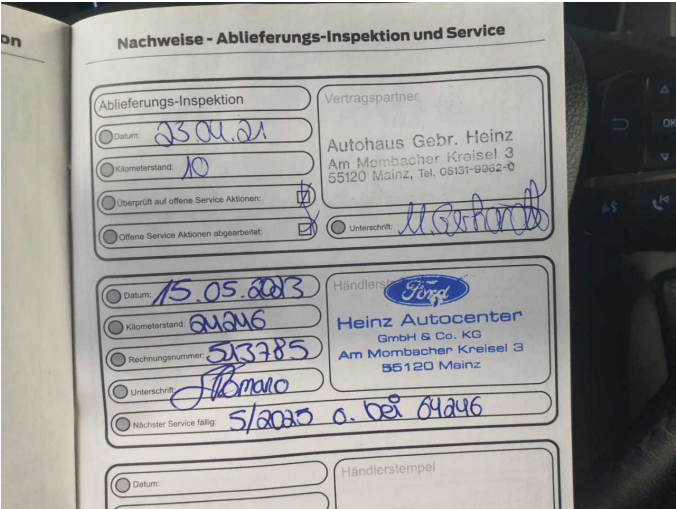

Figure 15: Documents

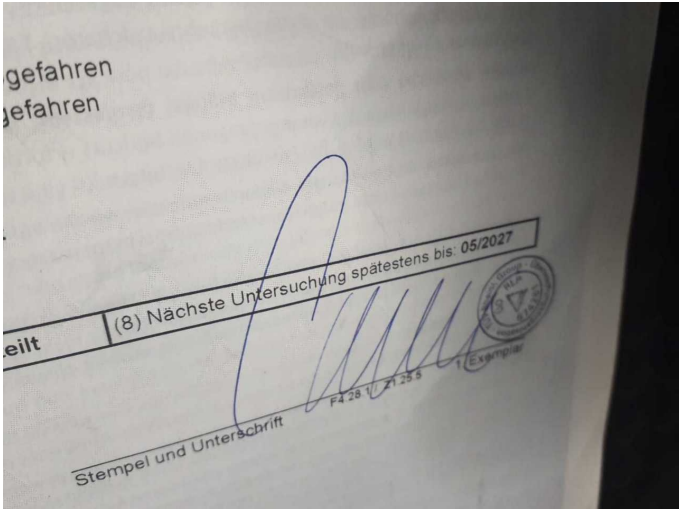

Figure 16: Documents



Figure 17: Navigation



Figure 18: Misc.



Figure 19: Misc.



Figure 20: Misc.



Figure 21: Misc.

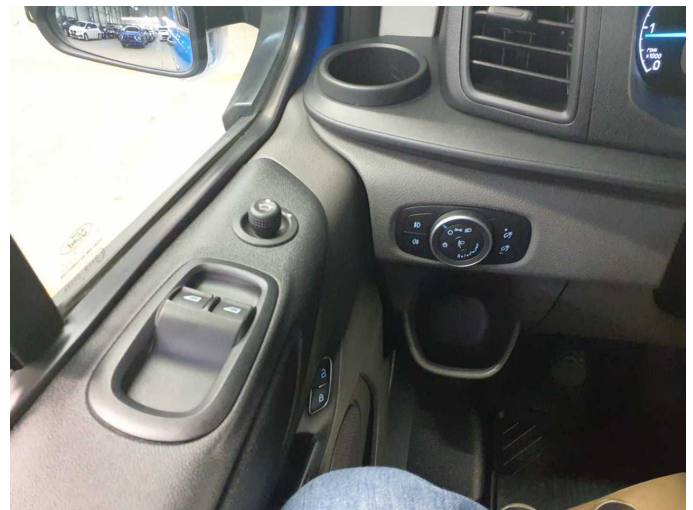

Figure 22: Misc.



Figure 23: Misc.



Figure 24: Misc.



Figure 25: Misc.



Figure 26: Misc.



Figure 27: Misc.



Figure 28: Misc.



Figure 29: Misc.

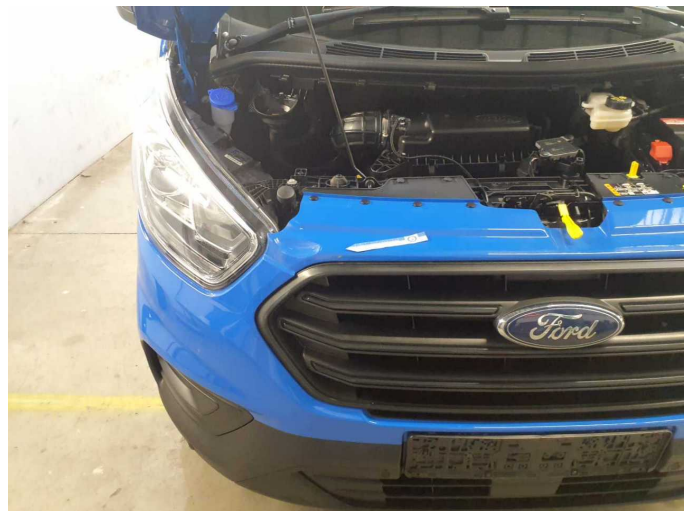

Damage 1: Front bumper: Front bumper - Scratched - Smart repair



Damage 1: Front bumper: Front bumper - Scratched - Smart repair



Damage 2: Boot lid / rear door: Boot lid - Scratched - Smart repair

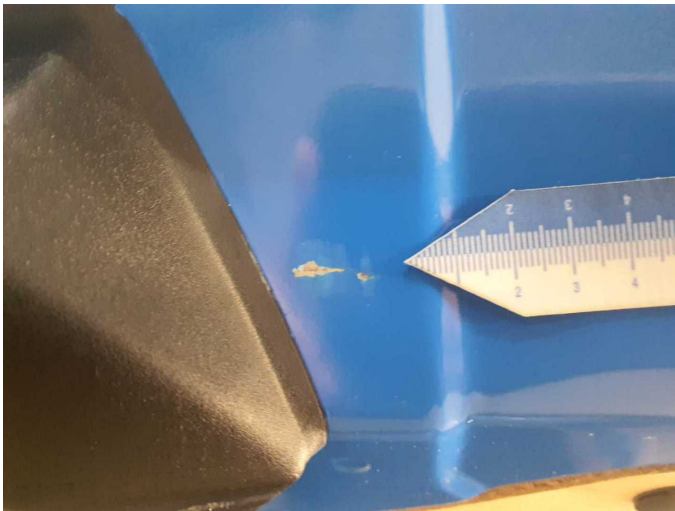

Damage 2: Boot lid / rear door: Boot lid - Scratched - Smart repair



Damage 3: Wheel / tyres: Tyre - front (unter 4mm) - Worn - Replace



Damage 3: Wheel / tyres: Tyre - front (unter 4mm) - Worn - Replace



Damage 3: Wheel / tyres: Tyre - front (unter 4mm) - Worn - Replace



Damage 3: Wheel / tyres: Tyre - front (unter 4mm) - Worn - Replace



Damage 3: Wheel / tyres: Tyre - front (unter 4mm) - Worn - Replace



Damage 3: Wheel / tyres: Tyre - front (unter 4mm) - Worn - Replace



Damage 3: Wheel / tyres: Tyre - front (unter 4mm) - Worn - Replace



Damage 3: Wheel / tyres: Tyre - front (unter 4mm) - Worn - Replace



Wartungshistorie

(gemäß Auftraggeber Informationen)

Fahrgestellnummer: WF0YXXTTGYLT45293

Hersteller / Modell: FORD FORD Transit Custom 280 L1H1 LKW VA Trend

Datum	KM-Stand	Beschreibung
23.05.2025	60.912	Bremsflüssigkeit; Bremsflüssigkeit ern; Bremsklötze vorne; HU + AU; Luftfiltereinsatz ern; Motoröl b. Wartung; Ölfilter ern; Regelwartungsdienst; Wartung Sonstiges
19.05.2023	24.246	AU; Bremsflüssigkeit; Bremsflüssigkeit ern; Motoröl b. Wartung; Ölfilter ern; Regelwartungsdienst; Wartung Sonstiges