



Expertise

Protocol number: 41588416
Order No. / Reference: 25196984
Inspection date: 11 Sept 2025

Manufacturer: Ford	Model: Transit Custom 340 L1H1 LKW VA Autm. Trend
VIN: WF0YXXTTGYLR14557	



Vehicle details	
Manufacturer / Type / Model / Equipment	
Ford Transit Custom 340 L1H1 LKW VA Autm. Trend	
Vehicle Identification number	WF0YXXTTGYLR14557
Mileage (Read)	124,966 km
First registration	26 Jun 2020
Number of holders	1
Next periodical technical inspection	10/2026
(Report on hand)	
Power / Engine displacement	96 kw / 1,995 ccm
Fuel type / Cylinder	Diesel / 4
Gearbox / Number of gears	Automatic / 6
Type of drive	Front drive
Type of vehicle	Van
Colour / colour code	Frost-Weiß
Doors / Seats	4 / 3
Upholstery type	Cloth
Colour of upholstery	Black-Anthracite



Vehicle details

Maintenance booklet / proof	digital proof / complete	Next maintenance in	29 Tag(e)
Last maintenance on / at	10/2023 at 88,231 km		
Key is / should be	2 / 2	FZG documents	ZB#2 (B) was available (copy), ZB#1 (S) was not available
		Letter No.	FS994970
Previous damage / Accident	Detectable	Repainting	None detectable
Inspection conditions	sufficient	Lifting equipment / pit	yes
Test drive	Not performed	Engine function test	Performed
Manufacturer key number/ type code number	8566 / BMU 05252		
Emission standard	EURO6;WLTP;CI;PI/CI;N1 III, N2	Fine dust sticker	
Permitted total weight	3,400 kg	Empty weight	

Tyres

Mounted tyres

#	Tyre size	Type of tyre	Manufacturer	Tread depth
1)	215/65 R16 109T	Summer tyres on Steel rim with wheel cover	Goodyear	6mm / 6mm
2)	215/65 R16 109T	Summer tyres on Steel	Continental	6mm / 6mm

Additional tyres

#	Tyre size	Type of tyre	Manufacturer	Tread depth
1)	215/65 R16 109T	Winter tyres on Steel	Pirelli	3mm / 3mm
2)	215/65 R16 109T	Winter tyres on Steel	Pirelli	8mm / 8mm

Replacement

Typ	Tyre size	Type of tyre	Manufacturer	Tread depth
E	215/65 R16 109T C	Summer tyres on Steel	Goodyear	8 mm

Legend: Tread depth information for tires on the left is in the first place, for tires on the right is in the second place on the axle in the direction of travel

Equipment

Standard equipment

- | | |
|--|--|
| <ul style="list-style-type: none"> • 1 battery • Anti-lock braking system with electronic brake-force distribution (EBD) • roof, flat • Double-wing rear door with 180° opening angle (without window) • Front window lifter, electric • Ford Easy Fuel • Warranty 2-year Ford new car warranty including the Ford Assistance mobility guarantee • Transmission: 6-speed SelectShift automatic transmission • Front air conditioning • Cargo area lighting with activatable switch-off delay • Steering column, adjustable in height and reach • Package: Style Color Package • Parking pilot system front and rear including fog lights • Radio: Audio system 13 additionally with DAB/DAB+ • Wheels/Tires: Spare wheel, steel wheel • Headlights: Halogen projector headlights • Sliding door: Sliding door, right • Side protection strips • Power steering • Seats: Seat package 13 - partition (through-loading hatch), without window (Custom Truck Trend) • Front bumper in body color • Immobiliser • Central locking with remote control • Second key with remote control | <ul style="list-style-type: none"> • Driver's side airbag • Exterior mirrors, electrically adjustable and heated • On-board computer • Headlining in driver's cab • tachometer • Electronic Safety and Stability Program (ESP) with Traction Control (TCS) • FordPass Connect • Generator, 240 A • Cruise control including leather steering wheel • Glove compartment with lockable lid • Interior lighting with delay circuit • Paint finish: Solid paint • Cargo area floor: Vinyl floor covering, sealed, "Easy Clean" • Emergency braking assistance including emergency brake light • Particulate filter: diesel particulate filter • Hubcaps • Wheels: Steel wheels 6.5 J x 16 with 215/65 R 16 R tires • Sliding door entry light automatically when door is opened • Mud flaps front and rear • Low side wall cladding • Seat belts • Start-stop system • Socket: 12-volt connection • Lashing eyes 8 • Heat-insulating glazing, slightly tinted • auxiliary heater, electric |
|--|--|

Extra equipment

- | | |
|--|---|
| <ul style="list-style-type: none"> • Airbag (passenger side) • Lane Keeping Assist (Lane Keeping Assist and Fatigue Warning including High Beam Assist - Windscreen wipers with rain sensor and Headlight Assist with day/night sensor - Heated windscreen) • Package: Cargo compartment protection package (side wall paneling, high, hardboard - vinyl floor paneling "Easy Clean") • Parking pilot system front and rear including fog lights (additionally with side sensors) • Seats: Seat package 15 - Partition (through-loading hatch), with window (Custom Truck Trend) (Driver's seat, 4-way adjustable (forward/backward, backrest, seat cushion angle, height) - Double passenger seat with storage compartment under individually foldable seat cushions - Height-adjustable headrests - Tray integrated in the double passenger seat (fold-out) - Seat heating for driver - Seat heating for passenger (outer seat) - Inside armrest for driver - Manual lumbar support (driver's seat) - TREND seat cover: fabric - Partition with window and through-loading hatch) | <ul style="list-style-type: none"> • Installation of water technology • Rear window wiper (including windscreen washer nozzle and automatic activation when reverse gear is engaged) • Rear swing door with heated rear window • LED lights in the cargo area • Package: Visibility Package II (Trend) (heated windshield - electrically folding exterior mirrors - adjustable instrument lighting - windshield wipers with rain sensor - headlight assistant with day/night sensor) |
|--|---|



- Programmable auxiliary heater (fuel-powered auxiliary heater including 2 batteries)
- Radio: Audio system 24: Ford audio system including Ford SYNC3 with AppLink, DAB/DAB+, navigation system (FM/AM radio, 8" touchscreen multifunction display (20.32 cm), 4 speakers, FordPass Connect Wi-Fi hotspot, integrated control panel and audio remote control on the steering wheel, Ford SYNC 3 with touchscreen (hands-free system with voice command control, SMS reading/sending function, Bluetooth, emergency call assistant, etc.), AppLink (advanced voice control, private mode, support for Android Auto and Apple CarPlay, capacitive touchscreen technology, etc.), dynamic navigation, lane recommendation, road map for Western Europe)

Brief expert findings

Documents submitted	At the time of the inspection, the registration certificate Part 2 (letter) was available, but the registration certificate Part 1 (certificate) was not. (Copy)
VIN comparison	The vehicle identification number (VIN) was read from the vehicle and its conformity with the submitted documents was verified during the inspection by the undersigned.
Inspection	The inspection conditions were sufficient for the assessment of the vehicle. Lifting equipment and a pit were available for examining the vehicle.
Test drive	No test drive/maneuvering was carried out during the inspection of the vehicle.
Engine function test	An engine test run was performed.

Value reducing factors

No.	Component group	Description
1	Wheel / tyres	Wheel cover - rear right side - Missing - Replace
2	Wheel / tyres	Wheel cover - rear left side - Missing - Replace
3	Bonnet	Bonnet - dent(s) - Smooth repair work
4	Wing mirror - right side	Cap - Scratch(es) - Paint
5	Wing mirror - left side	Cap (Unlackiert) - Does not meet the leasing specifications - Paint
6	Instrument panel	Indicator light (Motorkontrolleuchte - Mehrkosten können entstehen) - on - Perform diagnosis
7	Sill - right side	Sill - Damaged - Repair and paint
8	Seat - front	Seat cover - left side - Damaged - Replace
9	Door - front left side	Door - Scratch(es) - Paint
10	Door - front right side	Door edge - Dent / paintcoat damage - Repair and paint

Wear and tear

No.	Component group	Description
1	Vehicle glazing	Windscreen - Stone chips - No deduction
2	Interior	Interior - Scratch(es) - No deduction

The vehicle shows signs of wear commensurate with its age and use.

Previous damages

No.	Previous damage	Extent of damage (Net)
1	Front, Provided by user / customer, from 24 Sept 2021	1.793,13 €



Accident damages

No. Accident

- 1 Side right
- 2 Front, Side right
- 3 Rear, Side - left
- 4 Rear

Order/Scope of order

The order was placed to prepare a sales report for the vehicle described. This includes the following:

- Description of core relevant information about the vehicle
- Documentation of equipment features
(*Delivery by third-party service providers*)
- Documentation of damage, defects, missing parts
- Documentation of previous damage, unrepaired previous damage, repainting
- a brief visual or functional inspection of the equipment details if possible.
(*Functional tests of driver assistance systems are not included in the scope of services!*)
- a photo documentation of the vehicle

Basis for the order

This product is based on the guidelines for vehicle returns and valuations of light commercial vehicles from Alphabet Fuhrparkmanagement GmbH. The expert makes the explicit findings in each individual case objectively within the framework of the specified standards based on his or her own expertise.

The vehicle inspection takes place in a disassembled state.

Damage or defects that can only be detected during disassembly/diagnosis work or through advanced knowledge remain within the scope of the prognosis risk. An extended risk exists for concealed defects caused by fraudulent deception and not identifiable by the expert.

Damage or defects resulting from normal use or wear and tear of the vehicle will be accepted according to the applicable standard.

There was no explicit identification or monetary consideration of the expected features within the product.

Features which in their nature and severity slightly exceed normal use but do not constitute unacceptable damage will be documented and identified under signs of use if necessary.

Damage or defects which, according to the underlying standard, can no longer be attributed to normal use or wear and tear are listed in the product under "Depreciating Factors".

Depending on the product specification, a monetary ID can be provided. If this takes place, the costs can be 100% d or pro rata depending on the vehicle's age and mileage.

Previous damages

Non-repaired previous damages were found at the vehicle. The necessary repair costs are listed in the expert report or if necessary, are listed in detail in a separately enclosed repair cost calculation.

Comments

- Winterradsatz ist kein Bestandteil des Auslieferumfangs.



Figure 1: Diagonal front (left)



Figure 2: Diagonal front (right)



Figure 3: Diagonal rear (left)



Figure 4: Diagonal rear (right)



Figure 5: Interior - front



Figure 6: Interior - rear



Figure 7: Instrument cluster



Figure 8: Instrument panel



Figure 9: Interior 360° view ([Online link](#))



Figure 10: Cargo area

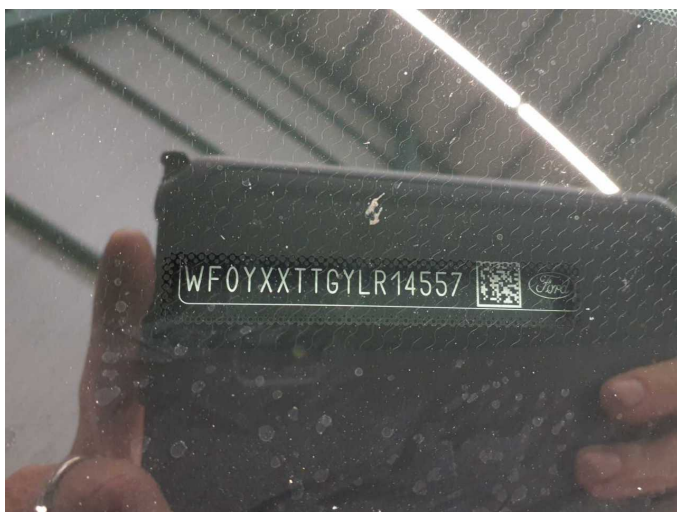

Figure 11: VIN



Figure 12: Mounted tyres



Figure 13: Documents

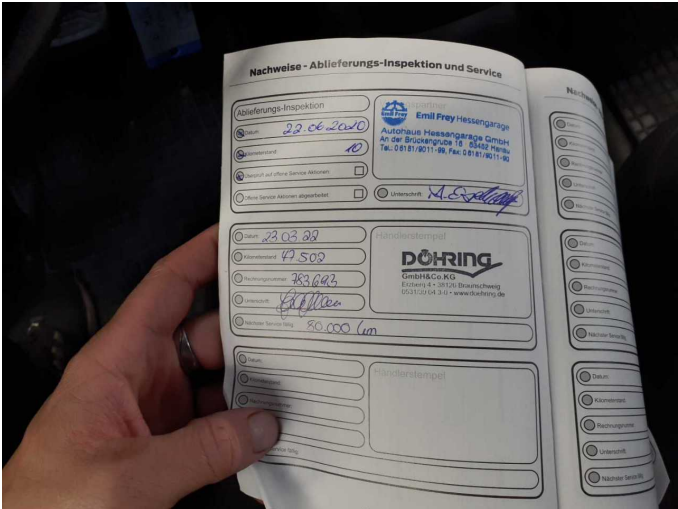

Figure 14: Documents



Figure 15: Documents



Figure 16: Additional tyres



Figure 17: Navigation



Figure 18: Misc.



Figure 19: Misc.

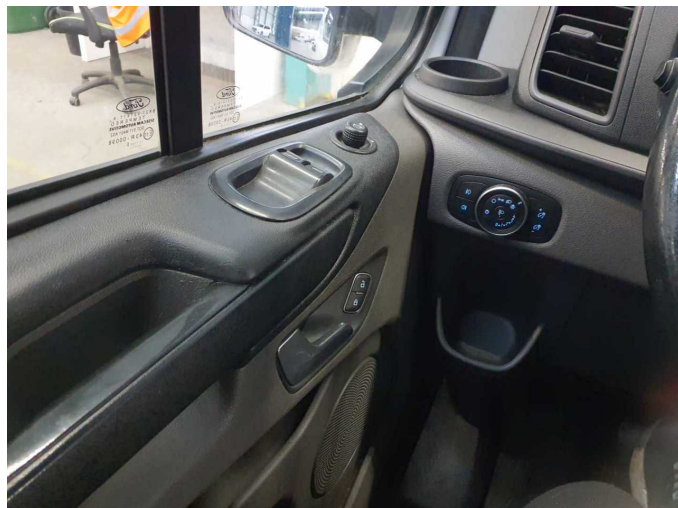

Figure 20: Misc.



Figure 21: Misc.



Figure 22: Misc.



Figure 23: Misc.



Figure 24: Misc.



Figure 25: Misc.



Figure 26: Misc.



Figure 27: Misc.



Figure 28: Misc.



Damage 1: Wheel / tyres: Wheel cover - rear right side - Missing - Replace



Damage 2: Wheel / tyres: Wheel cover - rear left side - Missing - Replace



Damage 3: Bonnet: Bonnet - dent(s) - Smooth repair work



Damage 3: Bonnet: Bonnet - dent(s) - Smooth repair work



Damage 4: Wing mirror - right side: Cap - Scratch(es) - Paint



Damage 4: Wing mirror - right side: Cap - Scratch(es) - Paint



Damage 5: Wing mirror - left side: Cap (Unlackiert) - Does not meet the leasing specifications - Paint



Damage 5: Wing mirror - left side: Cap (Unlackiert) - Does not meet the leasing specifications - Paint



Damage 6: Instrument panel: Indicator light (Motorkontrollleuchte - Mehrkosten können entstehen) - on - Perform diagnosis

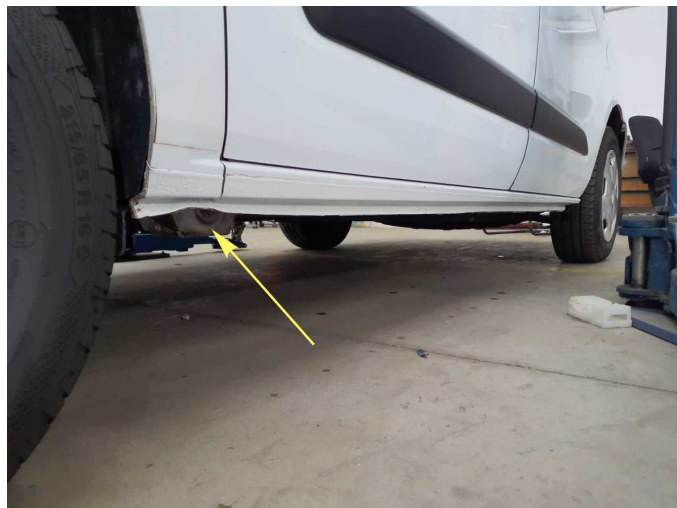

Damage 7: Sill - right side: Sill - Damaged - Repair and paint



Damage 7: Sill - right side: Sill - Damaged - Repair and paint



Damage 7: Sill - right side: Sill - Damaged - Repair and paint

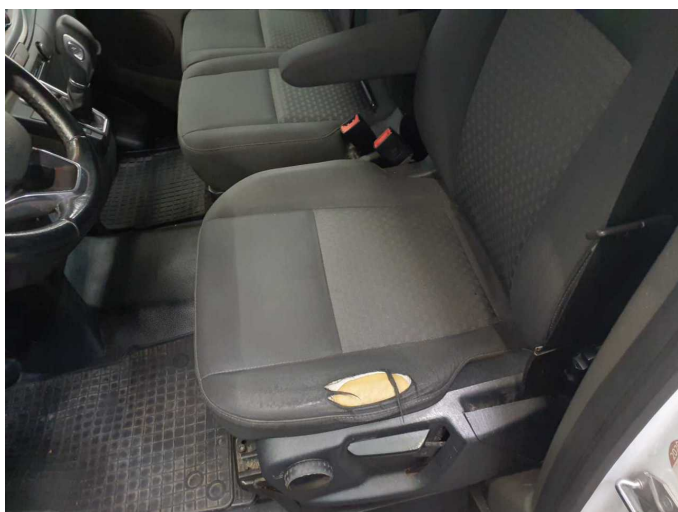

Damage 8: Seat - front: Seat cover - left side - Damaged - Replace



Damage 8: Seat - front: Seat cover - left side - Damaged - Replace



Damage 9: Door - front left side: Door - Scratch(es) - Paint



Damage 9: Door - front left side: Door - Scratch(es) - Paint



Damage 9: Door - front left side: Door - Scratch(es) - Paint



Damage 10: Door - front right side: Door edge - Dent / paintcoat damage - Repair and paint

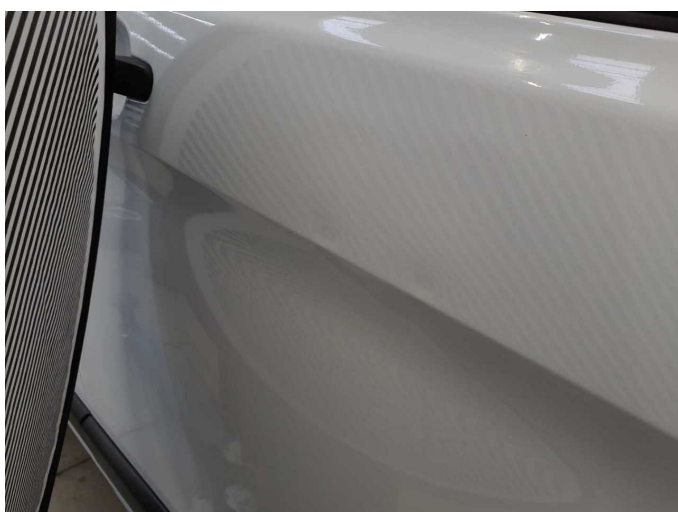

Damage 10: Door - front right side: Door edge - Dent / paintcoat damage - Repair and paint

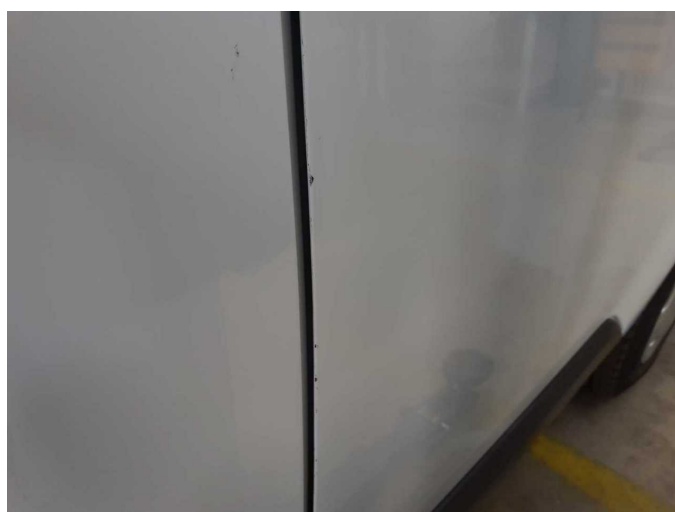

Damage 10: Door - front right side: Door edge - Dent / paintcoat damage - Repair and paint



Accident 1: Side right



Accident 1: Side right



Accident 1: Side right

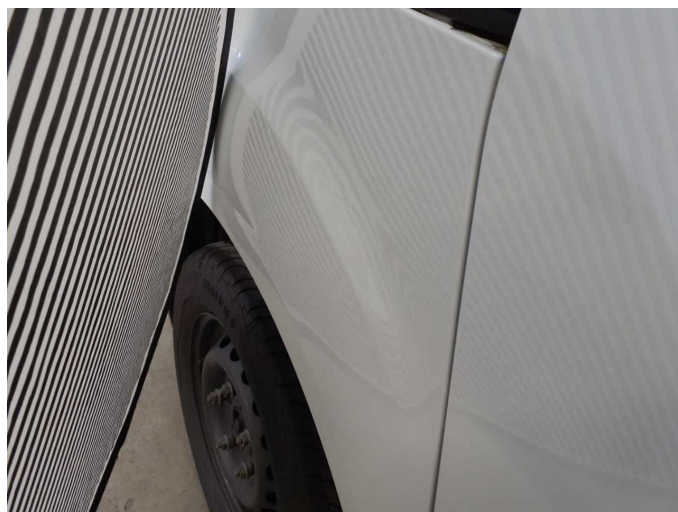

Accident 1: Side right



Accident 1: Side right



Accident 2: Front, Side right

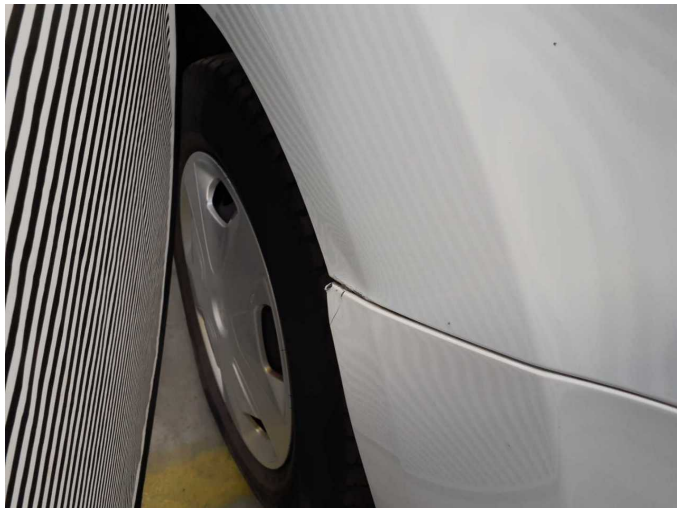

Accident 2: Front, Side right

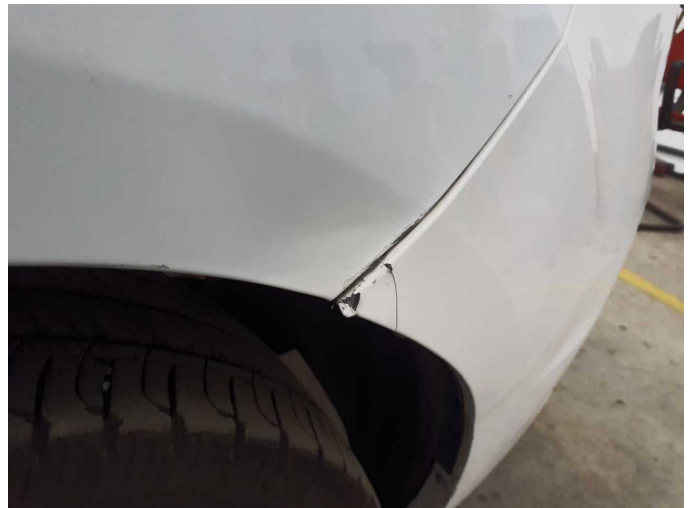

Accident 2: Front, Side right



Accident 2: Front, Side right

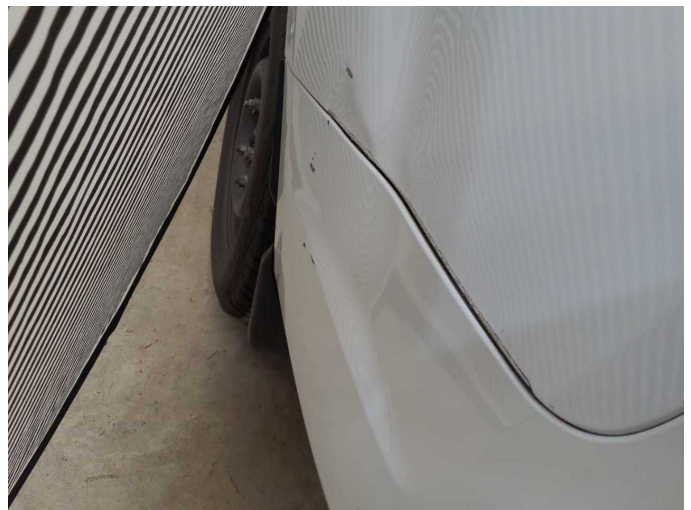

Accident 3: Rear, Side - left

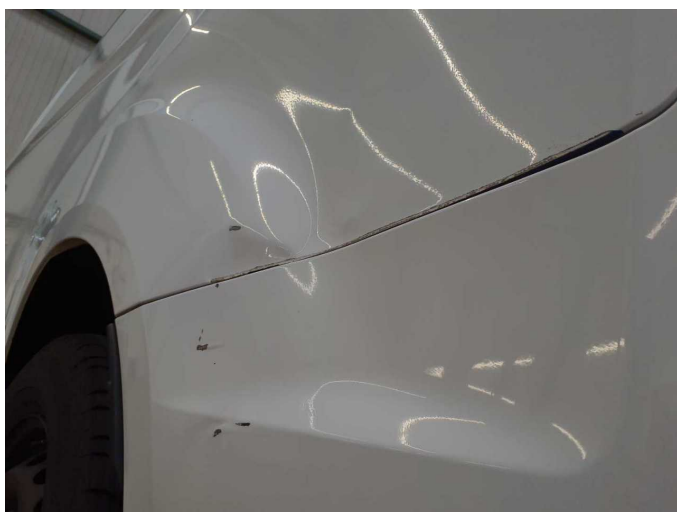

Accident 3: Rear, Side - left



Accident 3: Rear, Side - left



Accident 3: Rear, Side - left



Accident 3: Rear, Side - left

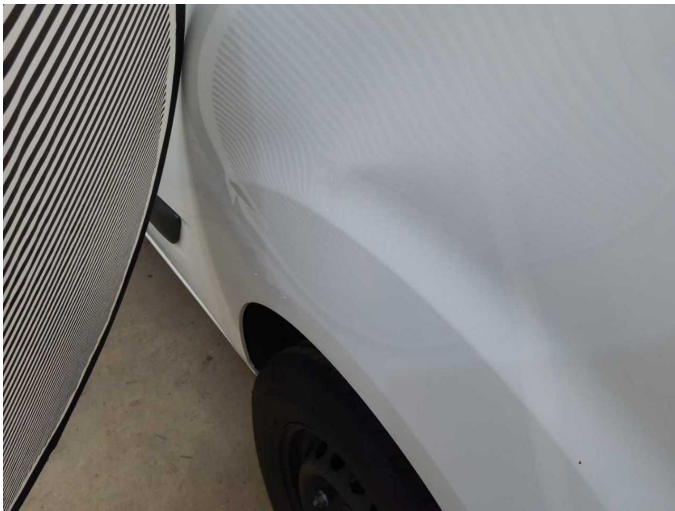

Accident 3: Rear, Side - left



Accident 4: Rear



Accident 4: Rear



Accident 4: Rear



Accident 4: Rear



Accident 4: Rear



Accident 4: Rear



Accident 4: Rear



Accident 4: Rear



Accident 4: Rear



Wartungshistorie

(gemäß Auftraggeber Informationen)

Fahrgestellnummer: WF0YXXTTGYLR14557

Hersteller / Modell: FORD FORD Transit Custom 340 L1H1 LKW VA Autm. Trend

Datum	KM-Stand	Beschreibung
07.05.2025	120.378	Systemtest/Eigendiagnose
10.04.2025	120.356	Reparatur Sonstiges
14.10.2024	114.031	HU + AU
11.10.2023	88.231	Bremsklötze vorne; Luftfiltereinsatz ern; Motoröl b. Wartung; Ölfilter ern; Regelwartungsdienst; Wartung Sonstiges
26.06.2023	79.830	Bremse Sonstiges; Bremsklötze hinten; Bremsscheiben + Klötze h; Bremsscheiben hinten; Motoröl b. Wartung; Systemtest/Eigendiagnose
11.08.2022	56.697	HU + AU
23.03.2022	47.496	Bremsbelagfühler ern; Bremsflüssigkeit ern; Bremsscheiben + Klötze v; Motoröl b. Wartung; Regelwartungsdienst