



Expertise

Protocol number: 41615691
Order No. / Reference: 25179341
Inspection date: 19 Sept 2025

Manufacturer: Ford	Model: Transit Custom Kasten 300 L1H1 LKW VA Trend
VIN: WF0YXXTTGYLR07089	



Vehicle details	
Manufacturer / Type / Model / Equipment	
Ford Transit Custom Kasten 300 L1H1 LKW VA Trend	
Vehicle Identification number	WF0YXXTTGYLR07089
Mileage (Read)	114,075 km
First registration	20 Mar 2020
Number of holders	1
Power / Engine displacement	79 kw / 1,995 ccm
Fuel type / Cylinder	Diesel / 4
Gearbox / Number of gears	Manual / 6
Type of drive	Front drive
Type of vehicle	Van
Colour / colour code	Frost Weiß Uni
Doors / Seats	4 / 3
Upholstery type	Cloth
Colour of upholstery	Black-Grey



Vehicle details

Maintenance booklet / proof	Non-existent	Next maintenance in	5,000 km
Key is / should be	2 / 2	FZG documents	ZB#2 (B) was available (copy), ZB#1 (S) was not available
		Letter No.	FS982673
Previous damage / Accident	None detectable	Repainting	None detectable
Inspection conditions	sufficient	Lifting equipment / pit	yes
Test drive	Not performed	Engine function test	Performed
Manufacturer key number/ type code number	8566 / BSF 00277		
Emission standard	EURO6;WLTP;CI;PI/CI;N1 III, N2	Fine dust sticker	
Permitted total weight	3,000 kg	Empty weight	

Tyres

Mounted tyres

#	Tyre size	Type of tyre	Manufacturer	Tread depth
1)	215/65 R15 104T	All-season tyres on Steel rim with wheel cover	Firestone	6mm / 6mm
2)	215/65 R15 104T	All-season tyres on Steel rim with wheel cover	Firestone	7mm / 7mm

Replacement

Typ	Tyre size	Type of tyre	Manufacturer	Tread depth
E	215/65 R15 104T C	Summer tyres on Steel	Goodyear	10 mm

Legend: Tread depth information for tires on the left is in the first place, for tires on the right is in the second place on the axle in the direction of travel



Equipment

Standard equipment

- 2-stage unlocking for passenger compartment and cargo area (rear door flaps or rear swing door)
- Anti-lock braking system with electronic brake-force distribution (EBD)
- Exterior mirror housing made of plastic, black-grey
- On-board computer
- Double-wing rear door with 180° opening angle (without window)
- Electronic Safety and Stability Program (ESP)
- Electronic parking brake
- FordPass Connect
- Floor mats: Rubber floor mats front
- Grab handle, driver and passenger side
- Front interior lighting with delay circuit
- Front headrests (3)
- Paint finish: Solid paint
- Cargo floor: hardwood
- Center console, small
- Emergency Call Assistant
- Park Pilot Sys.vuh,,Rear Camera
- Particulate filter: diesel particulate filter
- Radio: Audio system 21
- Hubcaps
- Tire repair kit
- Wheels: Steel wheels 6.5 J x 16 with 215/65 R 16 R tires
- Headlights with LED low beam
- Power steering
- Seats: Seat package 13 - partition without window
- Start-stop system
- Front and rear bumpers partially painted in body color
- Plastic door handles, black-grey
- Lashing eyes 6
- Heat-insulating glazing, slightly tinted
- Front storage compartment
- Driver's side airbag
- Automatic door locking, can be deactivated
- Exterior mirrors electrically adjustable and heated
- Battery: H7 AGM single battery
- roof, flat
- tachometer
- Third brake light
- Front window lifter, electric
- Ford Power start function
- Heated windscreen
- Transmission: 6-speed transmission
- Glove compartment with lockable lid
- Automatic air conditioning in the front
- Fuel tank 55 l
- Cargo area lighting (LED)
- Steering wheel: plastic steering wheel
- Fog light
- Package: Technology Package 2 (Trend)
- Park Pilot System front and rear including fog light
- Radio: Audio system 20
- Radio: Ford audio system with 13" multifunction display and Ford SYNC 4
- Tire pressure monitoring system (TPMS)
- Windscreen wipers with rain sensor
- Sliding door: Sliding door, right
- Seat belts
- Seats: Seat Package 6A
- Stolen Vehicle Recovery System
- Partition wall (metal) without window
- Door hinges, 90 degrees
- Immobiliser
- Central locking with remote control

Extra equipment

- Airbag (passenger side)
- Exterior mirrors, electrically adjustable, heated and folding (with integrated indicators)
- Package: Heavy Duty cargo space protection package
- Radio: Audio System 24
- Exterior mirrors with blind spot assistant
- Double locking for central locking
- LED lights in the cargo area
- Package: View Package III
- Winter tires M+S



Brief expert findings

Documents submitted	At the time of the inspection, the registration certificate Part 2 (letter) was available, but the registration certificate Part 1 (certificate) was not. (Copy)
VIN comparison	The vehicle identification number (VIN) was read from the vehicle and its conformity with the submitted documents was verified during the inspection by the undersigned.
Inspection	The inspection conditions were sufficient for the assessment of the vehicle. Lifting equipment and a pit were available for examining the vehicle.
Test drive	No test drive/maneuvering was carried out during the inspection of the vehicle.
Engine function test	An engine test run was performed.

Value reducing factors

No.	Component group	Description
1	Misc.	Inspection / maintenance - No evidence - No deduction
2	Wing mirror - right side	Cap - Scratch(es) - Paint
3	Door - front right side	Door - Dent / paintcoat damage - Repair and paint
4	Boot lid / rear door	Rear door - right side - Deformed - Repair and paint

Wear and tear

No.	Component group	Description
1	Roof	Roof - dent(s) - No deduction
2	Vehicle glazing	Windscreen - Stone chips - No deduction
3	Rear bumper	Rear bumper - Scratch(es) - No deduction
4	Headlight	Headlight - right side - Scratch(es) - No deduction
5	Sliding door, right	Sliding door - dent(s) - No deduction
6	Side panel - rear left side	Side panel - dent(s) - No deduction
7	Front bumper	Front bumper - Scratch(es) - No deduction

The vehicle shows signs of wear commensurate with its age and use.

Order/Scope of order

The order was placed to prepare a sales report for the vehicle described. This includes the following:

- Description of core relevant information about the vehicle
- Documentation of equipment features
(Delivery by third-party service providers)
- Documentation of damage, defects, missing parts
- Documentation of previous damage, unrepaired previous damage, repainting
- a brief visual or functional inspection of the equipment details if possible.
(Functional tests of driver assistance systems are not included in the scope of services!)
- a photo documentation of the vehicle



Basis for the order

This product is based on the guidelines for vehicle returns and valuations of light commercial vehicles from Alphabet Fuhrparkmanagement GmbH. The expert makes the explicit findings in each individual case objectively within the framework of the specified standards based on his or her own expertise.

The vehicle inspection takes place in a disassembled state.

Damage or defects that can only be detected during disassembly/diagnosis work or through advanced knowledge remain within the scope of the prognosis risk. An extended risk exists for concealed defects caused by fraudulent deception and not identifiable by the expert.

Damage or defects resulting from normal use or wear and tear of the vehicle will be accepted according to the applicable standard.

There was no explicit identification or monetary consideration of the expected features within the product.

Features which in their nature and severity slightly exceed normal use but do not constitute unacceptable damage will be documented and identified under signs of use if necessary.

Damage or defects which, according to the underlying standard, can no longer be attributed to normal use or wear and tear are listed in the product under "Depreciating Factors".

Depending on the product specification, a monetary ID can be provided. If this takes place, the costs can be 100% d or pro rata depending on the vehicle's age and mileage.

Previous damages

Apparently, no repaired previous damage could be found on the vehicle.



Figure 1: Diagonal front (left)



Figure 2: Diagonal front (right)



Figure 3: Diagonal rear (left)



Figure 4: Diagonal rear (right)



Figure 5: Interior - front



Figure 6: Interior - rear



Figure 7: Instrument cluster



Figure 8: Instrument panel



Figure 9: Interior 360° view



Figure 10: Cargo area

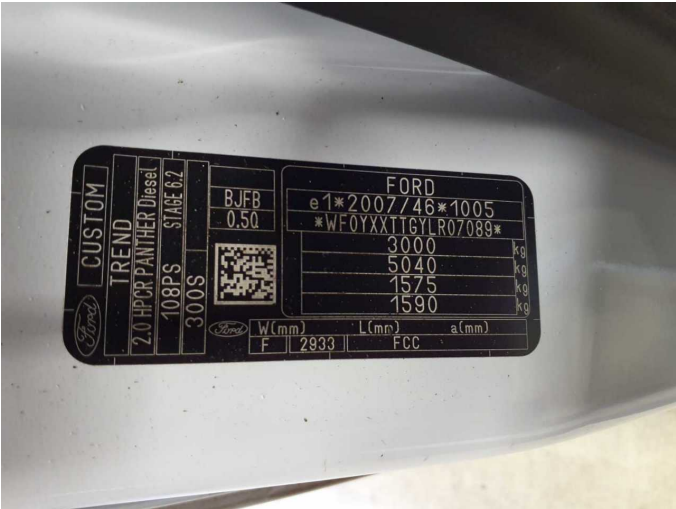

Figure 11: VIN



Figure 12: Mounted tyres

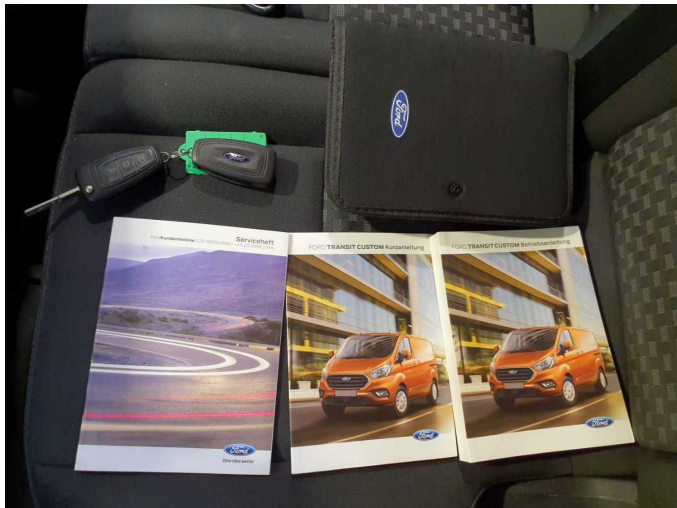

Figure 13: Documents

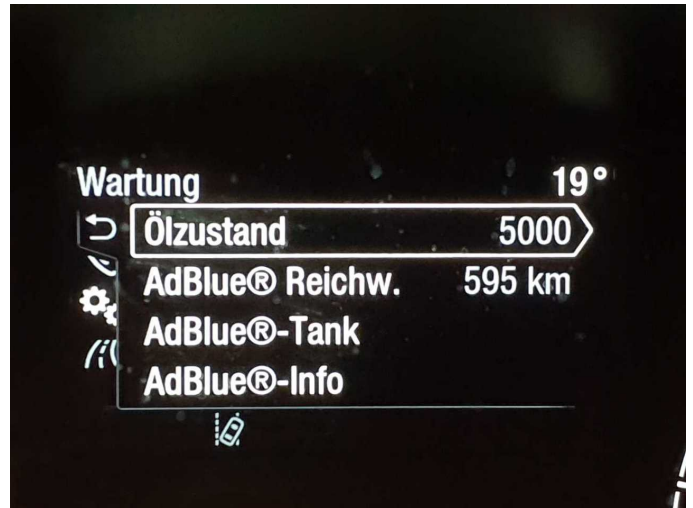

Figure 14: Documents

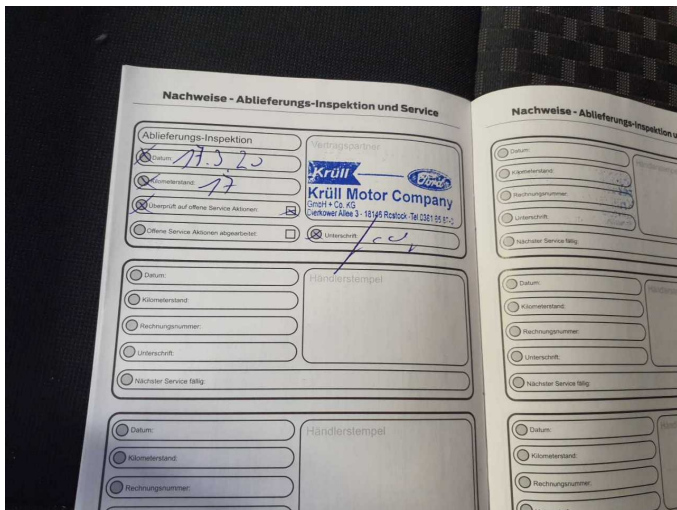

Figure 15: Documents

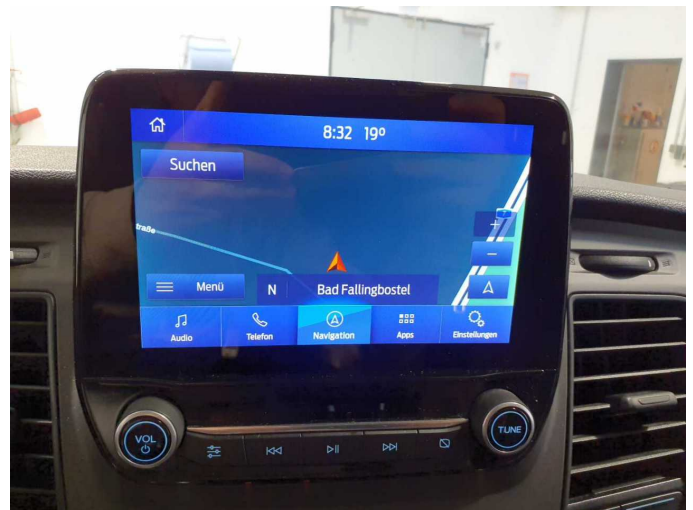

Figure 16: Navigation



Figure 17: Misc.



Figure 18: Misc.



Figure 19: Misc.



Figure 20: Misc.



Figure 21: Misc.



Damage 2: Wing mirror - right side: Cap - Scratch(es) - Paint



Damage 2: Wing mirror - right side: Cap - Scratch(es) - Paint



Damage 3: Door - front right side: Door - Dent / paintcoat damage - Repair and paint



Damage 3: Door - front right side: Door - Dent / paintcoat damage - Repair and paint



Damage 3: Door - front right side: Door - Dent / paintcoat damage - Repair and paint



Damage 3: Door - front right side: Door - Dent / paintcoat damage - Repair and paint



Damage 4: Boot lid / rear door: Rear door - right side - Deformed - Repair and paint



Damage 4: Boot lid / rear door: Rear door - right side - Deformed - Repair and paint



Damage 4: Boot lid / rear door: Rear door - right side - Deformed - Repair and paint



Damage 4: Boot lid / rear door: Rear door - right side - Deformed - Repair and paint



Damage 4: Boot lid / rear door: Rear door - right side - Deformed - Repair and paint



Damage 4: Boot lid / rear door: Rear door - right side - Deformed - Repair and paint



Wear and tear 4: Headlight: Headlight - right side - Scratch(es) - No deduction

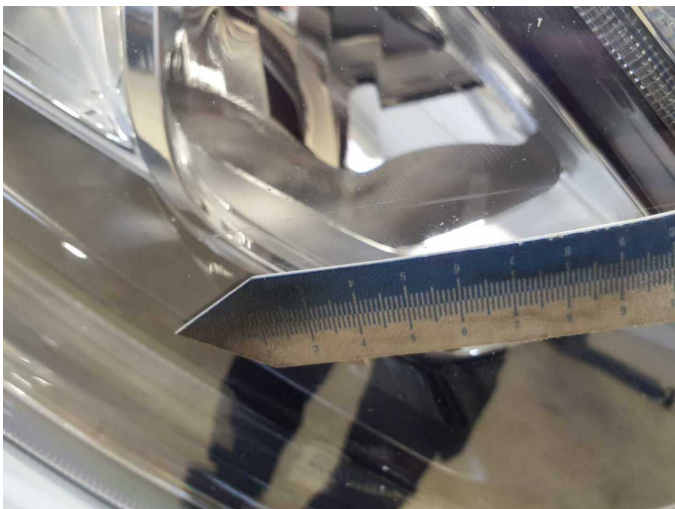

Wear and tear 4: Headlight: Headlight - right side - Scratch(es) - No deduction

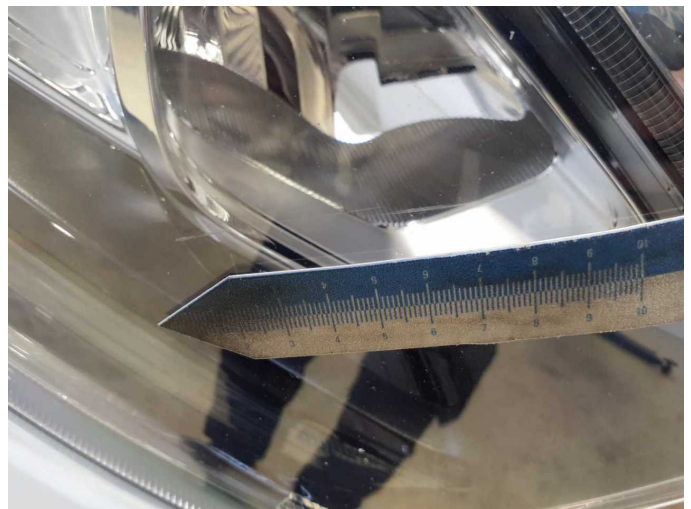

Wear and tear 4: Headlight: Headlight - right side - Scratch(es) - No deduction



Wear and tear 5: Sliding door, right: Sliding door - dent(s) - No deduction

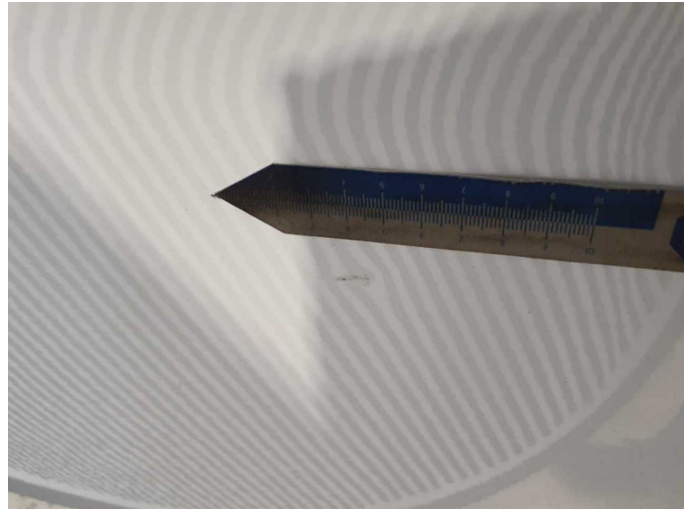

Wear and tear 5: Sliding door, right: Sliding door - dent(s) - No deduction



Wear and tear 6: Side panel - rear left side: Side panel - dent(s) - No deduction



Wear and tear 6: Side panel - rear left side: Side panel - dent(s) - No deduction



Wear and tear 7: Front bumper: Front bumper - Scratch(es) - No deduction



Wear and tear 7: Front bumper: Front bumper - Scratch(es) - No deduction



Wear and tear 7: Front bumper: Front bumper - Scratch(es) - No deduction



Wear and tear 7: Front bumper: Front bumper - Scratch(es) - No deduction