



Expertise

Protocol number: 41616068
Order No. / Reference: 25185677
Inspection date: 18 Sept 2025

Manufacturer: Ford

Model: Transit Custom 320 L2H1 LKW VA Trend

VIN: WF0YXXTTGYLE20316



Vehicle details	
Manufacturer / Type / Model / Equipment	
Ford Transit Custom 320 L2H1 LKW VA Trend	
Vehicle Identification number	WF0YXXTTGYLE20316
Mileage (Read)	99,522 km
First registration	14 Jan 2021
Number of holders	1
Next periodical technical inspection	03/2027
(Report on hand)	
Power / Engine displacement	96 kw / 1,995 ccm
Fuel type / Cylinder	Diesel / 4
Gearbox / Number of gears	Manual / 6
Type of drive	Front drive
Type of vehicle	Van
Colour / colour code	Frost-Weiß
Doors / Seats	4 / 3
Upholstery type	Cloth
Colour of upholstery	Black-Anthracite
Driving readiness	Roadworthy



Vehicle details

Maintenance booklet / proof	digital proof / complete	Next maintenance in	25,000 km
Last maintenance on / at	12/2024 at 83,593 km		
Key is / should be	2 / 2	FZG documents	ZB#2 (B) was available (copy), ZB#1 (S) was not available
		Letter No.	FV104980
Previous damage / Accident	Detectable	Repainting	Detectable
Inspection conditions	sufficient	Lifting equipment / pit	yes
Test drive	Not performed	Engine function test	Performed
Driving readiness	Roadworthy		
Manufacturer key number/ type code number	8566 / BMU 05641		
Emission standard	EURO6;WLTP;CI;PI/CI;N1 III, N2	Fine dust sticker	
Permitted total weight	3,200 kg	Empty weight	

Tyres

Mounted tyres

#	Tyre size	Type of tyre	Manufacturer	Tread depth
1)	215/65 R16 107T	Summer tyres on Steel rim with wheel cover	Goodyear	7mm / 7mm
2)	215/65 R16 107T	Summer tyres on Steel rim with wheel cover	Goodyear	8mm / 8mm

Replacement

Typ	Tyre size	Type of tyre	Manufacturer	Tread depth
E	215/65 R16 107T C	Summer tyres on Steel	Goodyear	8 mm

Legend: Tread depth information for tires on the left is in the first place, for tires on the right is in the second place on the axle in the direction of travel

Equipment

Standard equipment

- | | |
|--|---|
| <ul style="list-style-type: none"> • 1 battery • Anti-lock braking system with electronic brake-force distribution (EBD) • Headlining in driver's cab • Third brake light • Front window lifter, electric • Ford Easy Fuel • Warranty 2-year Ford new car warranty including the Ford Assistance mobility guarantee • Transmission: 6-speed transmission • Interior lighting with delay circuit • Paint finish: Solid paint • Cargo area floor: Vinyl floor covering, sealed, "Easy Clean" • Emergency braking assistance including emergency brake light • Hubcaps • Wheels: Steel wheels 6.5 J x 16 with 215/65 R 16 R tires • Sliding door entry light automatically when door is opened • Mud flaps front and rear • Low side wall cladding • Seat belts • Socket: 12-volt connection • Lashing eyes 8 • Heat-insulating glazing, slightly tinted • auxiliary heater, electric | <ul style="list-style-type: none"> • Driver's side airbag • On-board computer • roof, flat • tachometer • Electronic Safety and Stability Program (ESP) with Traction Control (TCS) • FordPass Connect • Generator, 240 A • Cruise control including leather steering wheel • Glove compartment with lockable lid • Front air conditioning • Cargo area lighting with activatable switch-off delay • Steering column, adjustable in height and reach • Package: Style Color Package • Particulate filter: diesel particulate filter • Wheels/Tires: Spare wheel, steel wheel • Headlights: Halogen projector headlights • Sliding door: Sliding door, right • Side protection strips • Power steering • Start-stop system • Front bumper in body color • Immobiliser • Central locking with remote control • Second key with remote control |
|--|---|

Extra equipment

- | | |
|--|---|
| <ul style="list-style-type: none"> • Rear view camera with parking pilot system front and rear with fog lights (with image transmission of the rear path in the multifunction display [additionally with coupling aid in conjunction with tow bar (extra charge)] with high-mounted LED exterior downlight) • Seats: Seat package 17A - Partition (through-loading hatch), without window (Custom Truck Trend (driver's seat, 4-way adjustable (forward/backward, backrest, seat cushion angle, height) - Double passenger seat with storage compartment under individually foldable seat cushions - Height-adjustable headrests - Tray integrated in the double passenger seat (fold-out) - Seat heating for driver - Seat heating for passenger (outer seat) - Inside armrest for driver - Manual lumbar support (driver's seat) - Passenger and side airbags and head/shoulder airbags in the front - TREND seat cover: fabric) • Trailer hitch (fixed, 13-pin socket - including trailer stabilization (TSC)) | <ul style="list-style-type: none"> • Cargo area floor: No vinyl floor covering • LED lights in the cargo area • Package: Smoker (cigarette lighter and ashtray) • Radio: Audio system 24: Ford audio system including Ford SYNC3 with AppLink, DAB/DAB+, navigation system (FM/AM radio, 8" touchscreen multifunction display (20.32 cm), 4 speakers, FordPass Connect Wi-Fi hotspot, integrated control panel and audio remote control on the steering wheel, Ford SYNC 3 with touchscreen (hands-free system with voice command control, SMS reading/sending function, Bluetooth, emergency call assistant, etc.), AppLink (advanced voice control, private mode, support for Android Auto and Apple CarPlay, capacitive touchscreen technology, etc.), dynamic navigation, lane recommendation, road map for Western Europe) • Rear swing door without window (without interior mirror) • Roof rack (integrated and foldable - max. roof load: 100 kg) |
|--|---|



Brief expert findings

Documents submitted	At the time of the inspection, the registration certificate Part 2 (letter) was available, but the registration certificate Part 1 (certificate) was not. (Copy)
VIN comparison	The vehicle identification number (VIN) was read from the vehicle and its conformity with the submitted documents was verified during the inspection by the undersigned.
Inspection	The inspection conditions were sufficient for the assessment of the vehicle. Lifting equipment and a pit were available for examining the vehicle.
Test drive	No test drive/maneuvering was carried out during the inspection of the vehicle.
Engine function test	An engine test run was performed.
Driving readiness	The vehicle was drivable at the time of inspection.

Value reducing factors

No.	Component group	Description
1	Wing mirror - left side	Cap - Scratch(es) - Smart repair
2	Side panel - rear left side	Mud flap - Scratched - Replace
3	Boot lid / rear door	Boot lid (Delle) - Scratch(es) - Smart repair
4	Engine	Engine (/getriebe) - Leaking - Perform diagnosis
5	Tail light	Tail lamp - left side - Scratch(es) - Replace
6	Front bumper	Front bumper - Scratch(es) - Paint
7	Sill - left side	Sill (/Seitenwand) - Deformed - Repair and paint

Wear and tear

No.	Component group	Description
1	Interior	Cargo space division - Scratch(es) - No deduction
2	Body	Body - Scratch(es) - No deduction
3	Side panel - rear right side	Side panel - Scratch(es) - Conditioning

The vehicle shows signs of wear commensurate with its age and use.

Previous damages

No.	Previous damage	Extent of damage (Net)
1	Rear, Provided by user / customer, from 6 Jun 2024	3.856,79 €
2	Rear, Provided by user / customer, from 4 Mar 2022	4.207,36 €
3	Front, Side - left, Professionally repaired, Invoice of repair done Non-existent	

Repainting

No.	Repainting
1	Boot lid / rear door, Bonnet, Side panel - rear left side, Professionally carried out, Invoice of repair done Non-existent

Paint coat thickness measurement

Boot lid / rear door	174 µm	Bonnet	164 µm
Side panel - rear left side	173 µm		



Order/Scope of order

The order was placed to prepare a sales report for the vehicle described. This includes the following:

- Description of core relevant information about the vehicle
- Documentation of equipment features
(Delivery by third-party service providers)
- Documentation of damage, defects, missing parts
- Documentation of previous damage, unrepaired previous damage, repainting
- a brief visual or functional inspection of the equipment details if possible.
(Functional tests of driver assistance systems are not included in the scope of services!)
- a photo documentation of the vehicle

Basis for the order

This product is based on the guidelines for vehicle returns and valuations of light commercial vehicles from Alphabet Fuhrparkmanagement GmbH. The expert makes the explicit findings in each individual case objectively within the framework of the specified standards based on his or her own expertise.

The vehicle inspection takes place in a disassembled state.

Damage or defects that can only be detected during disassembly/diagnosis work or through advanced knowledge remain within the scope of the prognosis risk. An extended risk exists for concealed defects caused by fraudulent deception and not identifiable by the expert.

Damage or defects resulting from normal use or wear and tear of the vehicle will be accepted according to the applicable standard.

There was no explicit identification or monetary consideration of the expected features within the product.

Features which in their nature and severity slightly exceed normal use but do not constitute unacceptable damage will be documented and identified under signs of use if necessary.

Damage or defects which, according to the underlying standard, can no longer be attributed to normal use or wear and tear are listed in the product under "Depreciating Factors".

Depending on the product specification, a monetary ID can be provided. If this takes place, the costs can be 100% d or pro rata depending on the vehicle's age and mileage.

Previous damages

Professionally repaired previous damages were found at the vehicle.



Figure 1: Diagonal front (left)



Figure 2: Diagonal front (right)



Figure 3: Diagonal rear (left)



Figure 4: Diagonal rear (right)



Figure 5: Interior - front



Figure 6: Interior - front



Figure 7: Interior - rear



Figure 8: Instrument cluster



Figure 9: Instrument panel

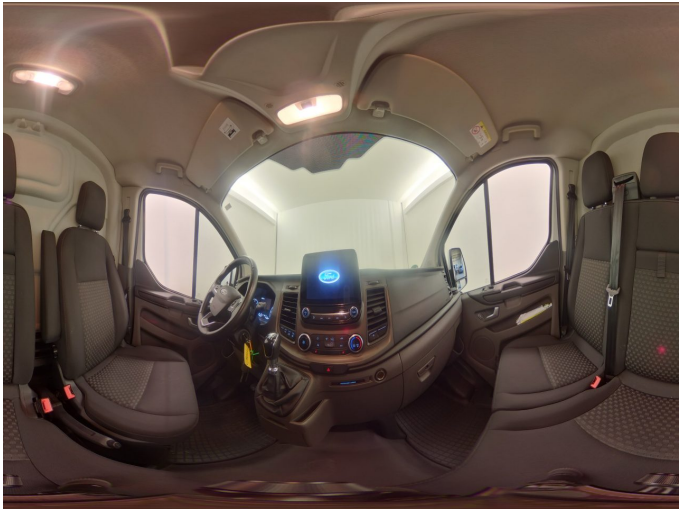

Figure 10: Interior 360° view



Figure 11: Cargo area



Figure 12: VIN



Figure 13: Mounted tyres



Figure 14: Documents

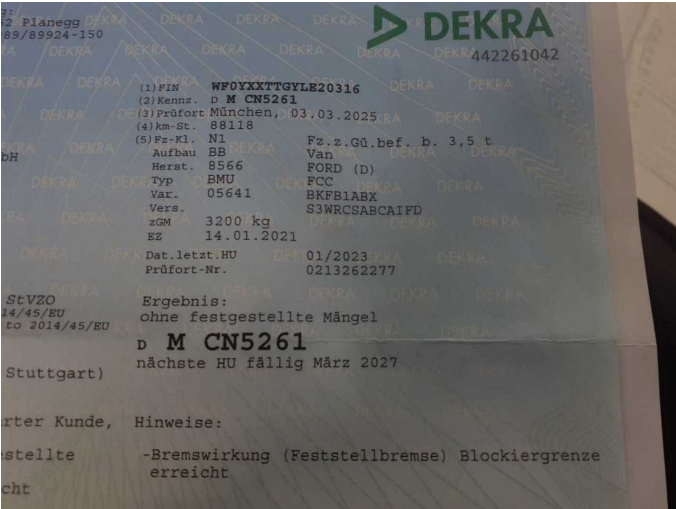

Figure 15: Documents

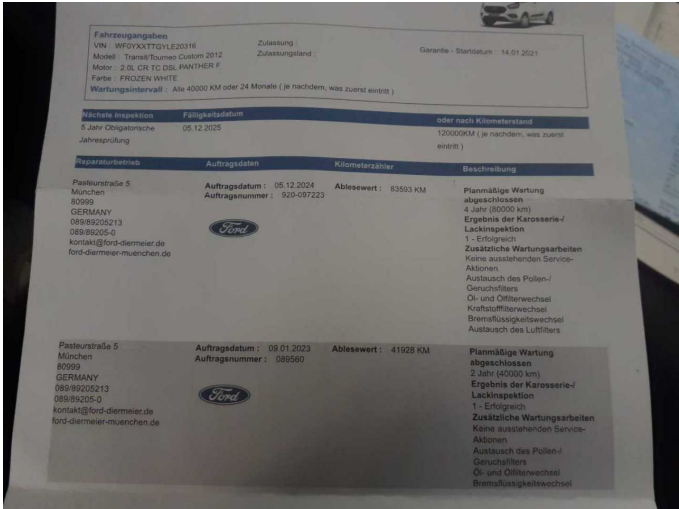

Figure 16: Documents



Figure 17: Navigation



Figure 18: Misc.



Figure 19: Misc.



Figure 20: Misc.



Figure 21: Misc.

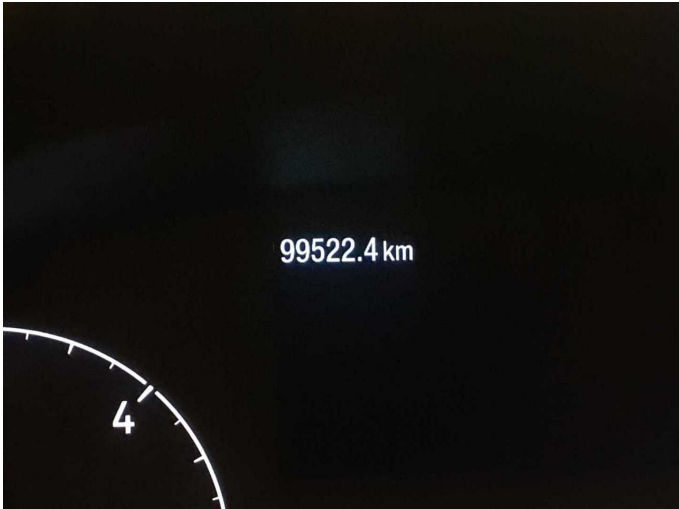

Figure 22: Misc.



Figure 23: Misc.

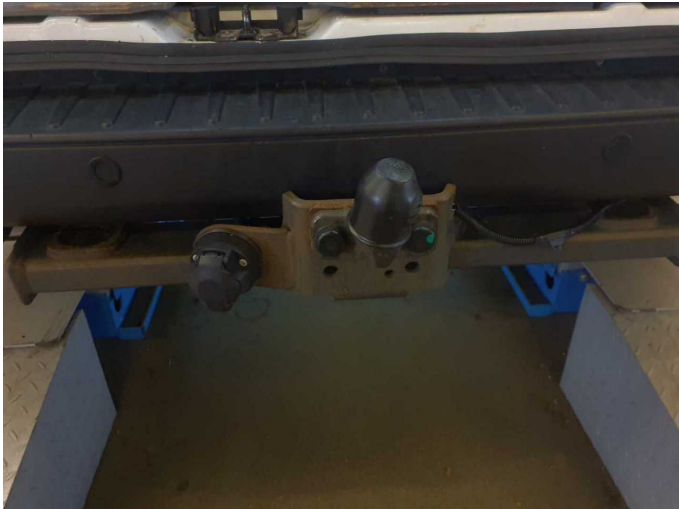

Figure 24: Misc.



Figure 25: Misc.



Damage 1: Wing mirror - left side: Cap - Scratch(es) - Smart repair



Damage 1: Wing mirror - left side: Cap - Scratch(es) - Smart repair



Damage 2: Side panel - rear left side: Mud flap - Scratched - Replace



Damage 2: Side panel - rear left side: Mud flap - Scratched - Replace



Damage 3: Boot lid / rear door: Boot lid (Delle) - Scratch(es) - Smart repair



Damage 3: Boot lid / rear door: Boot lid (Delle) - Scratch(es) - Smart repair



Damage 4: Engine: Engine (/getriebe) - Leaking - Perform diagnosis



Damage 4: Engine: Engine (/getriebe) - Leaking - Perform diagnosis



Damage 4: Engine: Engine (/getriebe) - Leaking - Perform diagnosis

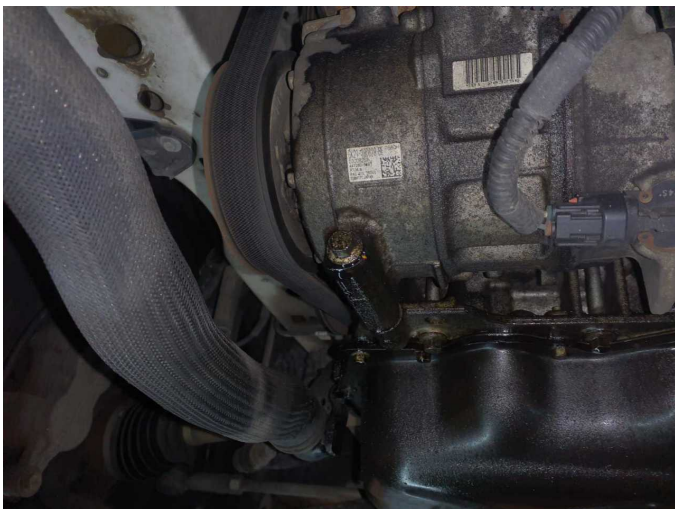

Damage 4: Engine: Engine (/getriebe) - Leaking - Perform diagnosis



Damage 4: Engine: Engine (/getriebe) - Leaking - Perform diagnosis



Damage 4: Engine: Engine (/getriebe) - Leaking - Perform diagnosis



Damage 5: Tail light: Tail lamp - left side - Scratch(es) - Replace

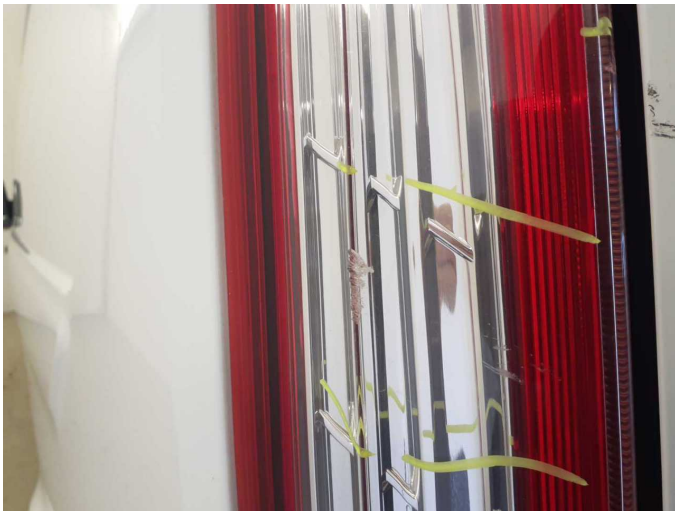

Damage 5: Tail light: Tail lamp - left side - Scratch(es) - Replace



Damage 5: Tail light: Tail lamp - left side - Scratch(es) - Replace



Damage 6: Front bumper: Front bumper - Scratch(es) - Paint



Damage 6: Front bumper: Front bumper - Scratch(es) - Paint



Damage 6: Front bumper: Front bumper - Scratch(es) - Paint



Damage 6: Front bumper: Front bumper - Scratch(es) - Paint



Damage 6: Front bumper: Front bumper - Scratch(es) - Paint



Damage 6: Front bumper: Front bumper - Scratch(es) - Paint



Damage 6: Front bumper: Front bumper - Scratch(es) - Paint



Damage 7: Sill - left side: Sill (/Seitenwand) - Deformed - Repair and paint



Damage 7: Sill - left side: Sill (/Seitenwand) - Deformed - Repair and paint

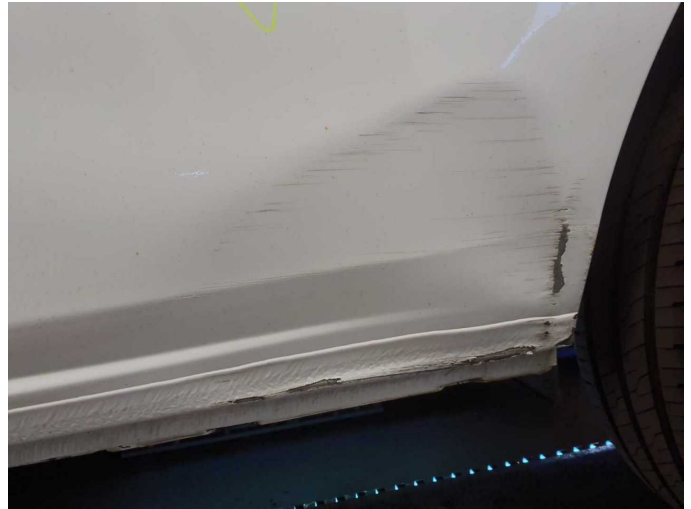

Damage 7: Sill - left side: Sill (/Seitenwand) - Deformed - Repair and paint

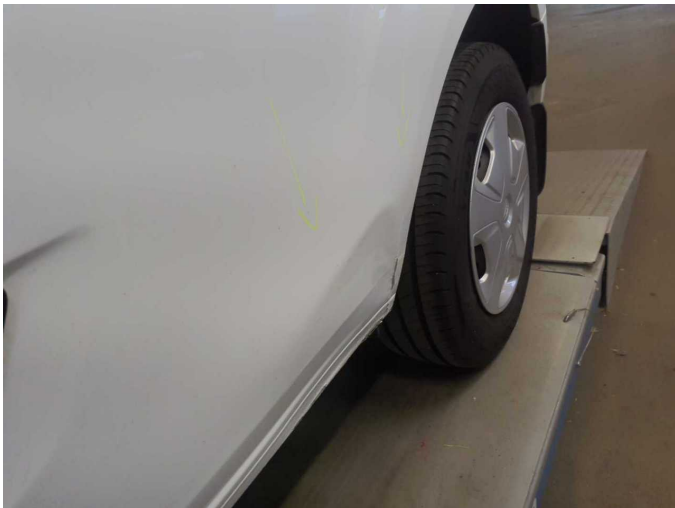

Damage 7: Sill - left side: Sill (/Seitenwand) - Deformed - Repair and paint



Damage 7: Sill - left side: Sill (/Seitenwand) - Deformed - Repair and paint

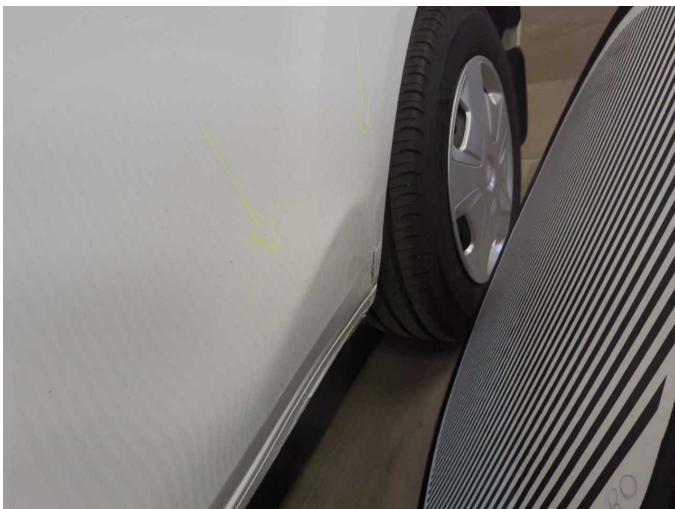

Damage 7: Sill - left side: Sill (/Seitenwand) - Deformed - Repair and paint



Damage 7: Sill - left side: Sill (/Seitenwand) - Deformed - Repair and paint



Wear and tear 3: Side panel - rear right side: Side panel - Scratch(es) - Conditioning



Wear and tear 3: Side panel - rear right side: Side panel - Scratch(es) - Conditioning



Wear and tear 3: Side panel - rear right side: Side panel - Scratch(es) - Conditioning



Wear and tear 3: Side panel - rear right side: Side panel - Scratch(es) - Conditioning



Wear and tear 3: Side panel - rear right side: Side panel - Scratch(es) - Conditioning



Repainting 1: Boot lid / rear door, Bonnet, Side panel - rear left side



Repainting 1: Boot lid / rear door, Bonnet, Side panel - rear left side



Repainting 1: Boot lid / rear door, Bonnet, Side panel - rear left side