



Expertise

Protocol number: 41540847
Order No. / Reference: 25133119
Inspection date: 12 Sept 2025

Manufacturer: Ford

Model: Transit Custom 320 L1H1 LKW VA Trend

VIN: WF0YXXTTGYLD03706



Vehicle details

Manufacturer / Type / Model / Equipment

Ford Transit Custom 320 L1H1 LKW VA Trend

Vehicle Identification number	WF0YXXTTGYLD03706
Mileage (Read)	48,986 km
First registration	20 Nov 2020
Number of holders	1
Next periodical technical inspection	12/2026
(Report on hand)	

Power / Engine displacement	96 kw / 1,995 ccm
Fuel type / Cylinder	Diesel / 4
Gearbox / Number of gears	Manual / 6
Type of drive	Front drive
Type of vehicle	Van

Colour / colour code	White University
Doors / Seats	4 / 3
Upholstery type	Cloth
Colour of upholstery	Black-Anthracite

Re/Import	no
Driving readiness	Roadworthy



Vehicle details

Maintenance booklet / proof	digital proof / complete	Next maintenance in	25,000 km
Last maintenance on / at	12/2024 at 40,258 km		
Key is / should be	2 / 2	FZG documents	ZB#2 (B) was available (copy), ZB#1 (S) was not available
		Letter No.	FY013477
Previous damage / Accident	Detectable	Repainting	Detectable
Inspection conditions	sufficient	Lifting equipment / pit	yes
Test drive	Not performed	Engine function test	Performed
Driving readiness	Roadworthy		
Manufacturer key number/ type code number	8566 / BMU 05919		
Emission standard	EURO6;WLTP;CI;PI/CI;N1 III, N2	Fine dust sticker	
Permitted total weight	3,200 kg	Empty weight	

Tyres

Mounted tyres

#	Tyre size	Type of tyre	Manufacturer	Tread depth
1)	215/65 R16 107T	Summer tyres on Steel rim with wheel cover	Goodyear	7mm / 7mm
2)	215/65 R16 107T	Summer tyres on Steel rim with wheel cover	Goodyear	8mm / 8mm

Replacement

Typ	Tyre size	Type of tyre	Manufacturer	Tread depth
E	215/65 R16 107T C	Summer tyres on Steel	Goodyear	9 mm

Legend: Tread depth information for tires on the left is in the first place, for tires on the right is in the second place on the axle in the direction of travel

Equipment

Standard equipment

- 1 battery
- Anti-lock braking system with electronic brake-force distribution (EBD)
- roof, flat
- Double-wing rear door with 180° opening angle (without window)
- Electronic Safety and Stability Program (ESP) with Traction Control (TCS)
- FordPass Connect
- Generator, 240 A
- Cruise control including leather steering wheel
- Glove compartment with lockable lid
- Front air conditioning
- Cargo area lighting with activatable switch-off delay
- Steering column, adjustable in height and reach
- Package: Style Color Package
- Parking pilot system front and rear including fog lights
- Hubcaps
- Wheels: Steel wheels 6.5 J x 16 with 215/65 R 16 R tires
- Sliding door entry light automatically when door is opened
- Mud flaps front and rear
- Low side wall cladding
- Seat belts
- Start-stop system
- Socket: 12-volt connection
- Lashing eyes 8
- Heat-insulating glazing, slightly tinted
- auxiliary heater, electric
- Driver's side airbag
- Exterior mirrors, electrically adjustable and heated
- On-board computer
- Headlining in driver's cab
- tachometer
- Third brake light
- Front window lifter, electric
- Ford Easy Fuel
- Warranty 2-year Ford new car warranty including the Ford Assistance mobility guarantee
- Transmission: 6-speed transmission
- Interior lighting with delay circuit
- Paint finish: Solid paint
- Cargo area floor: Vinyl floor covering, sealed, "Easy Clean"
- Emergency braking assistance including emergency brake light
- Particulate filter: diesel particulate filter
- Wheels/Tires: Spare wheel, steel wheel
- Headlights: Halogen projector headlights
- Sliding door: Sliding door, right
- Side protection strips
- Power steering
- Seats: Seat package 13 - partition (through-loading hatch), without window (Custom Truck Trend)
- Front bumper in body color
- Immobiliser
- Central locking with remote control
- Second key with remote control

Extra equipment

- LED lights in the cargo area
- Package: Smoker (cigarette lighter and ashtray)
- Radio: Audio system 24: Ford audio system including Ford SYNC3 with AppLink, DAB/DAB+, navigation system (FM/AM radio, 8" touchscreen multifunction display (20.32 cm), 4 speakers, FordPass Connect Wi-Fi hotspot, integrated control panel and audio remote control on the steering wheel, Ford SYNC 3 with touchscreen (hands-free system with voice command control, SMS reading/sending function, Bluetooth, emergency call assistant, etc.), AppLink (advanced voice control, private mode, support for Android Auto and Apple CarPlay, capacitive touchscreen technology, etc.), dynamic navigation, lane recommendation, road map for Western Europe)
- Roof rack (integrated and foldable - max. roof load: 100 kg)
- Trailer hitch (fixed, 13-pin socket - including trailer stabilization (TSC))
- Package: Service Line (Shelving systems (left and right) - Vice - Ventilation for transporting gas cylinders - HDF wall paneling - Screen-printed wooden floor in the cargo area (the standard lashing eyes are omitted))
- Rear view camera with parking pilot system front and rear with fog lights (with image transmission of the rear path in the multifunction display [additionally with coupling aid in conjunction with tow bar (extra charge)] with high-mounted LED exterior downlight)
- Seats: Seat package 17A - Partition (through-loading hatch), without window (Custom Truck Trend (driver's seat, 4-way adjustable (forward/backward, backrest, seat cushion angle, height) - Double passenger seat with storage compartment under individually foldable seat cushions - Height-adjustable headrests - Tray integrated in the double passenger seat (fold-out) - Seat heating for driver - Seat heating for passenger (outer seat) - Inside armrest for driver - Manual lumbar support (driver's seat) - Passenger and side airbags and head/shoulder airbags in the front - TREND seat cover: fabric)



Brief expert findings

Documents submitted	At the time of the inspection, the registration certificate Part 2 (letter) was available, but the registration certificate Part 1 (certificate) was not. (Copy)
VIN comparison	The vehicle identification number (VIN) was read from the vehicle and its conformity with the submitted documents was verified during the inspection by the undersigned.
Inspection	The inspection conditions were sufficient for the assessment of the vehicle. Lifting equipment and a pit were available for examining the vehicle.
Test drive	No test drive/maneuvering was carried out during the inspection of the vehicle.
Engine function test	An engine test run was performed.
Driving readiness	The vehicle was drivable at the time of inspection.

Value reducing factors

No.	Component group	Description
1	Side panel - rear right side	Side panel (1) - dent(s) - Smart repair
2	Front bumper	Front bumper (Nur oberfläche) - Scratch(es) - Smart repair
3	Door - front right side	Door (2dellen+minimaler kratzer) - dent(s) - Smart repair
4	Side panel - rear left side	Side panel - Deformed - Repair and paint

Wear and tear

No.	Component group	Description
1	Rear bumper	Rear bumper - Scratch(es) - No deduction

The vehicle shows signs of wear commensurate with its age and use.

Missing parts

Description

Roof - Stub aerial

Previous damages

No.	Previous damage	Extent of damage (Net)
1	Side right, Provided by user / customer, from 10 Dec 2021	3.380,99 €
2	Front, Side - left, Side right, Provided by user / customer, from 27 Oct 2022	6.183,59 €

Repainting

No. Repainting

1	Mudguard - left side, Mudguard - right side, Bonnet, Door - front right side, Professionally carried out, Invoice of repair done Non-existent
---	---

Paint coat thickness measurement

Mudguard - left side	145 µm	Mudguard - right side	170 µm
Bonnet	181 µm	Door - front right side	153 µm



Order/Scope of order

The order was placed to prepare a sales report for the vehicle described. This includes the following:

- Description of core relevant information about the vehicle
- Documentation of equipment features
(Delivery by third-party service providers)
- Documentation of damage, defects, missing parts
- Documentation of previous damage, unrepaired previous damage, repainting
- a brief visual or functional inspection of the equipment details if possible.
(Functional tests of driver assistance systems are not included in the scope of services!)
- a photo documentation of the vehicle

Basis for the order

This product is based on the Alphabet Fuhrpark GmbH guidelines for vehicle returns and valuations. The expert makes the explicit findings in each individual case objectively within the framework of the specified standards based on his or her own expertise.

The vehicle inspection takes place in a disassembled state.

Damage or defects that can only be detected during disassembly/diagnosis work or through advanced knowledge remain within the scope of the prognosis risk. An extended risk exists for concealed defects caused by fraudulent deception and not identifiable by the expert.

Damage or defects resulting from normal use or wear and tear of the vehicle will be accepted according to the applicable standard.

There was no explicit identification or monetary consideration of the expected features within the product.

Features which in their nature and severity slightly exceed normal use but do not constitute unacceptable damage will be documented and identified under signs of use if necessary.

Damage or defects which, according to the underlying standard, can no longer be attributed to normal use or wear and tear are listed in the product under "Depreciating Factors".

Depending on the product specification, a monetary ID can be provided. If this takes place, the costs can be 100% d or pro rata depending on the vehicle's age and mileage.

Previous damages

According to available information previous damages were repaired at the vehicle. Traces of repairs, which allow conclusions about the area of repair, were not recognizable during the inspection.



Figure 1: Diagonal front (left)



Figure 2: Diagonal front (right)



Figure 3: Diagonal rear (left)



Figure 4: Diagonal rear (right)



Figure 5: Interior - front



Figure 6: Interior - rear



Figure 7: Instrument cluster



Figure 8: Instrument panel



Figure 9: Interior 360° view



Figure 10: Cargo area



Figure 11: VIN



Figure 12: Mounted tyres



Figure 13: Mounted tyres

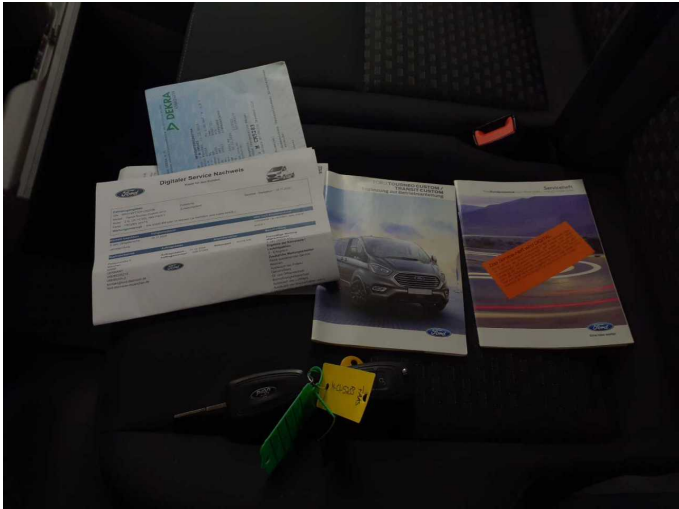

Figure 14: Documents



Figure 15: Documents

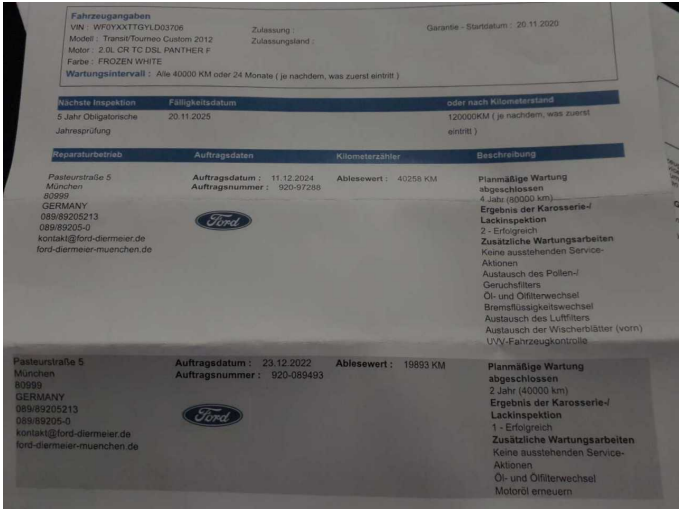

Figure 16: Documents



Figure 17: Navigation



Figure 18: Misc.



Figure 19: Misc.



Figure 20: Misc.

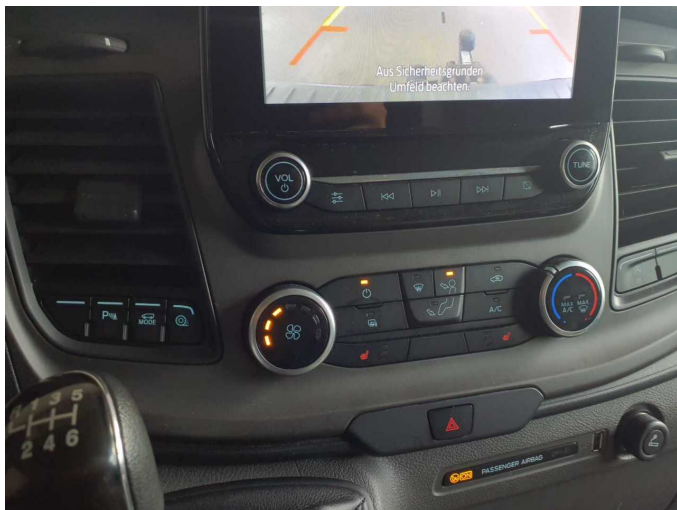

Figure 21: Misc.

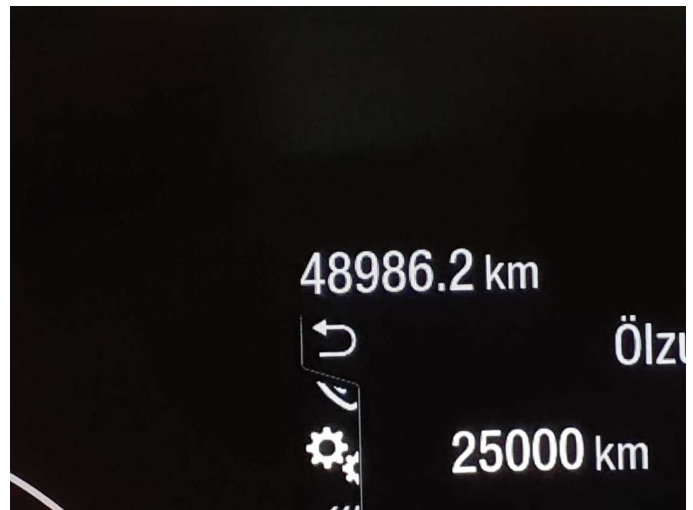

Figure 22: Misc.



Figure 23: Misc.



Figure 24: Misc.



Figure 25: Misc.



Figure 26: Misc.



Figure 27: Misc.



Figure 28: Misc.



Figure 29: Misc.



Figure 30: Misc.



Figure 31: Misc.



Damage 1: Side panel - rear right side: Side panel (1) - dent(s) - Smart repair



Damage 1: Side panel - rear right side: Side panel (1) - dent(s) - Smart repair



Damage 2: Front bumper: Front bumper (Nur oberfläche) - Scratch(es) - Smart repair



Damage 2: Front bumper: Front bumper (Nur oberfläche) - Scratch(es) - Smart repair



Damage 2: Front bumper: Front bumper (Nur oberfläche) - Scratch(es) - Smart repair



Damage 3: Door - front right side: Door (2dellen+minimaler kratzer) - dent(s) - Smart repair



Damage 3: Door - front right side: Door (2dellen+minimaler kratzer) - dent(s) - Smart repair



Damage 3: Door - front right side: Door (2dellen+minimaler kratzer) - dent(s) - Smart repair



Damage 3: Door - front right side: Door (2dellen+minimaler kratzer) - dent(s) - Smart repair



Damage 4: Side panel - rear left side: Side panel - Deformed - Repair and paint

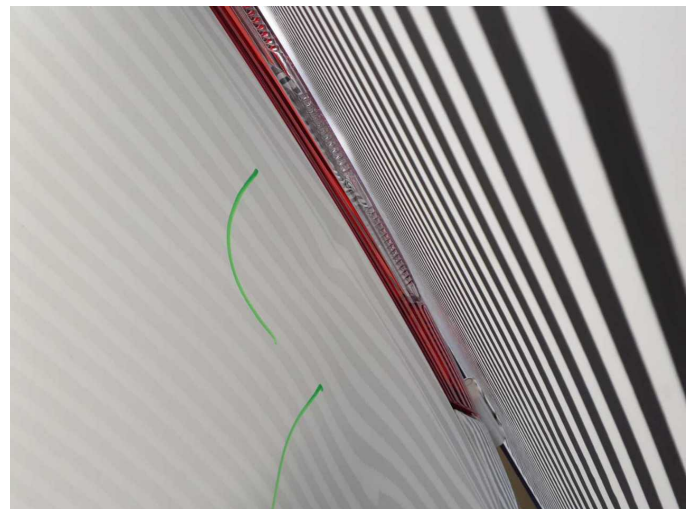

Damage 4: Side panel - rear left side: Side panel - Deformed - Repair and paint

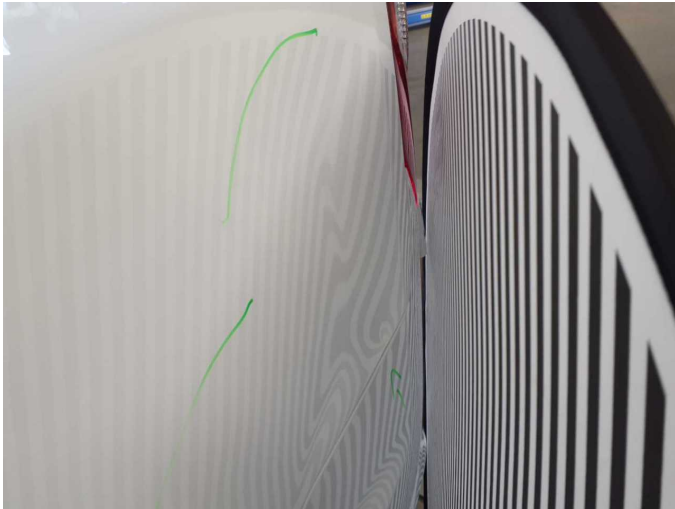

Damage 4: Side panel - rear left side: Side panel - Deformed - Repair and paint



Damage 4: Side panel - rear left side: Side panel - Deformed - Repair and paint

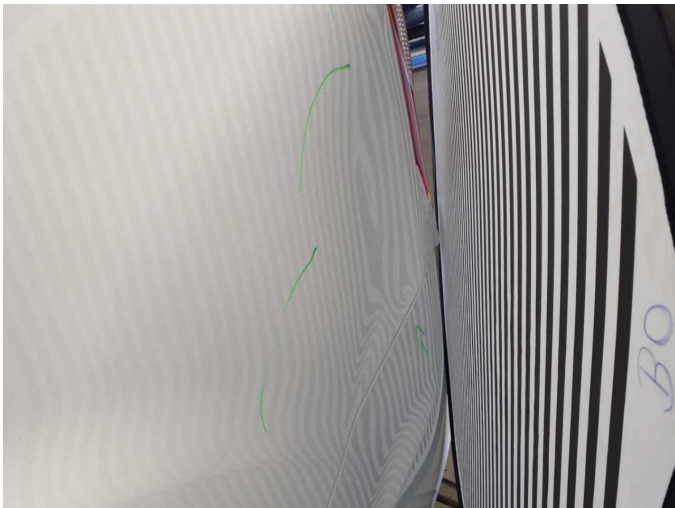

Damage 4: Side panel - rear left side: Side panel - Deformed - Repair and paint



Damage 4: Side panel - rear left side: Side panel - Deformed - Repair and paint

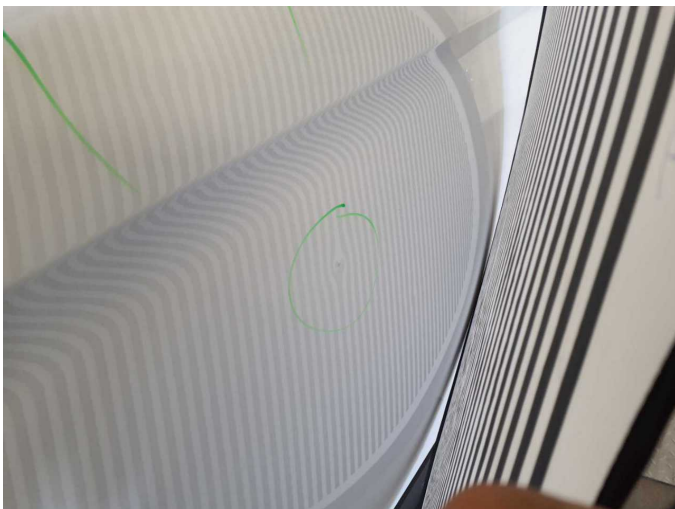

Damage 4: Side panel - rear left side: Side panel - Deformed - Repair and paint

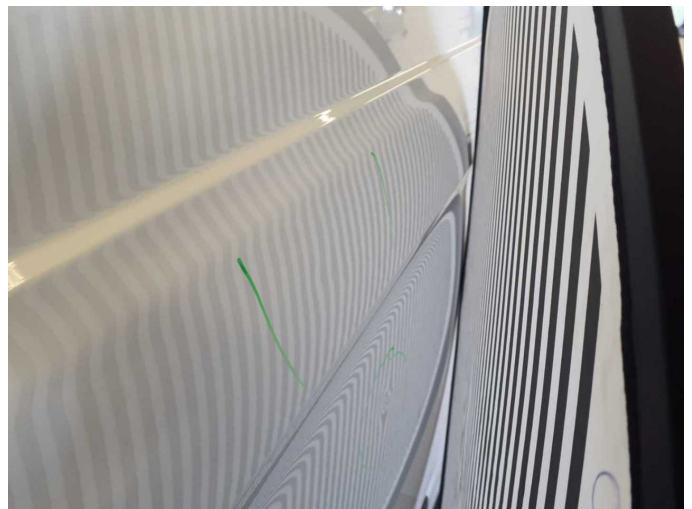

Damage 4: Side panel - rear left side: Side panel - Deformed - Repair and paint



Missing part 1: Roof: Stub aerial - Missing - Replace



Repainting 1: Mudguard - left side, Mudguard - right side, Bonnet, Door - front right side



Repainting 1: Mudguard - left side, Mudguard - right side, Bonnet, Door - front right side



Repainting 1: Mudguard - left side, Mudguard - right side, Bonnet, Door - front right side



Repainting 1: Mudguard - left side, Mudguard - right side, Bonnet, Door - front right side