



Expertise

Protocol number: 41506021
Order No. / Reference: 25214813
Inspection date: 12 Sept 2025

Manufacturer: Ford	Model: Transit Custom 340 L1H1 LKW VA Autm. Trend
VIN: WF0YXXTTGYLC57865	



Vehicle details	
Manufacturer / Type / Model / Equipment	
Ford Transit Custom 340 L1H1 LKW VA Autm. Trend	
Vehicle Identification number	WF0YXXTTGYLC57865
Mileage (Read)	138,195 km
First registration	10 Sept 2020
Number of holders	1
Next periodical technical inspection	01/2027
(Report on hand)	
Power / Engine displacement	96 kw / 1,995 ccm
Fuel type / Cylinder	Diesel / 4
Gearbox / Number of gears	Automatic / 6
Type of drive	Front drive
Type of vehicle	Van
Colour / colour code	Frost-Weiß
Doors / Seats	4 / 3
Upholstery type	Cloth
Colour of upholstery	Black



Vehicle details

Maintenance booklet / proof	digital proof / complete	Next maintenance in	20,000 km
Last maintenance on / at	07/2024 at 125,328 km		
Key is / should be	2 / 2	FZG documents	ZB#2 (B) was available (copy), ZB#1 (S) was not available
		Letter No.	FV052256
Previous damage / Accident	Detectable	Repainting	None detectable
Inspection conditions	sufficient	Lifting equipment / pit	yes
Test drive	Not performed	Engine function test	Performed
Manufacturer key number/ type code number	8566 / BMU 05252		
Emission standard	EURO6;WLTP;CI;PI/CI;N1 III, N2	Fine dust sticker	
Permitted total weight	3,400 kg	Empty weight	

Tyres

Mounted tyres

#	Tyre size	Type of tyre	Manufacturer	Tread depth
1)	215/65 R16 109T	Winter tyres on Steel rim with wheel cover	Continental	6mm / 6mm
2)	215/65 R16 109T	Winter tyres on Steel rim with wheel cover	Continental	6mm / 6mm

Additional tyres

#	Tyre size	Type of tyre	Manufacturer	Tread depth
1)	215/65 R16 109T	Summer tyres on Steel	Continental	6mm / 6mm
2)	215/65 R16 109T	Summer tyres on Steel	Continental	6mm / 6mm

Replacement

Typ	Tyre size	Type of tyre	Manufacturer	Tread depth
E	215/65 R16 109T C	Summer tyres on Steel	Continental	7 mm

Legend: Tread depth information for tires on the left is in the first place, for tires on the right is in the second place on the axle in the direction of travel

Equipment

Standard equipment

- 1 battery
- Anti-lock braking system with electronic brake-force distribution (EBD)
- roof, flat
- tachometer
- Front window lifter, electric
- Ford Easy Fuel
- Generator, 240 A
- Cruise control including leather steering wheel
- Glove compartment with lockable lid
- Interior lighting with delay circuit
- Paint finish: Solid paint
- Cargo area floor: Vinyl floor covering, sealed, "Easy Clean"
- Emergency braking assistance including emergency brake light
- Hubcaps
- Wheels: Steel wheels 6.5 J x 16 with 215/65 R 16 R tires
- Sliding door entry light automatically when door is opened
- Sliding door: Sliding door, right
- Side protection strips
- Power steering
- Start-stop system
- Front bumper in body color
- Immobiliser
- Central locking with remote control
- Second key with remote control
- Driver's side airbag
- Exterior mirrors, electrically adjustable and heated
- On-board computer
- Headlining in driver's cab
- Electronic Safety and Stability Program (ESP) with Traction Control (TCS)
- Warranty 2-year Ford new car warranty including the Ford Assistance mobility guarantee
- Transmission: 6-speed SelectShift automatic transmission
- Front air conditioning
- Cargo area lighting with activatable switch-off delay
- Steering column, adjustable in height and reach
- Package: Style Color Package
- Particulate filter: diesel particulate filter
- Wheels/Tires: Spare wheel, steel wheel
- Low beam headlights: Halogen projector headlights with LED daytime running lights
- Mud flaps front and rear
- Side wall cladding half-height
- Seat belts
- Socket: 12-volt connection
- Lashing eyes 8
- Heat-insulating glazing, slightly tinted
- auxiliary heater, electric

Extra equipment

- Airbag (passenger side)
- Auxiliary heater, programmable, with remote control (fuel-powered auxiliary heater including 2 batteries)
- Installation variant strip
- Lane Keeping Assist (Lane Keeping Assist and Fatigue Warning including High Beam Assist - Windscreen wipers with rain sensor and Headlight Assist with day/night sensor - Heated windscreen)
- Package: Cargo compartment protection package (side wall paneling, high, hardboard - vinyl floor paneling "Easy Clean")
- Radio: Audio system 25: Ford audio system including Ford SYNC3 with AppLink, DAB/DAB+, navigation (Radio (FM/AM), 8" touchscreen multifunction display, FordPass Connect Wi-Fi hotspot, integrated control panel and audio remote control, Ford SYNC 3 with touchscreen (hands-free system with voice command control, SMS reading/sending function, Bluetooth, emergency call assistant, etc.), AppLink (extended voice control, private mode, support for Android Auto and Apple CarPlay, capacitive touchscreens, etc.), lane recommendation, cruise control, lane keeping assist, traffic sign recognition, Park Pilot front/rear)
- Rear swing door with heated rear window
- LED lights in the cargo area
- Package: Visibility Package II (Trend) (heated windshield - electrically folding exterior mirrors - adjustable instrument lighting - windshield wipers with rain sensor - headlight assistant with day/night sensor)
- Rear view camera with parking pilot system front and rear with fog lights (rear view camera with image transmission of the rear path in the multifunction display - additionally with coupling aid in conjunction with tow bar (extra charge))
- Rear window wiper (including windscreen washer nozzle and automatic activation when reverse gear is engaged)
- Seats: Seat package 15 - Partition (through-loading hatch), with window (Custom Truck Trend) (Driver's seat, 4-way adjustable (forward/backward, backrest, seat cushion angle, height) - Double passenger seat with storage compartment under individually foldable seat cushions - Height-adjustable headrests - Tray integrated in the double passenger seat (fold-out) - Seat heating for driver - Seat heating for passenger (outer seat) - Inside armrest for driver - Manual lumbar support (driver's seat) - TREND seat cover: fabric - Partition with window and through-loading hatch)



- Sliding door: Sliding door, right (additionally with window, fixed)

Brief expert findings

Documents submitted	At the time of the inspection, the registration certificate Part 2 (letter) was available, but the registration certificate Part 1 (certificate) was not. (Copy)
VIN comparison	The vehicle identification number (VIN) was read from the vehicle and its conformity with the submitted documents was verified during the inspection by the undersigned.
Inspection	The inspection conditions were sufficient for the assessment of the vehicle. Lifting equipment and a pit were available for examining the vehicle.
Test drive	No test drive/maneuvering was carried out during the inspection of the vehicle.
Engine function test	An engine test run was performed.

Value reducing factors

No.	Component group	Description
1	Boot lid / rear door	Boot lid - dent(s) - Smooth repair work
2	Rear bumper	Rear bumper (Mehrkosten können entstehen) - Scratched - Repair and paint

Wear and tear

No.	Component group	Description
1	Vehicle glazing	Windscreen - Stone chips - No deduction
2	Bonnet	Bonnet - Stone chips - No deduction
3	Front bumper	Front bumper - Stone chips - No deduction
4	Interior	Interior - Scratch(es) - No deduction
5	Door - front left side	Door - dent(s) - No deduction
6	Sill - left side	Sill - Scratch(es) - No deduction

The vehicle shows signs of wear commensurate with its age and use.

Previous damages

No.	Previous damage	Extent of damage (Net)
1	Rear, Side - left, Side right, Provided by user / customer, from 12 Nov 2024	6.755,35 €

Accident damages

No.	Accident
1	Side right

Order/Scope of order

The order was placed to prepare a sales report for the vehicle described. This includes the following:

- Description of core relevant information about the vehicle
- Documentation of equipment features
(Delivery by third-party service providers)
- Documentation of damage, defects, missing parts
- Documentation of previous damage, unrepaired previous damage, repainting
- a brief visual or functional inspection of the equipment details if possible.
(Functional tests of driver assistance systems are not included in the scope of services!)
- a photo documentation of the vehicle



Basis for the order

This product is based on the guidelines for vehicle returns and valuations of light commercial vehicles from Alphabet Fuhrparkmanagement GmbH. The expert makes the explicit findings in each individual case objectively within the framework of the specified standards based on his or her own expertise.

The vehicle inspection takes place in a disassembled state.

Damage or defects that can only be detected during disassembly/diagnosis work or through advanced knowledge remain within the scope of the prognosis risk. An extended risk exists for concealed defects caused by fraudulent deception and not identifiable by the expert.

Damage or defects resulting from normal use or wear and tear of the vehicle will be accepted according to the applicable standard.

There was no explicit identification or monetary consideration of the expected features within the product.

Features which in their nature and severity slightly exceed normal use but do not constitute unacceptable damage will be documented and identified under signs of use if necessary.

Damage or defects which, according to the underlying standard, can no longer be attributed to normal use or wear and tear are listed in the product under "Depreciating Factors".

Depending on the product specification, a monetary ID can be provided. If this takes place, the costs can be 100% d or pro rata depending on the vehicle's age and mileage.

Previous damages

Non-repaired previous damages were found at the vehicle. The necessary repair costs are listed in the expert report or if necessary, are listed in detail in a separately enclosed repair cost calculation.

Comments

- Winterradsatz ist kein Bestandteil des Auslieferumfangs.

Das Fahrzeug befand sich zum Besichtigungszeitpunkt in beschädigtem, nicht demontiertem Zustand. Schadenausweitung möglich, Zusatzkosten können entstehen



Figure 1: Diagonal front (left)



Figure 2: Diagonal front (right)



Figure 3: Diagonal rear (left)



Figure 4: Diagonal rear (right)



Figure 5: Interior - front



Figure 6: Interior - rear



Figure 7: Instrument cluster



Figure 8: Instrument panel



Figure 9: Interior 360° view



Figure 10: Cargo area

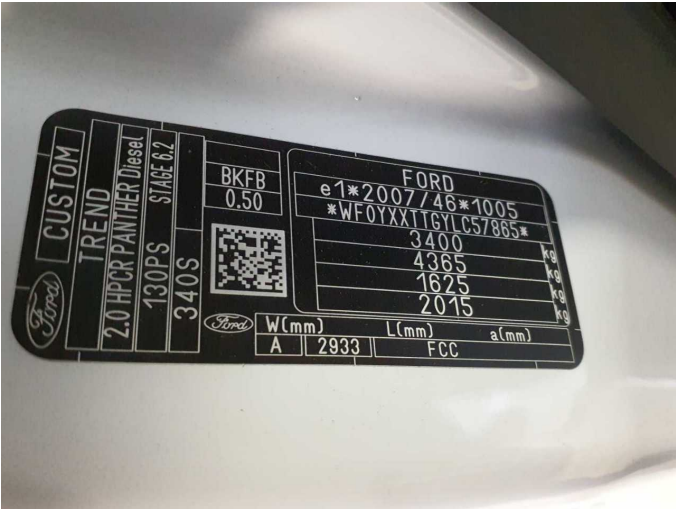

Figure 11: VIN



Figure 12: Mounted tyres

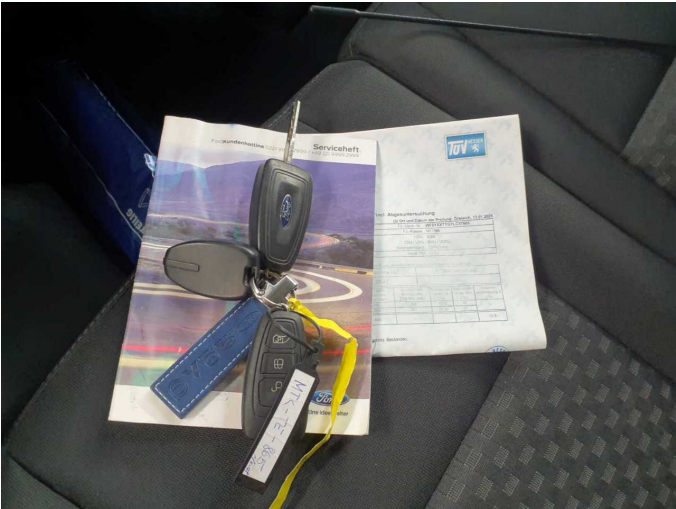

Figure 13: Documents



Figure 14: Documents

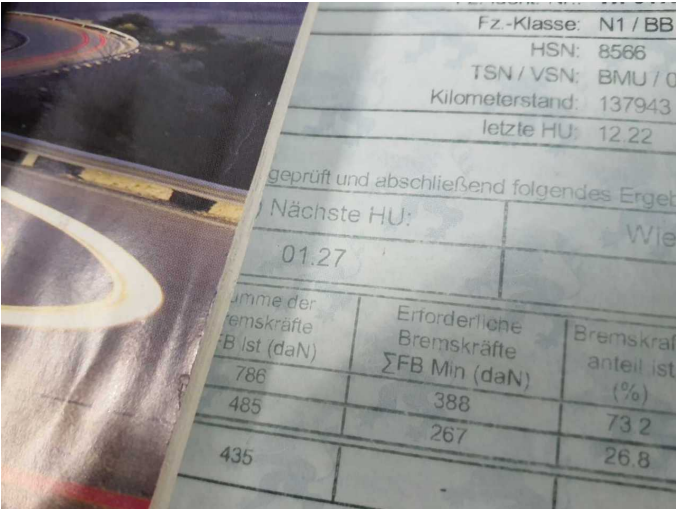

Figure 15: Documents

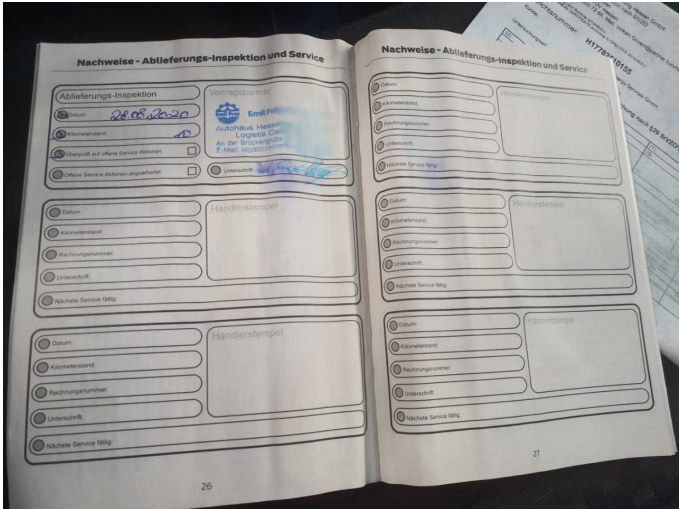

Figure 16: Documents



Figure 17: Additional tyres



Figure 18: Navigation



Figure 19: Misc.



Figure 20: Misc.



Figure 21: Misc.



Figure 22: Misc.

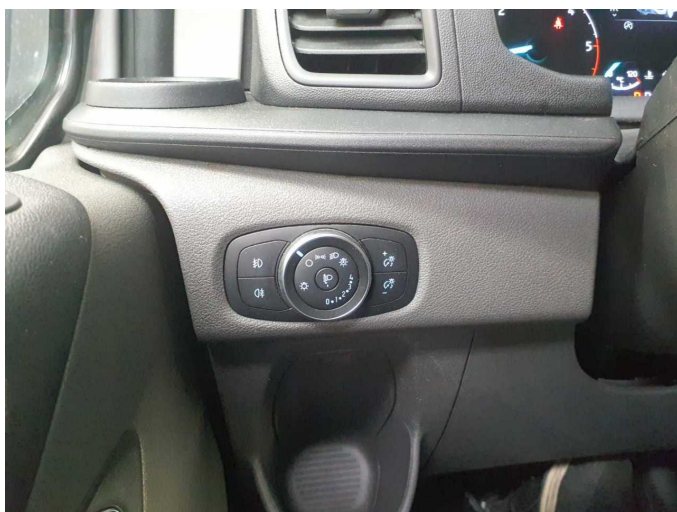

Figure 23: Misc.

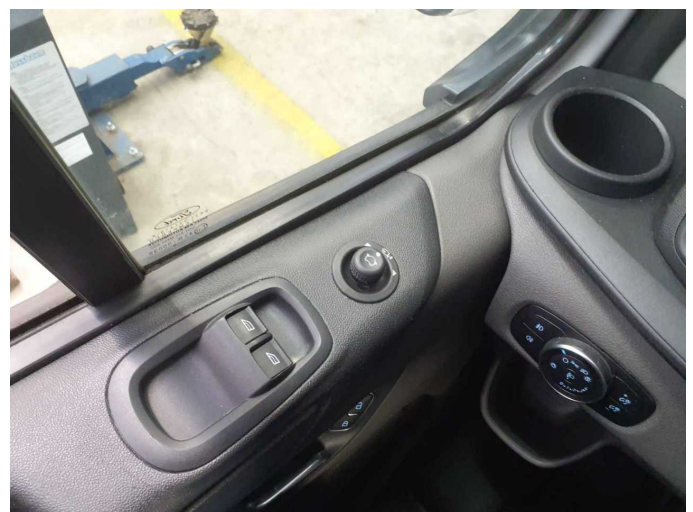

Figure 24: Misc.



Figure 25: Misc.



Figure 26: Misc.



Figure 27: Misc.



Figure 28: Misc.



Figure 29: Misc.



Figure 30: Misc.



Figure 31: Misc.



Figure 32: Misc.



Damage 1: Boot lid / rear door: Boot lid - dent(s) - Smooth repair work



Damage 1: Boot lid / rear door: Boot lid - dent(s) - Smooth repair work



Damage 1: Boot lid / rear door: Boot lid - dent(s) - Smooth repair work



Damage 2: Rear bumper: Rear bumper (Mehrkosten können entstehen) - Scratched - Repair and paint



Damage 2: Rear bumper: Rear bumper (Mehrkosten können entstehen) - Scratched - Repair and paint



Accident 1: Side right



Accident 1: Side right



Accident 1: Side right

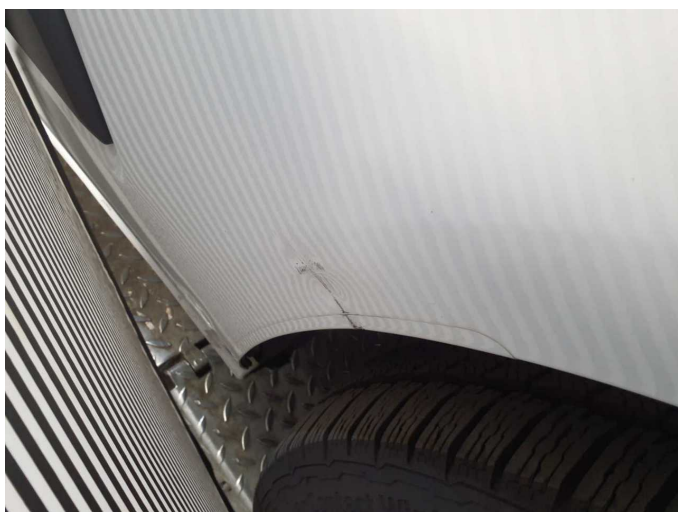

Accident 1: Side right

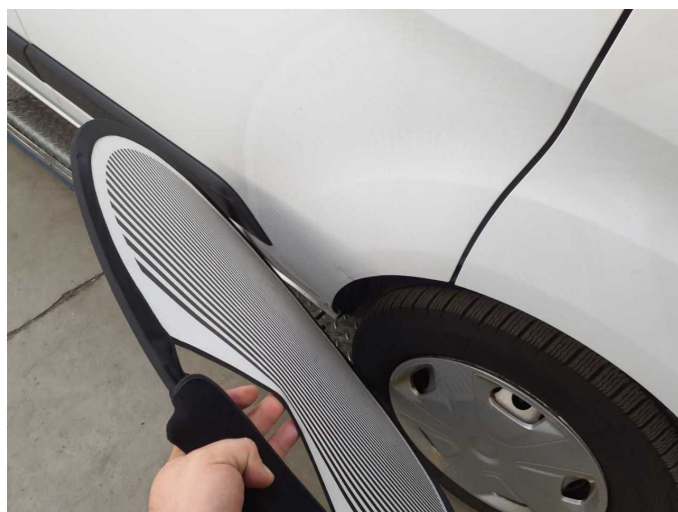

Accident 1: Side right



Accident 1: Side right



Accident 1: Side right



Accident 1: Side right



Accident 1: Side right



Accident 1: Side right

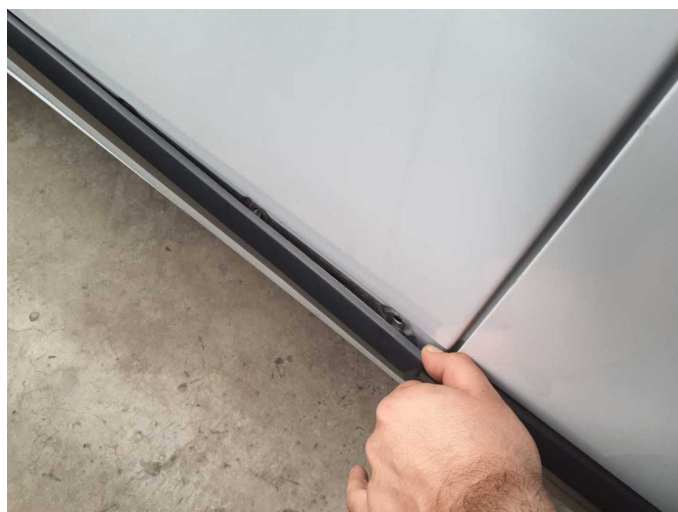

Accident 1: Side right



Accident 1: Side right



Accident 1: Side right



Wartungshistorie

(gemäß Auftraggeber Informationen)

Fahrgestellnummer: WF0YXXTTGYLC57865

Hersteller / Modell: FORD FORD Transit Custom 340 L1H1 LKW VA Autm. Trend

Datum	KM-Stand	Beschreibung
13.01.2025	137.943	HU + AU
17.09.2024	130.477	Keilriemen ern; Reparatur Sonstiges
19.07.2024	125.328	Motoröl b. Wartung; Ölfilter ern; Regelwartungsdienst
04.03.2024	109.744	Bremsbelagfühler ern; Bremse Sonstiges; Bremsklötze hinten; Bremsklötze vorne; Bremsscheiben + Klötze v; Bremsscheiben vorne
30.06.2023	82.112	Bremsflüssigkeit; Bremsflüssigkeit ern; Luftfiltereinsatz ern; Motoröl b. Wartung; Ölfilter ern; Regelwartungsdienst; Wartung Sonstiges
20.01.2023	64.459	Bremsbelagfühler ern; Bremse Sonstiges; Bremsklötze hinten; Bremsklötze vorne; Bremsscheiben + Klötze h; Bremsscheiben + Klötze v; Bremsscheiben hinten; Bremsscheiben vorne; Motoröl b. Wartung
13.12.2022	60.789	HU + AU
12.04.2022	41.304	Motoröl b. Wartung; Ölfilter ern; Regelwartungsdienst
26.01.2022	33.440	Bremse Sonstiges; Bremsklötze vorne; Bremsscheiben + Klötze v; Bremsscheiben vorne; Motoröl b. Wartung