



Expertise

Protocol number: 41850181
Order number / reference: 25197769
Inspection date: 7 Oct 2025

Manufacturer: Ford

Model: Transit Custom 280 L1H1 LKW VA MH Trend

VIN: WF0YXXTTGYKJ70409



Vehicle details	
Manufacturer / Type / Model / Equipment	
Ford Transit Custom 280 L1H1 LKW VA MH Trend	
Vehicle Identification number	WF0YXXTTGYKJ70409
Mileage (Read)	26,451 km
First registration	19 Feb 2020
Number of holders	1
Next periodical technical inspection	05/2026
(Report on hand)	
Power / Engine displacement	96 kw / 1,995 ccm
Fuel type / Cylinder	Diesel / 4
Gearbox / Number of gears	Manual / 6
Type of drive	Front drive
Type of vehicle	Van
Colour / colour code	Frozen White
Doors / Seats	4 / 3
Upholstery type	Cloth
Colour of upholstery	Black-Grey
Vehicle with smoke odor	Yes (not ozone treated)
Driving readiness	Roadworthy



Vehicle details

Maintenance booklet / proof	digital proof / incomplete	Next maintenance in	15,000 km
Last maintenance on / at	05/2024 at 16,025 km		
Key is / should be	3 / 3	FZG documents	ZB#2 (B) was available (copy), ZB#1 (S) was not available
		Letter No.	FM841458
Previous damage / Accident	None detectable	Repainting	None detectable
Inspection conditions	sufficient	Lifting equipment / pit	yes
Test drive	Not performed	Engine function test	With complaint
Driving readiness	Roadworthy		
Manufacturer key number/ type code number	8566 / BMU 04835		
Emission standard	EURO6;WLTP;CI;PI/CI;N1 III, N2	Fine dust sticker	
Permitted total weight	2,800 kg	Empty weight	

Tyres

Mounted tyres

#	Tyre size	Type of tyre	Manufacturer	Tread depth
1)	215/65 R15 102T	Summer tyres on Steel rim with wheel cover	Continental	4mm / 4mm
2)	215/65 R15 102T	Summer tyres on Steel rim with wheel cover	Continental	7mm / 7mm

Additional tyres

#	Tyre size	Type of tyre	Manufacturer	Tread depth
1)	215/65 R15 102T	Winter tyres on Steel	Goodyear	7mm / 7mm
2)	215/65 R15 102T	Winter tyres on Steel	Goodyear	6mm / 6mm

Replacement

Typ	Tyre size	Type of tyre	Manufacturer	Tread depth
E	215/65 R15 102T C	All-season tyres on Steel	Continental	8 mm

Legend: Tread depth information for tires on the left is in the first place, for tires on the right is in the second place on the axle in the direction of travel

Equipment

Standard equipment

- 1 battery
- Anti-lock braking system with electronic brake-force distribution (EBD)
- On-board computer (with fuel consumption and mileage information (e.g. remaining range) and outside temperature display)
- tachometer
- Electric front windows (with quick-down/-up switch for driver's side)
- Ford Easy Fuel (comfort fuel cap and misfuelling protection)
- Generator, 240 A
- Glove compartment with lid
- Paint finish: Solid paint
- Cargo area floor: No vinyl floor covering
- Steering column, adjustable in height and reach
- Particulate filter: diesel particulate filter
- Radio: Audio System 12 (Radio (FM/AM) - Four speakers, antenna - Audio remote control on the steering wheel - Bluetooth, USB connection and hands-free system - MyFord Dock)
- Low beam headlights: Halogen headlights with daytime running lights
- Side protection strips
- Seat belts (front seat belt pretensioners and force limiters - driver's seat belt not fastened warning system)
- Start-stop system
- Socket: 12-volt connection
- Lashing eyes 8
- Immobiliser
- Heat-insulating glazing, slightly tinted
- Central locking with remote control
- Driver's side airbag
- Exterior mirrors, manually adjustable (2) (with integrated indicators)
- roof, flat
- Double-wing rear door with 180° opening angle (without window)
- Electronic Safety and Stability Program (ESP) with Traction Control (TCS) (Hill Start Assist - Crosswind Assist - Safety Brake Assist - Rollover Protection)
- Warranty 2-year Ford new car warranty including the Ford Assistance mobility guarantee
- Transmission: 6-speed transmission
- Interior lighting with delay circuit
- Cargo compartment lighting with activatable switch-off delay (after 30 minutes)
- Emergency brake support including emergency brake light (pulsating brake lights during heavy braking)
- Wheel hub covers
- Wheels/Tires: Spare wheel, steel wheel
- Wheels: Steel wheels 6.5 J x 15 with 215/65 R 15 tires (6.5 J x 15 with 215/65 R 15 tires)
- Sliding door: Sliding door, right
- Mud flaps front and rear
- Power steering
- Seats: Seat Package 4 - Partition, without window (Custom Truck Base MH) (Driver's seat, 4-way adjustable (forward/backward, backrest, seat cushion tilt, height) - Double passenger seat with storage compartment under individually foldable seat cushions - Height-adjustable headrests - Inside armrest for driver - BASIC seat cover: fabric - Partition without window)
- auxiliary heater, electric

Extra equipment

- Airbag (passenger side)
- Elimination of vinyl flooring
- Package: Visibility Package II (electrically adjustable and heated exterior mirrors - heated windscreen - windshield washer fluid sensor - electrically folding exterior mirrors - windscreen wipers with rain sensor - headlight assistant with day/night sensor)
- Tire pressure monitoring system (TPMS)
- Rear view camera with parking pilot system front and rear with fog lights (rear view camera with image transmission of the rear path in the multifunction display - additionally with coupling aid in conjunction with tow bar (extra charge))
- SORTIMO CNRN
- Double rear door with 180° opening angle (with window) (with heated rear windows)
- Radio: Audio system 25: Ford audio system including Ford SYNC3 with AppLink, DAB/DAB+, navigation (Radio (FM/AM), 8" touchscreen multifunction display, FordPass Connect Wi-Fi hotspot, integrated control panel and audio remote control, Ford SYNC 3 with touchscreen (hands-free system with voice command control, SMS reading/sending function, Bluetooth, emergency call assistant, etc.), AppLink (extended voice control, private mode, support for Android Auto and Apple CarPlay, capacitive touchscreens, etc.), lane recommendation, cruise control, lane keeping assist, traffic sign recognition, Park Pilot front/rear)



Brief expert findings

Documents submitted	At the time of the inspection, the registration certificate Part 2 (letter) was available, but the registration certificate Part 1 (certificate) was not. (Copy)
VIN comparison	The vehicle identification number (VIN) was read from the vehicle and its conformity with the submitted documents was verified during the inspection by the undersigned.
Inspection	The inspection conditions were sufficient for the assessment of the vehicle. Lifting equipment and a pit were available for examining the vehicle.
Test drive	No test drive/maneuvering was carried out during the inspection of the vehicle.
Engine function test	An engine test run was performed, problem has been detected This is due to the following reason: Motorkontrolle leuchtet
Driving readiness	The vehicle was drivable at the time of inspection.

Value reducing factors

No.	Component group	Description
1	Rear bumper	Rear bumper - Malposition - Un- / install
2	Wing mirror - right side	Cap - Scratch(es) - Smart repair
3	Equipment	Vehicle key mech. (Zündung einschalten möglich jedoch kein start-muss angelernt) - Non-operational - Diagnosed and repair if necessary
4	Instrument panel	Indicator light (Motorkontrolle) - on - Perform diagnosis
5	Front bumper	Front bumper - Scratch(es) - Paint
6	Sliding door, right	Sliding door - Holes - Repair and paint

Wear and tear

No.	Component group	Description
1	Misc.	Inspection / maintenance - No evidence - No deduction
2	Interior	Cargo space division - Scratch(es) - No deduction
3	Body	Body - Scratch(es) - No deduction
4	Side panel - rear right side	Side panel - Scratch(es) - No deduction

The vehicle shows signs of wear commensurate with its age and use.

Order/Scope of order

The order was placed to prepare a sales report for the vehicle described. This includes the following:

- Description of core relevant information about the vehicle
- Documentation of equipment features
(Delivery by third-party service providers)
- Documentation of damage, defects, missing parts
- Documentation of previous damage, unrepaired previous damage, repainting
- a brief visual or functional inspection of the equipment details if possible.
(Functional tests of driver assistance systems are not included in the scope of services!)
- a photo documentation of the vehicle



Basis for the order

This product is based on the guidelines for vehicle returns and valuations of light commercial vehicles from Alphabet Fuhrparkmanagement GmbH. The expert makes the explicit findings in each individual case objectively within the framework of the specified standards based on his or her own expertise.

The vehicle inspection takes place in a disassembled state.

Damage or defects that can only be detected during disassembly/diagnosis work or through advanced knowledge remain within the scope of the prognosis risk. An extended risk exists for concealed defects caused by fraudulent deception and not identifiable by the expert.

Damage or defects resulting from normal use or wear and tear of the vehicle will be accepted according to the applicable standard.

There was no explicit identification or monetary consideration of the expected features within the product.

Features which in their nature and severity slightly exceed normal use but do not constitute unacceptable damage will be documented and identified under signs of use if necessary.

Damage or defects that can no longer be attributed to normal use or wear and tear according to the underlying standard are listed in the product under value-reducing factors.

Depending on the product specification, a monetary ID can be provided. If this takes place, the costs can be 100% d or pro rata depending on the vehicle's age and mileage.

Previous damages

Apparently, no repaired previous damage could be found on the vehicle.

Comments

- Winterradsatz ist kein Bestandteil des Auslieferumfangs.



Figure 1: Diagonal front (left)



Figure 2: Diagonal front (right)



Figure 3: Diagonal rear (left)



Figure 4: Diagonal rear (right)



Figure 5: Interior - front



Figure 6: Interior - rear



Figure 7: Instrument cluster



Figure 8: Instrument panel



Figure 9: Interior 360° view



Figure 10: Cargo area



Figure 11: VIN



Figure 12: Mounted tyres

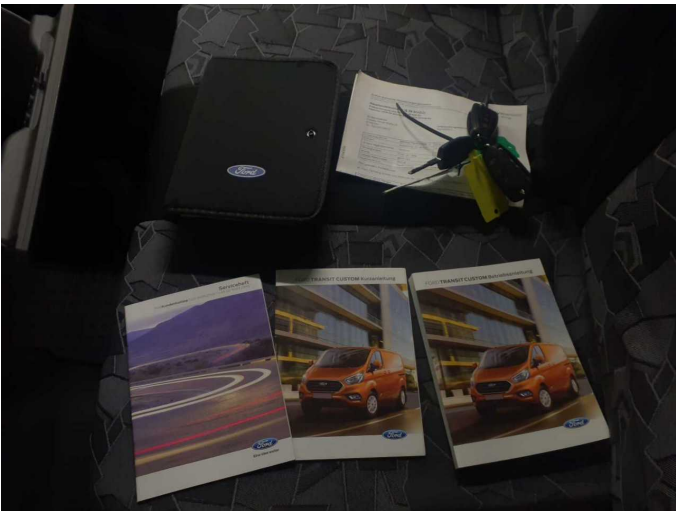

Figure 13: Documents

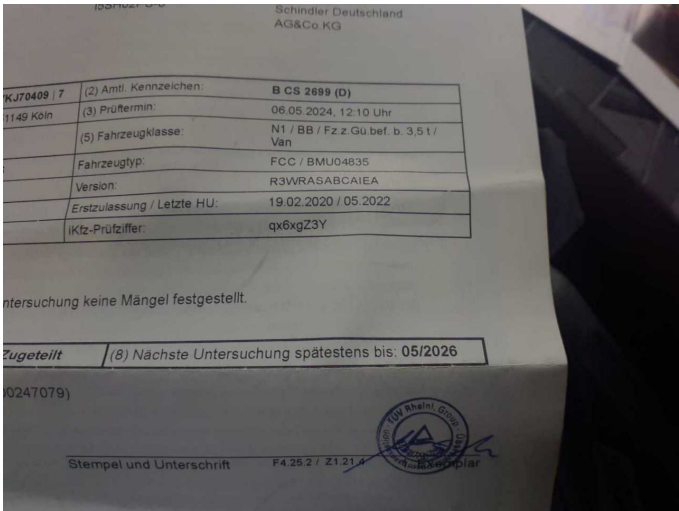

Figure 14: Documents

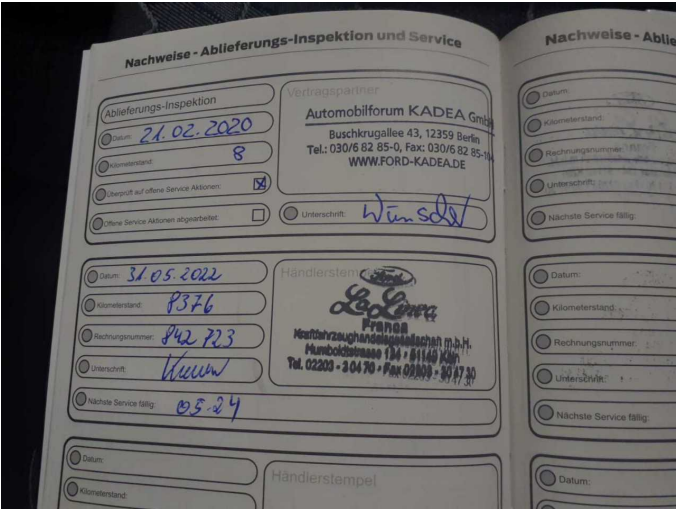

Figure 15: Documents

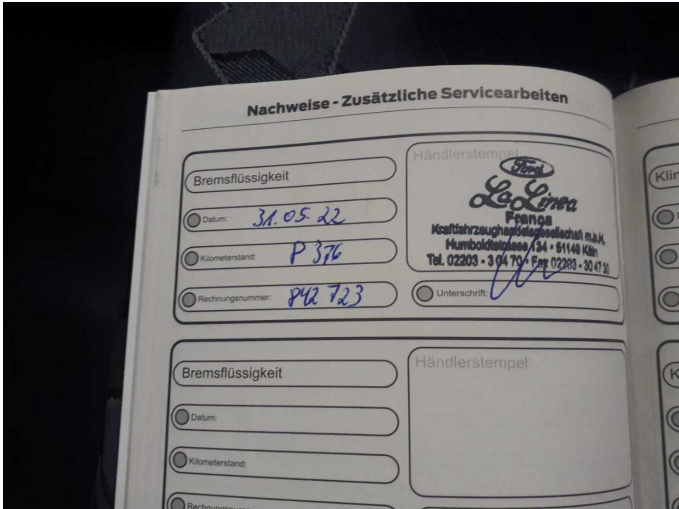

Figure 16: Documents



Figure 17: Additional tyres



Figure 18: Navigation



Figure 19: Misc.



Figure 20: Misc.



Figure 21: Misc.

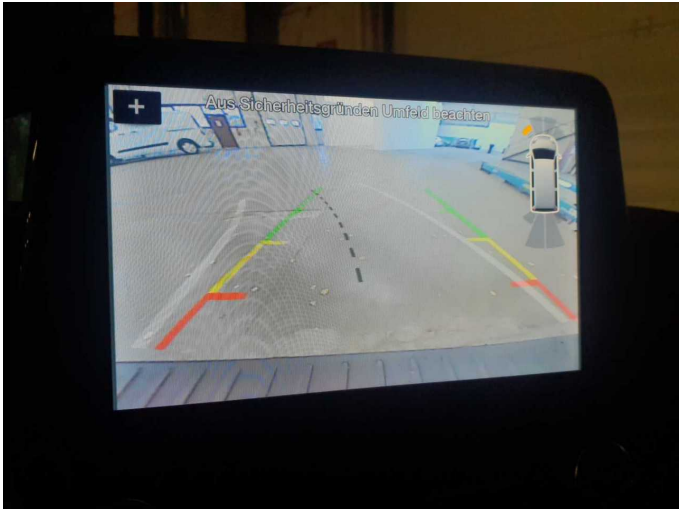

Figure 22: Misc.



Figure 23: Misc.



Figure 24: Misc.



Figure 25: Misc.



Figure 26: Misc.



Figure 27: Misc.



Figure 28: Misc.

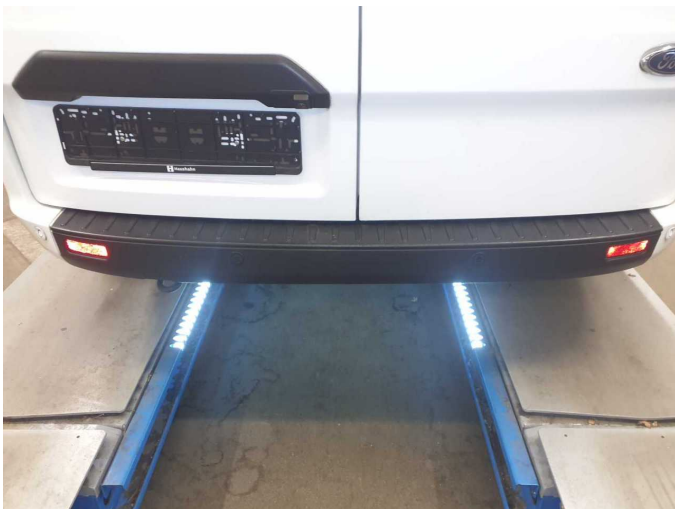

Damage 1: Rear bumper: Rear bumper - Malposition - Un- / install

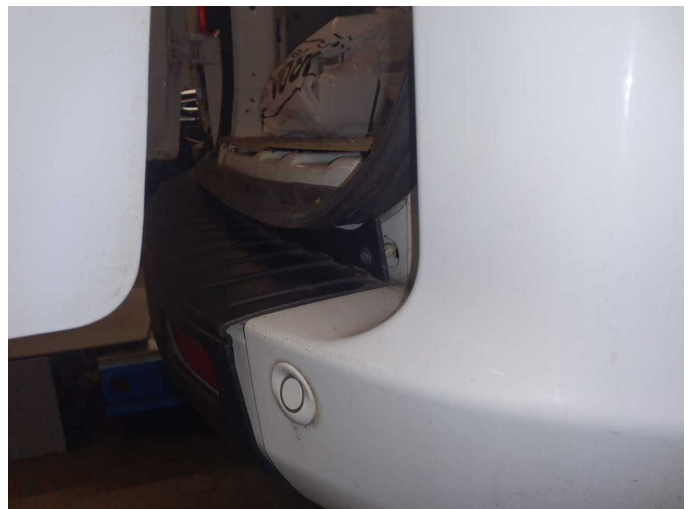

Damage 1: Rear bumper: Rear bumper - Malposition - Un- / install



Damage 1: Rear bumper: Rear bumper - Malposition - Un- / install



Damage 1: Rear bumper: Rear bumper - Malposition - Un- / install



Damage 1: Rear bumper: Rear bumper - Malposition - Un- / install



Damage 1: Rear bumper: Rear bumper - Malposition - Un- / install



Damage 1: Rear bumper: Rear bumper - Malposition - Un- / install



Damage 2: Wing mirror - right side: Cap - Scratch(es) - Smart repair



Damage 2: Wing mirror - right side: Cap - Scratch(es) - Smart repair



Damage 3: Equipment: Vehicle key mech. (Zündung einschalten möglich jedoch kein start-muss angelernt) - Non-operational - Diagnosed and repair if necessary

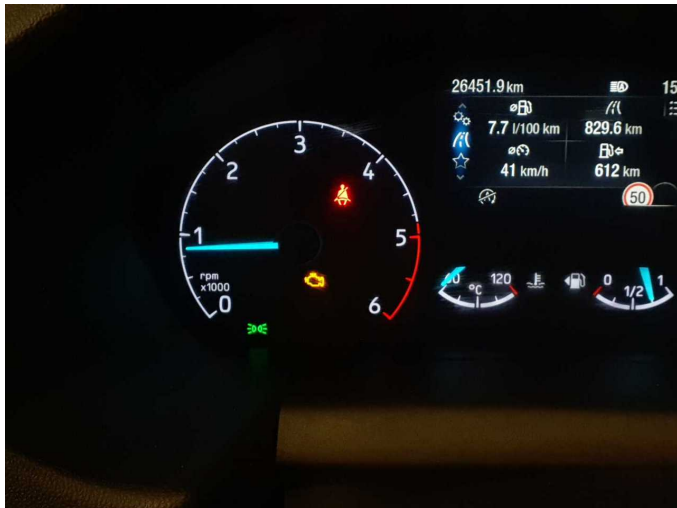

Damage 4: Instrument panel: Indicator light (Motorkontrolle) - on - Perform diagnosis



Damage 5: Front bumper: Front bumper - Scratch(es) - Paint



Damage 5: Front bumper: Front bumper - Scratch(es) - Paint



Damage 6: Sliding door, right: Sliding door - Holes - Repair and paint



Damage 6: Sliding door, right: Sliding door - Holes - Repair and paint



Damage 6: Sliding door, right: Sliding door - Holes - Repair and paint



Damage 6: Sliding door, right: Sliding door - Holes - Repair and paint



Wear and tear 2: Interior: Cargo space division - Scratch(es) - No deduction



Wear and tear 2: Interior: Cargo space division - Scratch(es) - No deduction



Wear and tear 2: Interior: Cargo space division - Scratch(es) - No deduction



Wartungshistorie

(gemäß Auftraggeber Informationen)

Fahrgestellnummer: WF0YXXTTGYKJ70409

Hersteller / Modell: FORD FORD Transit Custom 280 L1H1 LKW VA Trend

Datum	KM-Stand	Beschreibung
06.05.2024	16.025	Bremsflüssigkeit ern; Luftfiltereinsatz ern; Motoröl b. Wartung; Ölfilter ern; Regelwartungsdienst; Wartung Sonstiges
10.10.2023	13.411	Systemtest/Eigendiagnose
01.06.2022	8.378	AU; Bremsflüssigkeit ern; Motoröl b. Wartung; Regelwartungsdienst