



# FORD Mustang Mach-E Mustang Mach-E AWD

VIN NO WF0TK4SX7NMA36888  
Registration Number X7NMA36888



MOT Date	Number of Owners	Number of Keys	Odometer Reading
2025-09-01	1	2	41227 km
Last Service	Last Service Mileage	First Registration Date	Country First Registered
2024-10-09	32115	2022-09-14	Germany

## Inspection Report Summary

Customer	BCA Online	Report Number	P20251021152632
Inspection Date / Place	2025-10-21 / BCA Neuss	Cosmetic Grade	2

## Vehicle Summary

Vehicle Condition	Runner	VAT Type	Qualifying
Fuel Type	Battery Electric Vehicle	Road Worthy	Yes
Colour	Black	Engine Size (cc)	
Engine Size		No of Doors	5
Body Type	SUV	Drive Train	All-Wheel-Drive permanent
Seat Colour		No of Seats	5
Seat Covering Name	Schwarz	Seat Covering	Cloth/Synthetic Leather
Charging Cables	OUC + Type 2	WLTP CO2 Emissions	
Gearbox Type	Automatic	Battery State of Health	96

## Vehicle History & Documents

Service Book Available	Present	Next Service Mileage	km
Previous Usage		Imported	No
Manufacturer Warrenty			





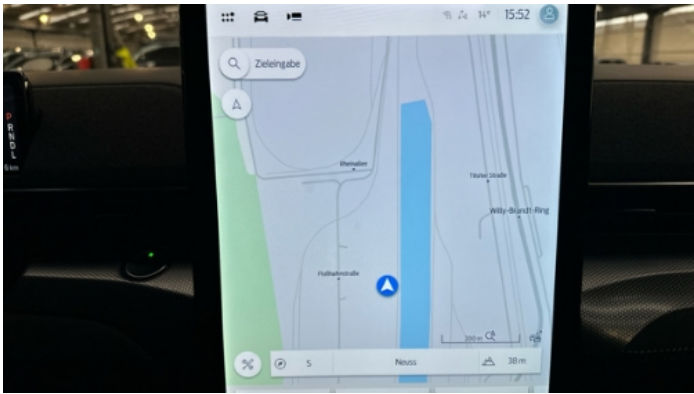



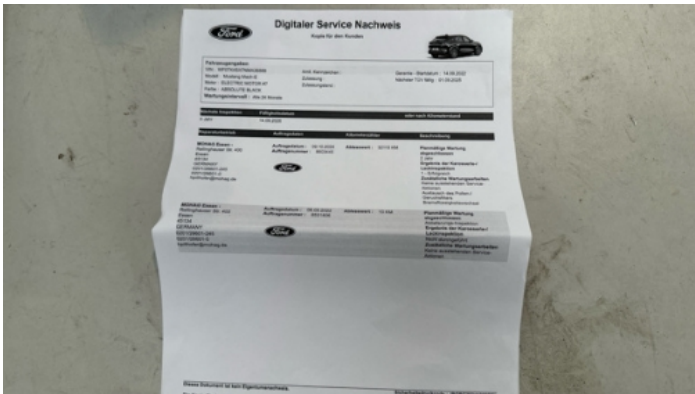

Equipment

Tinted Glass	USB Socket	Adaptivecruisecontrol	Alloys wheels
Anti-lock braking	Bluetooth telephone interface	Digital Radio	Enhanced speaker system
Remote adjusting wing mirrors	Reversing Camera	Stability control	Distancewarningsystem
Electrically folding wing mirrors	Laneassist	LED Headlamps	Rear parking sensors
Trafficsignrecognition	360°camera	Airbag Status	AndroidAuto
AppleCarPlay	Cruise control	Digitaldashboard	Front parking sensors
Remote central locking	Satellite navigation	Sunroof	Electrically adjustable seats
Electrictailgate	Leather steering wheel	Radio	

Equipment Details

Air Conditioning	Dual Zone Climate Control	Alloy Wheel Size	20
Enhanced Speaker System	B&O	Seat Heating	Front
Sunroof Type	Fixed Panoramic		

Wheels & Tyres

Left Rear Tyre Depth	5	Right Front Tyre Depth	5
Left Front Tyre Depth	5	Right Rear Tyre Depth	5

## 17 Schäden

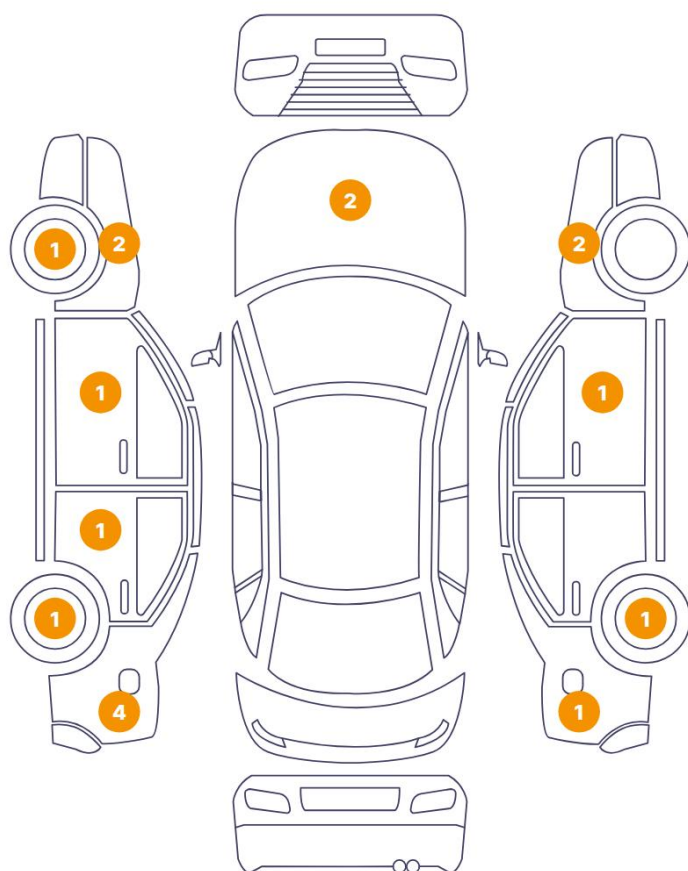

## 1 Schäden

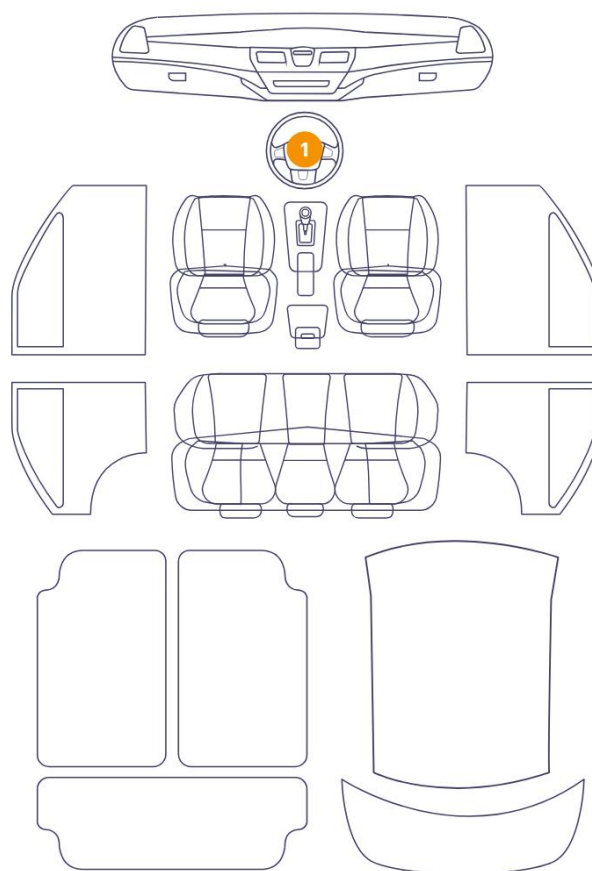
6/12 - Report Number P20251021152632

13	Hood	Paint / Stone Chip
14	Pillar / Back Left	Paint / Scratch / Scuff
15	Fender / Back Left	Paint / Scratch / Scuff
16	Fender / Front Left	Paint / Scratch / Scuff
17	Door / Front Right	Bodywork / Dent / Dent
18	Hood	Bodywork / Dent / Dent



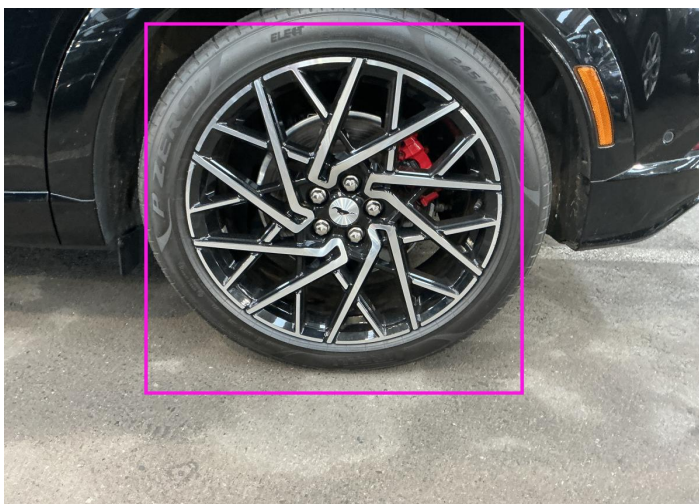

1. Rim / Back Left  
Out of Bodywork / Scratch -

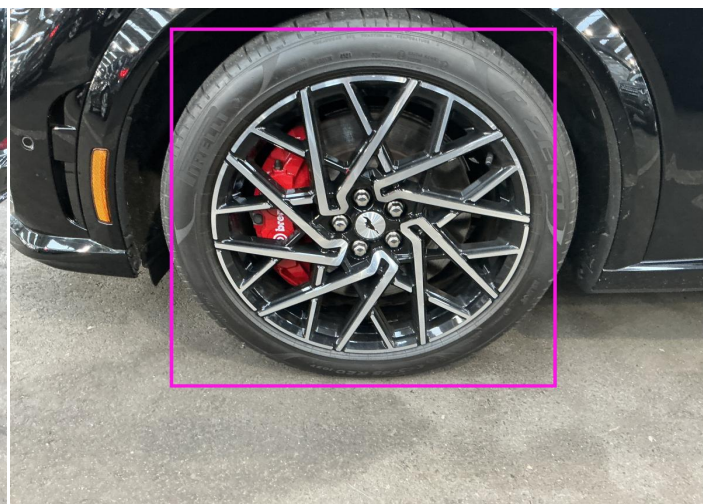

2. Rim / Front Left  
Out of Bodywork / Scratch -

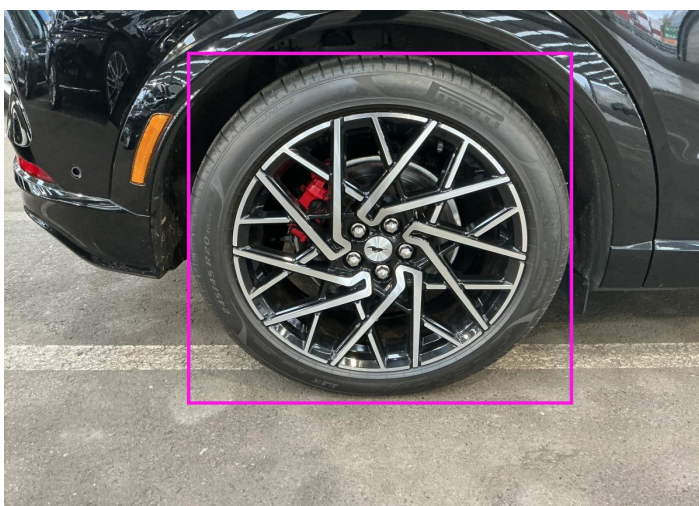

3. Rim / Back Right  
Out of Bodywork / Scratch -

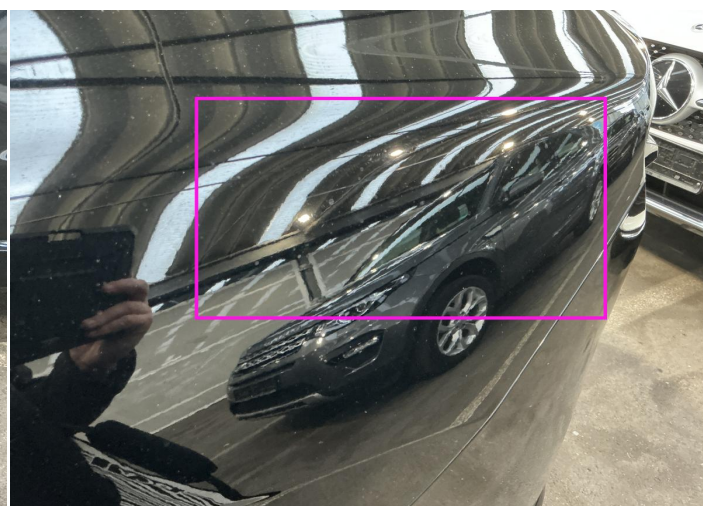

5. Fender / Back Left  
Paint / Scratch / Scuff -



6. Fender / Front Right  
Paint / Scratch / Scuff -



7. Pillar / Front Left  
Paint / Scratch / Scuff -



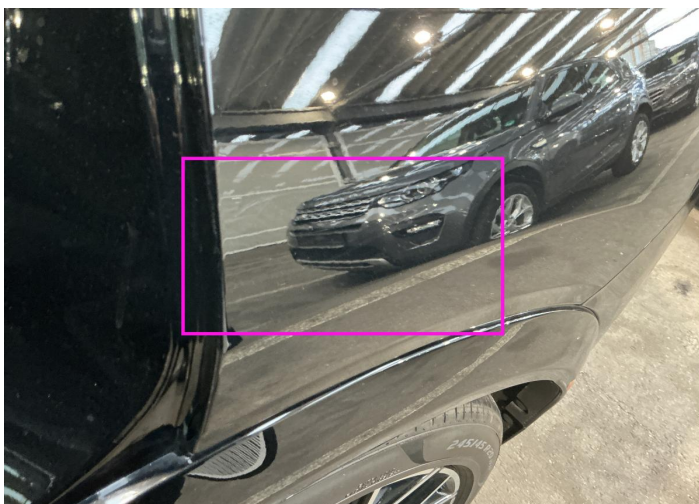

8. Fender / Back Left  
Paint / Scratch / Scuff -



9. Fender / Back Right  
Paint / Scratch / Scuff -

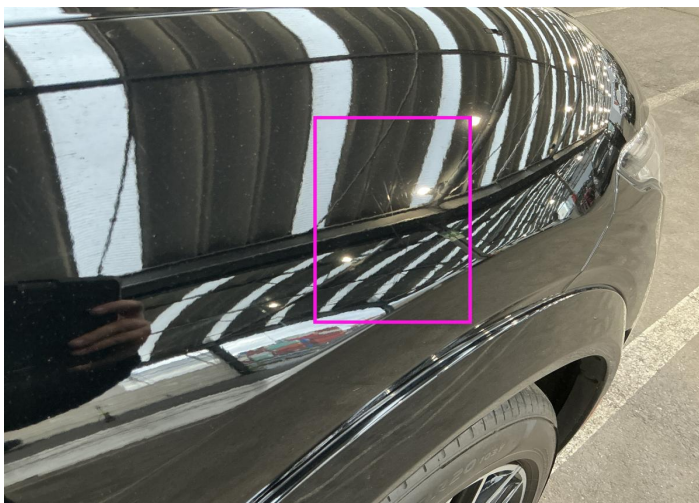

10. Fender / Front Right  
Paint / Scratch / Scuff -

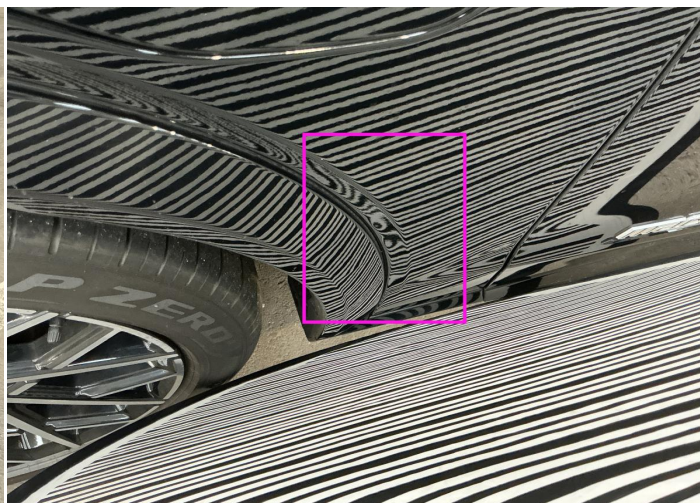

11. Fender / Front Left  
Bodywork / Dent / Dent -

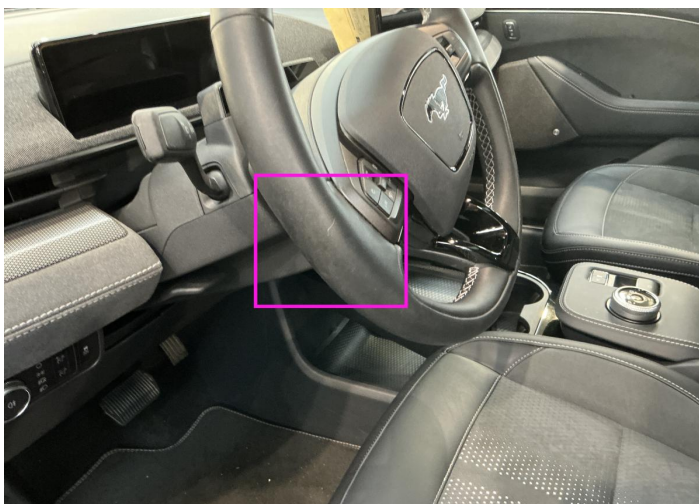

12. Steering Wheel / Front  
Interior / Scratched -



13. Hood  
Paint / Stone Chip -



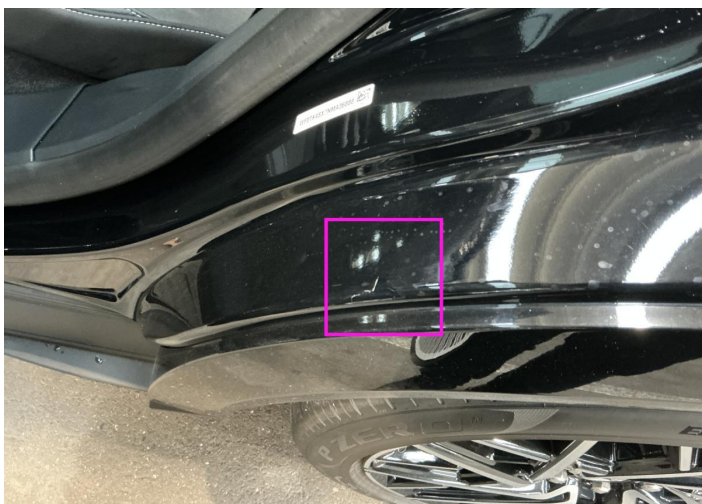

14. Pillar / Back Left  
Paint / Scratch / Scuff -



15. Fender / Back Left  
Paint / Scratch / Scuff -



16. Fender / Front Left  
Paint / Scratch / Scuff -

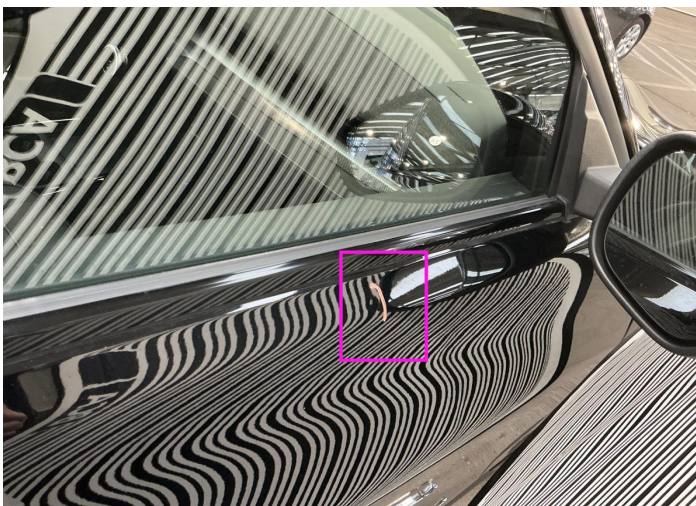

17. Door / Front Right  
Bodywork / Dent / Dent -



18. Hood  
Bodywork / Dent / Dent -



## Mechanical Condition

### Control Lights

ABS Warning Light	✓	ESP Fault/Traction Control Malfunction Light	✓
Airbag Warning Light	✓	Brake Warning Light	✓
Power Steering Warning Light	✓	Alternator / Battery	✓
All - wheel Drive	✓	No Dashboard Lights	✓
Display Defect	✓	Tire Pressure Monitoring System	✓

### Engine

Engine Status / EML	✓	Engine Leak Visible	NA
Engine Starts	✓		

### Gearbox

Gear Box	✓
----------	---

### Equipments Test

Electric Windows	✓	Navigation System	✓
Audio Equipment	✓	AC / Heating System	✓
Main & Spare Keys Functioning	✓	Parking Sensors / Cameras Functioning	✓

### Levels

Brakes Fluid	NA	Coolant Fluid	NA
--------------	----	---------------	----

### Hybrid/EV

Charge Lead Condition	✓	Charge Port Condition	✓
-----------------------	---	-----------------------	---

## Test Drive Inspection

Steering Wheel	
Steering   Noise / Anomaly	✓
Engine	
The Gears Scratch / Skip / Abnormal Operation	✓
Brake	
Brake System Anomaly	✓
General	
Test Driven Status	✓
<div><div>✓</div><div>No troubles detected, good condition or correct tests, according to vehicle age and mileage</div></div> <div><div>⚠</div><div>Damages or malfunction detected that requires repairs by the buyer</div></div> <div><div>NA</div><div>Not applicable</div></div> <div><div>☐</div><div>Not tested</div></div>	

## Disclaimer

Please also note the "UserGuide condition report", which shows the scope of the vehicle description.

[User Guide](#)