



Expertise

Protocol number: 41343510
Order No. / Reference: 25155480
Inspection date: 2 Sept 2025

Manufacturer: Ford

Model: Transit Connect 240 L2 S&S Trend

VIN: WF0SXXWPGSNL58204



Vehicle details	
Manufacturer / Type / Model / Equipment	
Ford Transit Connect 240 L2 S&S Trend	
Vehicle Identification number	WF0SXXWPGSNL58204
Mileage (Read)	23,243 km
First registration	28 Mar 2022
Number of holders	1
Next periodical technical inspection	01/2027
(Report on hand)	
Power / Engine displacement	88 kw / 1,499 ccm
Fuel type / Cylinder	Diesel / 4
Gearbox / Number of gears	Manual / 6
Type of drive	Front drive
Type of vehicle	Van
Colour / colour code	Frost Weiß
Doors / Seats	4 / 3
Upholstery type	Cloth
Colour of upholstery	Black-Anthracite
Re/Import	no
Vehicle with smoke odor	no
Driving readiness	Roadworthy



Vehicle details

Maintenance booklet / proof	digital proof / complete	Next maintenance in	72 %
Last maintenance on / at	01/2025 at 22,736 km		
Key is / should be	2 / 2	FZG documents	ZB#2 (B) was available (copy), ZB#1 (S) was not available
		Letter No.	GH423235
Previous damage / Accident	Detectable	Repainting	Detectable
Inspection conditions	sufficient	Lifting equipment / pit	yes
Test drive	Not performed	Engine function test	Performed
Driving readiness	Roadworthy		
Manufacturer key number/ type code number	8566 / BMN 02333		
Emission standard	EURO6;WLTP;AQ;PI/CI; N1 II	Fine dust sticker	
Permitted total weight	2,395 kg	Empty weight	

Tyres

Mounted tyres

#	Tyre size	Type of tyre	Manufacturer	Tread depth
1)	215/55 R16 97V	All-season tyres on Steel rim with wheel cover	Goodyear	6mm / 6mm
2)	215/55 R16 97V	All-season tyres on Steel rim with wheel cover	Goodyear	8mm / 8mm

Replacement

Typ	Tyre size	Type of tyre	Manufacturer	Tread depth
	Tirefit	Expiration date 02/2026		

Legend: Tread depth information for tires on the left is in the first place, for tires on the right is in the second place on the axle in the direction of travel



Equipment

Standard equipment

- ABS with EBD
- Exterior mirrors, electrically adjustable and heated
- Hill start assist
- On-board computer including outside temperature display
- Double rear door without window
- Electronic Safety and Stability Program (ESP)
- Ford Easy Fuel
- Transmission: 6-speed transmission
- Interior lighting at the front and in the passenger/cargo area with delay circuit
- Load compartment protective floor plastic, molded
- Steering column, adjustable in height and reach
- Emergency brake light
- Package: Economy (start-stop system including reinforced battery - variable radiator air intake - energy recovery system)
- Power steering, electro-mechanical
- Height-adjustable front seat belts
- Front spoiler lip
- Concealed storage compartment on dashboard with 12-volt connection
- Front bumper and rear bumper end caps painted in body color
- Immobiliser
- Central locking with remote control
- Driver's side airbag
- Battery (80 Ah)
- Rubberized floor covering, front
- Diesel particulate filter (DPF)
- Third brake light
- Front window lifter, electric
- Ford ECO mode and gear shift recommendation display
- Glove compartment with lid
- Front air conditioning including manual recirculation
- Paint finish: Uni
- Load compartment lining, side, half-height
- Fog light
- Package: -25° starter package
- Wheels: Tire repair kit
- Sliding door rear, right
- Side protection strips, plastic
- Safety Brake Assist
- Safety door lock, automatic (45 sec.)
- Dust and pollen filter
- Power socket: 12-volt connection in storage compartment on dashboard (driver's side)
- Daytime running light
- Lashing eyes
- Heat-insulating glazing, slightly tinted
- Auxiliary heater, electric (PTC), front

Extra equipment

- Airbag: Front airbag for front passenger (front airbag for front passenger including deactivation function and glove compartment with lid)
- Wheels: All-season tires 215/55 R 16
- Seats: Seat package 18A (dark "Route" fabric - double passenger seat (with storage compartment under the smaller seat section), variably foldable - driver's seat, 3-way manually adjustable (forward/backward, height, backrest) - height-adjustable headrests - manual lumbar support (driver's seat) - warning system for driver's seat belt not being fastened - side airbags for driver and front passenger)
- Socket: 12-volt connection in the cargo/luggage compartment
- Radio: Ford navigation system including Ford SYNC3 with AppLink, touchscreen, and rearview camera (15.2 cm diagonal touchscreen - AppLink - Capacitive touchscreen - Supports Android Auto and Apple CarPlay - Detailed visualization - One-box search - Lane recognition - 2 USB ports - Voice control for audio, radio, CD, destination input (POI) - Extended voice output - Active and optional route guidance - TMpro - Map of Europe (internal memory) - Radio (DAB/DAB+) - CD player - MP3-capable - Dual speakers - Phase diversity antenna - Audio remote control on rear seatbelt - Emergency call assistance - Reversing camera - Parking assist system, rear)
- Partition to the cargo area with through-loading opening and window



Brief expert findings

Documents submitted	At the time of the inspection, the registration certificate Part 2 (letter) was available, but the registration certificate Part 1 (certificate) was not. (Copy)
VIN comparison	The vehicle identification number (VIN) was read from the vehicle and its conformity with the submitted documents was verified during the inspection by the undersigned.
Inspection	The inspection conditions were sufficient for the assessment of the vehicle. Lifting equipment and a pit were available for examining the vehicle.
Test drive	No test drive/maneuvering was carried out during the inspection of the vehicle.
Engine function test	An engine test run was performed.
Driving readiness	The vehicle was drivable at the time of inspection.

Value reducing factors

No.	Component group	Description
1	Door - front left side	Door - dent(s) - Smart repair
2	Boot lid / rear door	Rear door - right side - dent(s) - Smart repair
3	Rear bumper	Bumper with Parktronic - Scratched - Smart repair
4	Roof	Roof - dent(s) - Smart repair
5	Side panel - rear left side	Side panel - dent(s) - Smart repair

Wear and tear

No.	Component group	Description
1	Vehicle glazing	Windscreen, heated - Stone chips - No deduction

The vehicle shows signs of wear commensurate with its age and use.

Previous damages

No.	Previous damage	Extent of damage (Net)
1	Side right, Provided by user / customer, from 8 Nov 2022	3.270,98 €

Repainting

No.	Repainting
1	Side panel - rear right side, Door - rear right side, Professionally carried out

Paint coat thickness measurement

Side panel - rear right side	218 µm	Door - rear right side	179 µm
------------------------------	--------	------------------------	--------

Order/Scope of order

The order was placed to prepare a sales report for the vehicle described. This includes the following:

- Description of core relevant information about the vehicle
- Documentation of equipment features
(Delivery by third-party service providers)
- Documentation of damage, defects, missing parts
- Documentation of previous damage, unrepaired previous damage, repainting
- a brief visual or functional inspection of the equipment details if possible.
(Functional tests of driver assistance systems are not included in the scope of services!)
- a photo documentation of the vehicle



Basis for the order

This product is based on the guidelines for vehicle returns and valuations of light commercial vehicles from Alphabet Fuhrparkmanagement GmbH. The expert makes the explicit findings in each individual case objectively within the framework of the specified standards based on his or her own expertise.

The vehicle inspection takes place in a disassembled state.

Damage or defects that can only be detected during disassembly/diagnosis work or through advanced knowledge remain within the scope of the prognosis risk. An extended risk exists for concealed defects caused by fraudulent deception and not identifiable by the expert.

Damage or defects resulting from normal use or wear and tear of the vehicle will be accepted according to the applicable standard.

There was no explicit identification or monetary consideration of the expected features within the product.

Features which in their nature and severity slightly exceed normal use but do not constitute unacceptable damage will be documented and identified under signs of use if necessary.

Damage or defects which, according to the underlying standard, can no longer be attributed to normal use or wear and tear are listed in the product under "Depreciating Factors".

Depending on the product specification, a monetary ID can be provided. If this takes place, the costs can be 100% d or pro rata depending on the vehicle's age and mileage.

Previous damages

According to available information previous damages were repaired at the vehicle. Traces of repairs, which allow conclusions about the area of repair, were not recognizable during the inspection.



Figure 1: Diagonal front (left)



Figure 2: Diagonal front (right)



Figure 3: Diagonal rear (left)



Figure 4: Diagonal rear (right)



Figure 5: Interior - front



Figure 6: Interior - rear



Figure 7: Instrument cluster



Figure 8: Instrument panel



Figure 9: interior 360° view



Figure 10: Cargo area



Figure 11: VIN



Figure 12: Mounted tyres



Figure 13: Documents

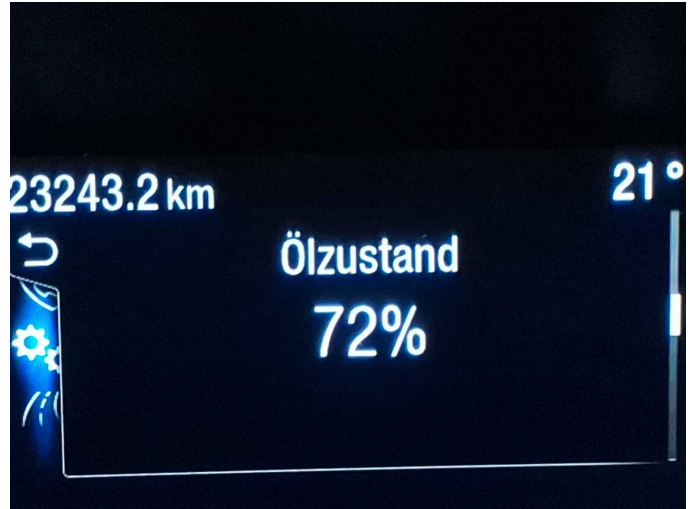

Figure 14: Documents

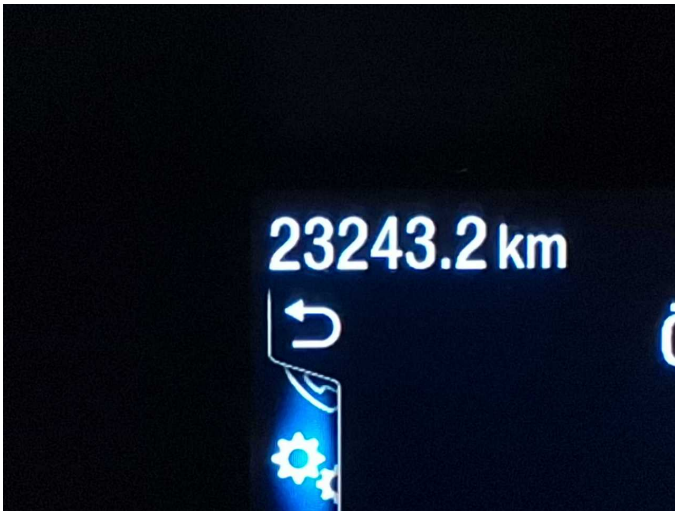

Figure 15: Documents

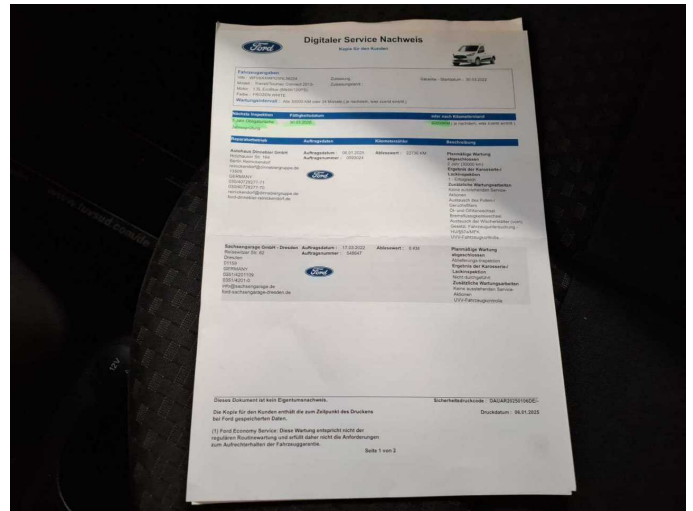

Figure 16: Documents

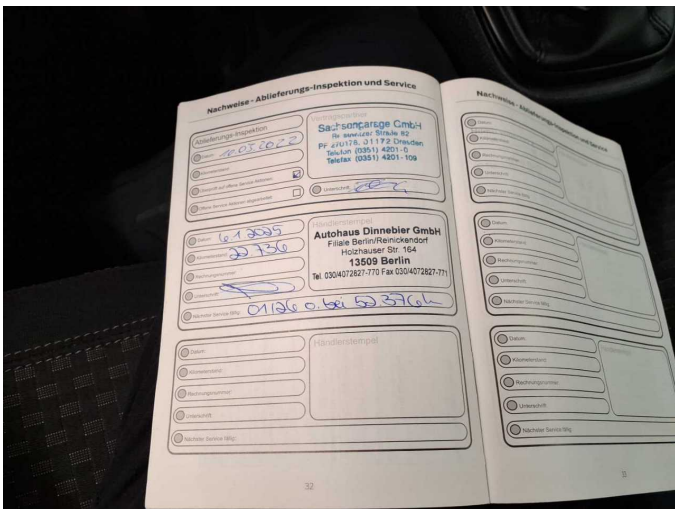

Figure 17: Documents

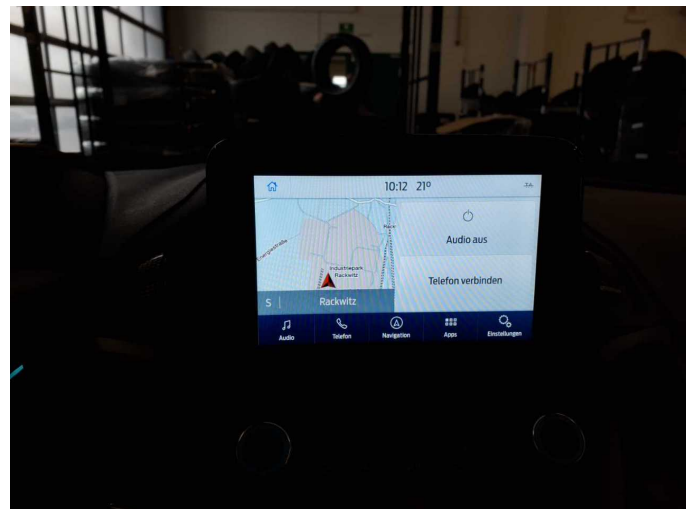

Figure 18: Navigation



Figure 19: Misc.

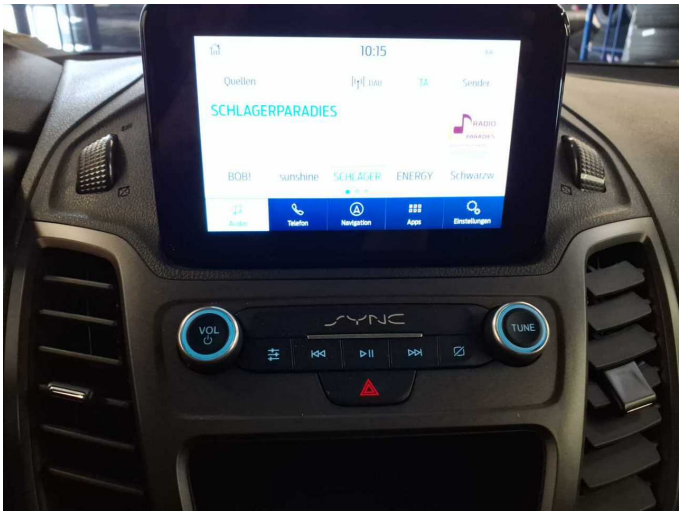

Figure 20: Misc.



Figure 21: Misc.



Figure 22: Misc.



Figure 23: Misc.



Figure 24: Misc.



Damage 1: Door - front left side: Door - dent(s) - Smart repair



Damage 1: Door - front left side: Door - dent(s) - Smart repair

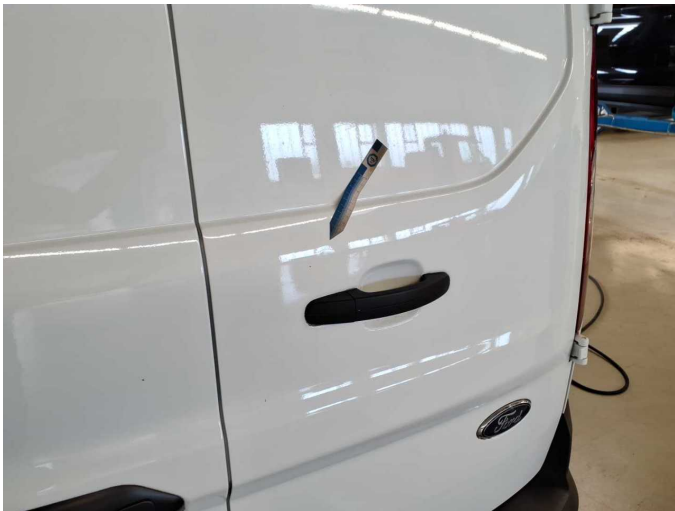

Damage 2: Boot lid / rear door: Rear door - right side - dent(s) - Smart repair

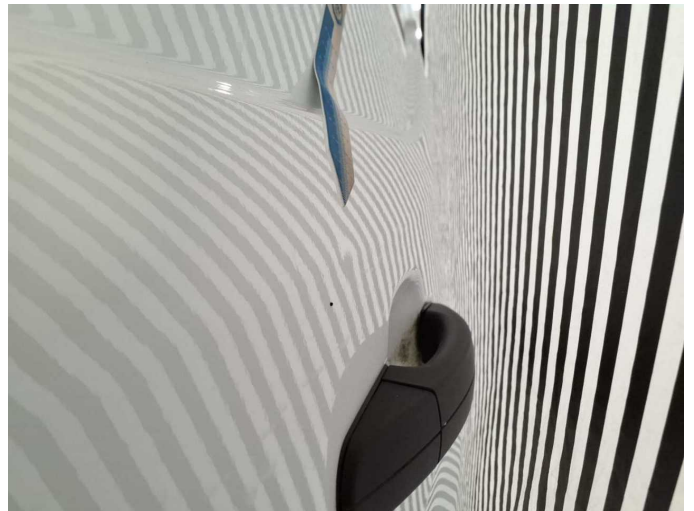

Damage 2: Boot lid / rear door: Rear door - right side - dent(s) - Smart repair



Damage 3: Rear bumper: Bumper with Parktronic - Scratched - Smart repair



Damage 3: Rear bumper: Bumper with Parktronic - Scratched - Smart repair



Damage 3: Rear bumper: Bumper with Parktronic - Scratched - Smart repair



Damage 4: Roof: Roof - dent(s) - Smart repair



Damage 4: Roof: Roof - dent(s) - Smart repair



Damage 4: Roof: Roof - dent(s) - Smart repair

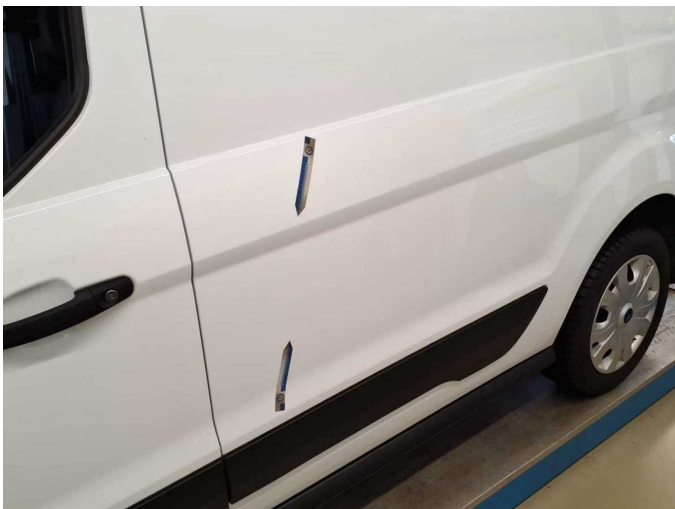

Damage 5: Side panel - rear left side: Side panel - dent(s) - Smart repair

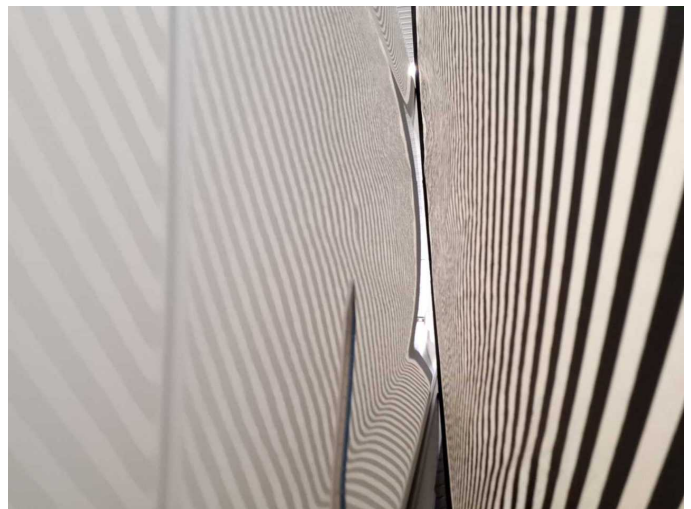

Damage 5: Side panel - rear left side: Side panel - dent(s) - Smart repair

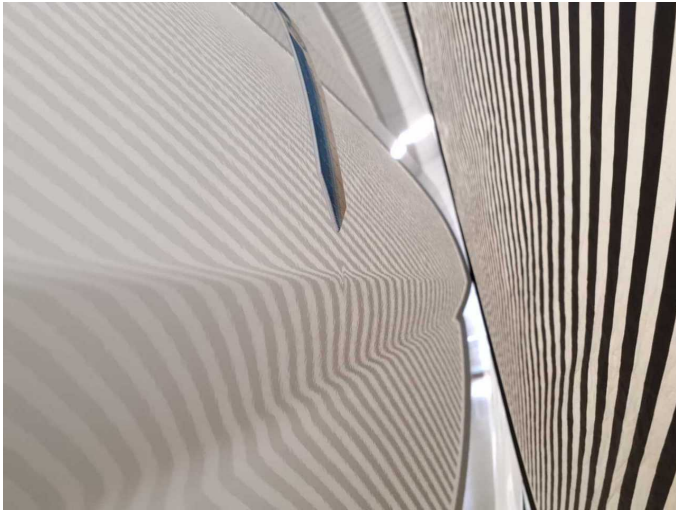

Damage 5: Side panel - rear left side: Side panel - dent(s) - Smart repair



Damage 5: Side panel - rear left side: Side panel - dent(s) - Smart repair

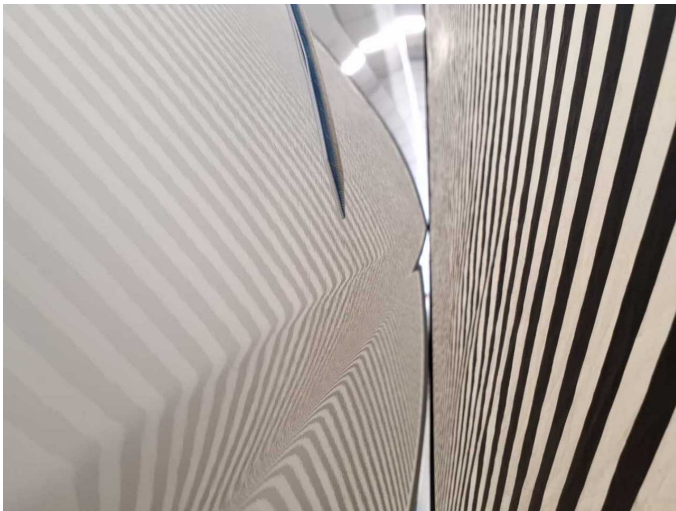

Damage 5: Side panel - rear left side: Side panel - dent(s) - Smart repair



Side panel - rear right side: 218 µm



Door - rear right side: 179 µm



Wartungshistorie

(gemäß Auftraggeber Informationen)

Fahrgestellnummer: WF0SXXWPGSNL58204

Hersteller / Modell: FORD FORD Transit Connect 240 L2 S&S Trend

Datum	KM-Stand	Beschreibung
12.05.2025	22.811	Batterie ern; Systemtest/Eigendiagnose
09.01.2025	22.736	Batterie ern; Bremsflüssigkeit; Bremsflüssigkeit ern; HU + AU; Motoröl b. Wartung; Ölfilter ern; Regelwartungsdienst; Systemtest/Eigendiagnose; Wartung Sonstiges