



Expertise

Protocol number: 41668113
Order No. / Reference: 25202105
Inspection date: 23 Sept 2025

Manufacturer: Ford

Model: Transit Connect 210 L2 S&S Autm. Trend

VIN: WF0SXXWPGSMA47781



Vehicle details	
Manufacturer / Type / Model / Equipment	
Ford Transit Connect 210 L2 S&S Autm. Trend	
Vehicle Identification number	WF0SXXWPGSMA47781
Mileage (Read)	19,682 km
First registration	19 Aug 2021
Number of holders	1
Power / Engine displacement	88 kw / 1,499 ccm
Fuel type / Cylinder	Diesel / 4
Gearbox / Number of gears	Automatic / 8
Type of drive	Front drive
Type of vehicle	Van
Colour / colour code	Frost-Weiß
Doors / Seats	4 / 2
Upholstery type	Cloth
Colour of upholstery	Black



Vehicle details

Maintenance booklet / proof	digital proof / complete	Next maintenance in	55 %
Last maintenance on / at	09/2023 at 10,049 km		
Key is / should be	3 / 3	FZG documents	ZB#2 (B) was available (copy), ZB#1 (S) was not available
		Letter No.	GD563225
Previous damage / Accident	None detectable	Repainting	None detectable
Inspection conditions	sufficient	Lifting equipment / pit	yes
Test drive	Not performed	Engine function test	Performed
Manufacturer key number/ type code number	8566 / BMN 02331		
Emission standard	EURO6;WLTP;AQ;PI/CI; N1 II	Fine dust sticker	
Permitted total weight	2,305 kg	Empty weight	

Tyres

Mounted tyres

#	Tyre size	Type of tyre	Manufacturer	Tread depth
1)	205/60 R16 96H	Winter tyres on Steel rim with wheel cover	Fulda	5mm / 5mm
2)	205/60 R16 96H	Winter tyres on Steel rim with wheel cover	Fulda	6mm / 6mm

Additional tyres

#	Tyre size	Type of tyre	Manufacturer	Tread depth
1)	205/60 R16 96H	Summer tyres on Steel	Continental	6mm / 6mm
2)	205/60 R16 96H	Summer tyres on Steel	Continental	6mm / 6mm

Replacement

Typ	Tyre size	Type of tyre	Manufacturer	Tread depth
	Tirefit	Expiration date 05/2025		

Legend: Tread depth information for tires on the left is in the first place, for tires on the right is in the second place on the axle in the direction of travel

Equipment

Standard equipment

- ABS with EBD
- Exterior mirrors, electrically adjustable and heated
- Battery, reinforced
- Rubberized floor covering, front
- Diesel particulate filter (DPF)
- tachometer
- Electronic Safety and Stability Program (ESP)
- FordPass Connect
- Warranty 2-year Ford new car warranty including the Ford Assistance mobility guarantee
- Front interior lighting with delay circuit
- Paint finish: Uni
- Load compartment protective floor plastic, molded
- Steering column, adjustable in height and reach
- Center console, front
- Emergency brake light
- Wheels: Steel wheels 6.5 J x 16 with 205/60 R 16 tires and hubcaps
- Power steering, electro-mechanical
- Height-adjustable front seat belts
- Front spoiler lip
- Dust and pollen filter
- Power socket: 12-volt connection on the front center console
- Front bumper and rear bumper end caps painted in body color
- Child safety lock on sliding doors
- Electronic immobilizer (EPATS)
- Central locking with remote control
- Driver's side airbag
- Exterior mirror, narrow mirror format
- Hill start assist
- On-board computer including outside temperature display
- Double rear door without window
- Third brake light
- Ford Easy Fuel
- Heated windscreen
- Transmission: 8-speed automatic
- Glove compartment with lid
- Front air conditioning including semi-electronic recirculation
- Load compartment lining, side, half-height
- Alternator/generator
- Fog light
- Wheels: Tire repair kit
- Sliding door rear, right
- Side protection strips, plastic
- Safety Brake Assist
- Safety door lock, automatic (45 sec.)
- Start-stop system
- Storage compartment, concealed, on dashboard
- Power socket: 12-volt connection in storage compartment on dashboard (driver's side)
- Daytime running light
- Partition to the cargo area without windows
- Lashing eyes
- Heat-insulating glazing, slightly tinted
- Auxiliary heater, electric (PTC), front

Extra equipment

- () Winter wheels steel
- Electrically folding exterior mirrors (including electric front windows with quick-up/down function - mirrors fold in automatically when the vehicle is locked)
- Cargo area lighting, LED
- Fog lights with static cornering light
- Seats: Seat Package 35 (Driver's seat, 3-way adjustable (forward/backward, backrest, height) - Single passenger seat, 2-way adjustable (forward/backward, backrest) - Height-adjustable headrests - Heated seats for driver and front passenger - Manually adjustable lumbar support in driver's seat - Capitol/City fabric in Ebony (black) - Driver's seatbelt warning system)
- Socket: 12-volt connection in the cargo/luggage compartment
- Airbag: Front airbag for front passenger (front airbag for front passenger including deactivation function and glove compartment with lid)
- Electric front windows (with quick-down switch for driver and passenger side)
- Radio: Ford Audio System 9 (Ford navigation system including Ford SYNC 3 with AppLink, 6" touchscreen radio (FM/AM), 2 USB ports, audio remote control on the steering wheel, Bluetooth hands-free system and audio streaming, emergency call assistant, SMS reading function, SMS sending function, voice control, rear view camera, phase diversity antenna, DAB/DAB+ acoustic and visual route guidance, road map for Europe, TMCpro Live Traffic, detailed visualization, 3D Michelin travel guide for Europe)



Brief expert findings

Documents submitted	At the time of the inspection, the registration certificate Part 2 (letter) was available, but the registration certificate Part 1 (certificate) was not. (Copy)
VIN comparison	The vehicle identification number (VIN) was read from the vehicle and its conformity with the submitted documents was verified during the inspection by the undersigned.
Inspection	The inspection conditions were sufficient for the assessment of the vehicle. Lifting equipment and a pit were available for examining the vehicle.
Test drive	No test drive/maneuvering was carried out during the inspection of the vehicle.
Engine function test	An engine test run was performed.

Value reducing factors

No.	Component group	Description
1	Equipment	Tirefit filler - Expired - Replace
2	Rear bumper	Rear bumper (unpainted) - Scratch(es) - Loss in value
3	Body	Body - Glued / labelled - De-glue / neutralise
4	Equipment	Vehicle key (Schlüsselbart fehlt) - Damaged - Replace
5	Side panel - rear right side	Side panel (Beule) - Dent / paintcoat damage - Repair and paint
6	Boot lid / rear door	Rear door - right side - Dent / paintcoat damage - Repair and paint
7	Sliding door, right	Sliding door (Beulen) - Repair and paint
8	Side panel - rear left side	Side panel (Beulen) - Repair and paint
9	Front bumper	Front bumper - Scratch(es) - Paint

Wear and tear

No.	Component group	Description
1	Body	Partition wall - Scratch(es) - No deduction
2	Door - front left side	Door - dent(s) - Smart repair

The vehicle shows signs of wear commensurate with its age and use.

Order/Scope of order

The order was placed to prepare a sales report for the vehicle described. This includes the following:

- Description of core relevant information about the vehicle
- Documentation of equipment features
(Delivery by third-party service providers)
- Documentation of damage, defects, missing parts
- Documentation of previous damage, unrepaired previous damage, repainting
- a brief visual or functional inspection of the equipment details if possible.
(Functional tests of driver assistance systems are not included in the scope of services!)
- a photo documentation of the vehicle



Basis for the order

This product is based on the guidelines for vehicle returns and valuations of light commercial vehicles from Alphabet Fuhrparkmanagement GmbH. The expert makes the explicit findings in each individual case objectively within the framework of the specified standards based on his or her own expertise.

The vehicle inspection takes place in a disassembled state.

Damage or defects that can only be detected during disassembly/diagnosis work or through advanced knowledge remain within the scope of the prognosis risk. An extended risk exists for concealed defects caused by fraudulent deception and not identifiable by the expert.

Damage or defects resulting from normal use or wear and tear of the vehicle will be accepted according to the applicable standard.

There was no explicit identification or monetary consideration of the expected features within the product.

Features which in their nature and severity slightly exceed normal use but do not constitute unacceptable damage will be documented and identified under signs of use if necessary.

Damage or defects which, according to the underlying standard, can no longer be attributed to normal use or wear and tear are listed in the product under "Depreciating Factors".

Depending on the product specification, a monetary ID can be provided. If this takes place, the costs can be 100% d or pro rata depending on the vehicle's age and mileage.

Previous damages

Apparently, no repaired previous damage could be found on the vehicle.



Figure 1: Diagonal front (left)



Figure 2: Diagonal front (right)



Figure 3: Diagonal rear (left)



Figure 4: Diagonal rear (right)



Figure 5: Interior - front



Figure 6: Interior - rear



Figure 7: Instrument cluster



Figure 8: Instrument panel



Figure 9: Interior 360° view



Figure 10: Cargo area



Figure 11: VIN



Figure 12: Mounted tyres

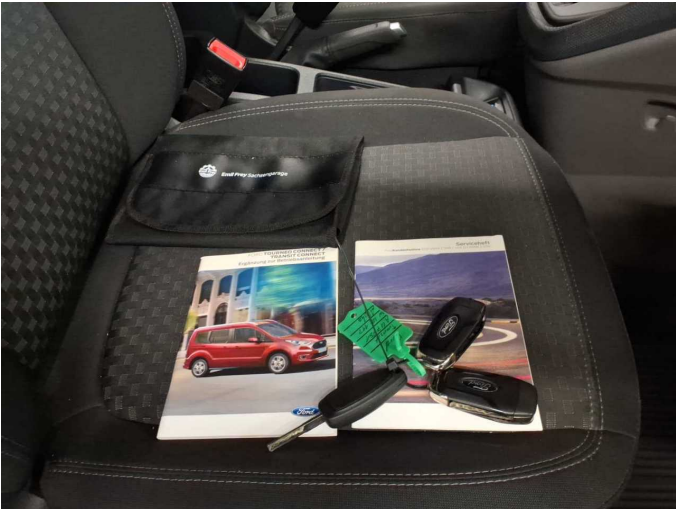

Figure 13: Documents

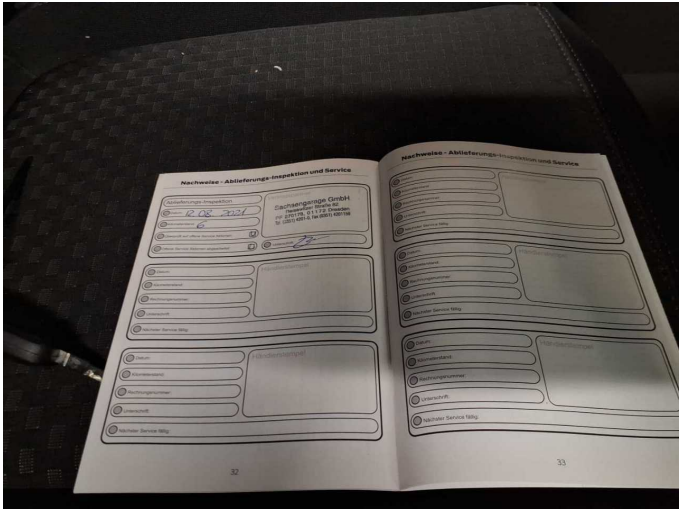

Figure 14: Documents



Figure 15: Additional tyres

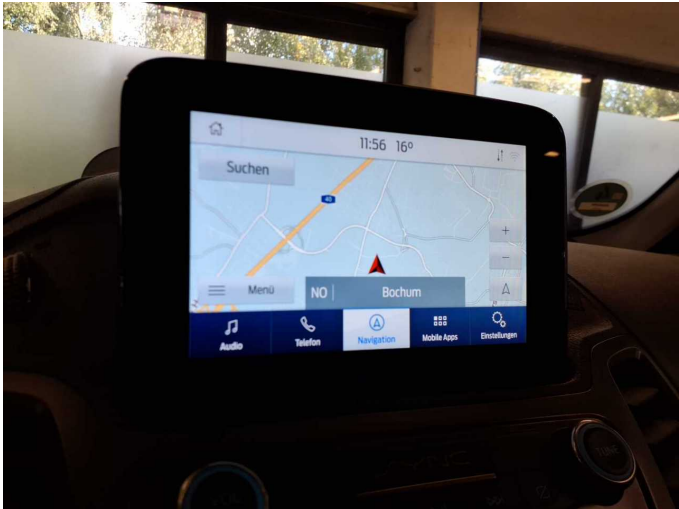

Figure 16: Navigation



Figure 17: Misc.



Figure 18: Misc.



Figure 19: Misc.



Figure 20: Misc.



Figure 21: Misc.



Figure 22: Misc.



Figure 23: Misc.



Damage 1: Equipment: Tirefit filler - Expired - Replace



Damage 2: Rear bumper: Rear bumper (unpainted) - Scratch(es) - Loss in value



Damage 2: Rear bumper: Rear bumper (unpainted) - Scratch(es) - Loss in value



Damage 2: Rear bumper: Rear bumper (unpainted) - Scratch(es) - Loss in value



Damage 3: Body: Body - Glued / labelled - De-glue / neutralise



Damage 3: Body: Body - Glued / labelled - De-glue / neutralise



Damage 3: Body: Body - Glued / labelled - De-glue / neutralise



Damage 4: Equipment: Vehicle key (Schlüsselbart fehlt) - Damaged - Replace



Damage 5: Side panel - rear right side: Side panel (Beule) - Dent / paintcoat damage - Repair and paint



Damage 5: Side panel - rear right side: Side panel (Beule) - Dent / paintcoat damage - Repair and paint



Damage 5: Side panel - rear right side: Side panel (Beule) - Dent / paintcoat damage - Repair and paint



Damage 5: Side panel - rear right side: Side panel (Beule) - Dent / paintcoat damage - Repair and paint



Damage 5: Side panel - rear right side: Side panel (Beule) - Dent / paintcoat damage - Repair and paint



Damage 6: Boot lid / rear door: Rear door - right side - Dent / paintcoat damage - Repair and paint



Damage 6: Boot lid / rear door: Rear door - right side - Dent / paintcoat damage - Repair and paint



Damage 6: Boot lid / rear door: Rear door - right side - Dent / paintcoat damage - Repair and paint



Damage 7: Sliding door, right: Sliding door (Beulen) - Repair and paint



Damage 7: Sliding door, right: Sliding door (Beulen) - Repair and paint

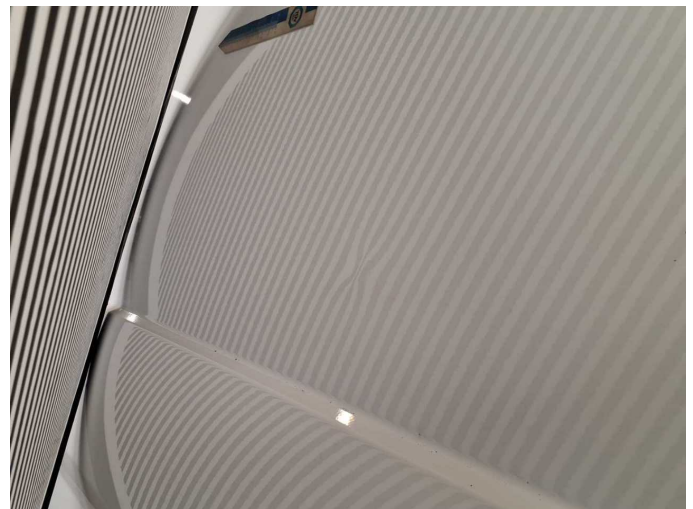

Damage 7: Sliding door, right: Sliding door (Beulen) - Repair and paint



Damage 7: Sliding door, right: Sliding door (Beulen) - Repair and paint



Damage 8: Side panel - rear left side: Side panel (Beulen) - Repair and paint



Damage 8: Side panel - rear left side: Side panel (Beulen) - Repair and paint



Damage 8: Side panel - rear left side: Side panel (Beulen) - Repair and paint

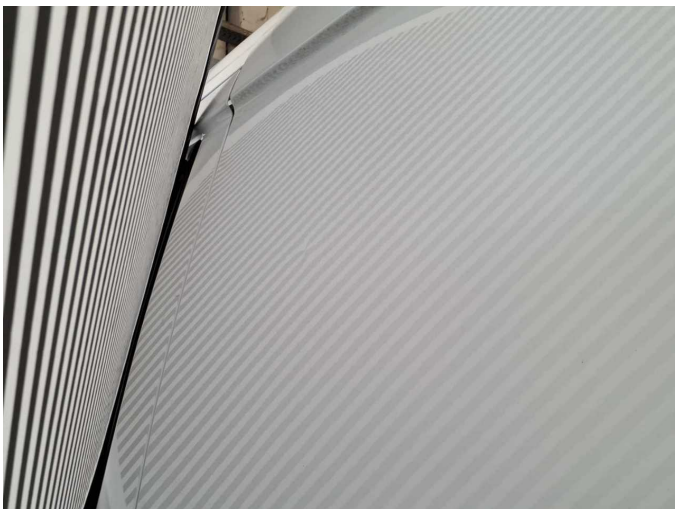

Damage 8: Side panel - rear left side: Side panel (Beulen) - Repair and paint

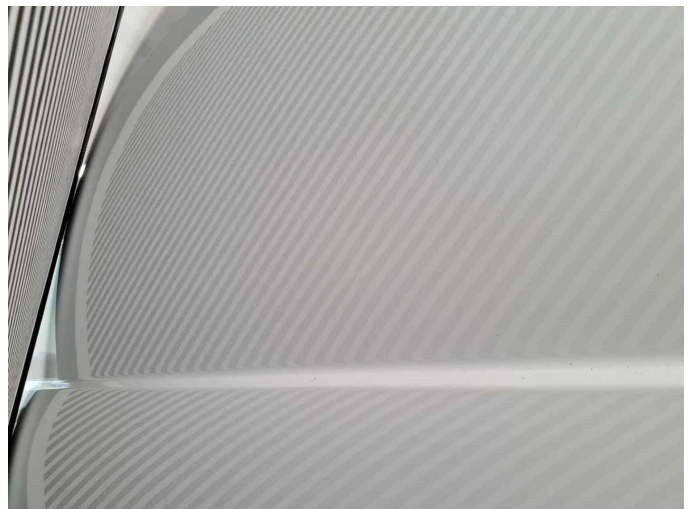

Damage 8: Side panel - rear left side: Side panel (Beulen) - Repair and paint



Damage 9: Front bumper: Front bumper - Scratch(es) - Paint



Damage 9: Front bumper: Front bumper - Scratch(es) - Paint



Damage 9: Front bumper: Front bumper - Scratch(es) - Paint

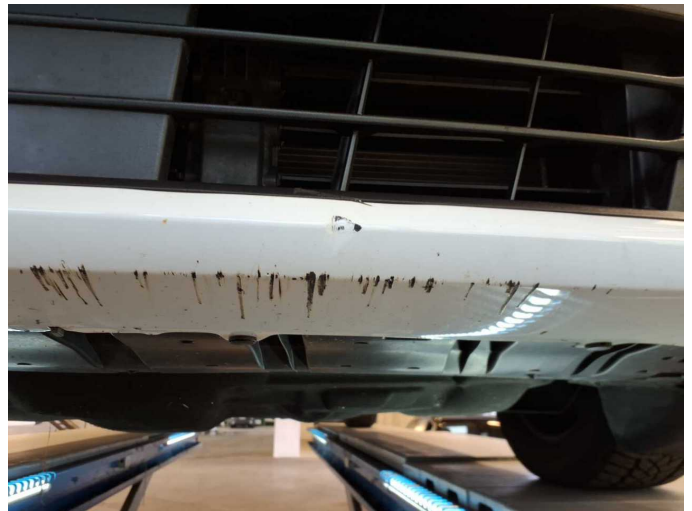

Damage 9: Front bumper: Front bumper - Scratch(es) - Paint



Damage 9: Front bumper: Front bumper - Scratch(es) - Paint



Wear and tear 2: Door - front left side: Door - dent(s) - Smart repair



Wear and tear 2: Door - front left side: Door - dent(s) - Smart repair



Wear and tear 2: Door - front left side: Door - dent(s) - Smart repair



Wartungshistorie

(gemäß Auftraggeber Informationen)

Fahrgestellnummer: WF0SXXWPGSMA47781

Hersteller / Modell: FORD FORD Transit Connect 210 L2 S&S Autm. Trend

Datum	KM-Stand	Beschreibung
25.09.2023	10.049	Bremsflüssigkeit; Bremsflüssigkeit ern; Motoröl b. Wartung; Ölfilter ern; Regelwartungsdienst; Wartung Sonstiges