



Expertise

Protocol number: 41621920
Order No. / Reference: 25229636
Inspection date: 19 Sept 2025

Manufacturer: Ford	Model: Transit Connect 240 L2 S&S Trend
VIN: WF0SXXWPGSLL49953	



Vehicle details	
Manufacturer / Type / Model / Equipment	
Ford Transit Connect 240 L2 S&S Trend	
Vehicle Identification number	WF0SXXWPGSLL49953
Mileage (Read)	81,807 km
First registration	20 Jan 2021
Number of holders	1
Next periodical technical inspection	04/2027
(Report on hand)	
Power / Engine displacement	88 kw / 1,499 ccm
Fuel type / Cylinder	Diesel / 4
Gearbox / Number of gears	Manual / 6
Type of drive	Front drive
Type of vehicle	Van
Colour / colour code	Frost Weiß
Doors / Seats	4 / 3
Upholstery type	Cloth
Colour of upholstery	Black



Vehicle details

Maintenance booklet / proof	digital proof / incomplete	Next maintenance in	78 %
Last maintenance on / at	04/2025 at 76,094 km		
Key is / should be	2 / 2	FZG documents	ZB#2 (B) was available (copy), ZB#1 (S) was not available
		Letter No.	FY022344
Previous damage / Accident	Detectable	Repainting	Detectable
Inspection conditions	sufficient	Lifting equipment / pit	yes
Test drive	Not performed	Engine function test	Performed
Manufacturer key number/ type code number	8566 / BMN 01465		
Emission standard	EURO6;WLTP;CH;PI/CI; N1 II	Fine dust sticker	
Permitted total weight	2,380 kg	Empty weight	

Tyres

Mounted tyres

#	Tyre size	Type of tyre	Manufacturer	Tread depth
1)	205/60 R16 96V	Summer tyres on Steel rim with wheel cover	Goodyear	5mm / 5mm
2)	205/60 R16 96H	Summer tyres on Steel rim with wheel cover	Continental	6mm / 6mm

Replacement

Typ	Tyre size	Type of tyre	Manufacturer	Tread depth
E	205/60 R16 96H	Summer tyres on Steel	Continental	7 mm

Legend: Tread depth information for tires on the left is in the first place, for tires on the right is in the second place on the axle in the direction of travel

Equipment

Standard equipment

- | | |
|---|--|
| <ul style="list-style-type: none"> • ABS with EBD • Exterior mirror, narrow mirror format • Hill start assist • On-board computer including outside temperature display • Double rear door without window • Third brake light • Front window lifter, electric • FordPass Connect • Warranty 2-year Ford new car warranty including the Ford Assistance mobility guarantee • Interior lighting in the passenger/cargo area with delay circuit • Paint finish: Uni • Load compartment protective floor plastic, molded • Steering column, adjustable in height and reach • Fog light • Wheels: Steel wheels 6.5 J x 16 with 205/60 R 16 tires and hubcaps • Power steering, electro-mechanical • Height-adjustable front seat belts • Front spoiler lip • Dust and pollen filter • Power socket: 12-volt connection on the front center console • Front bumper and rear bumper end caps painted in body color • Lashing eyes • Heat-insulating glazing, slightly tinted • Auxiliary heater, electric (PTC), front | <ul style="list-style-type: none"> • Driver's side airbag • Battery, reinforced • Rubberized floor covering, front • Diesel particulate filter (DPF) • tachometer • Electronic Safety and Stability Program (ESP) • Ford Easy Fuel • Heated windscreen • Transmission: 6-speed transmission • Glove compartment with lid • Front interior lighting with delay circuit • Front air conditioning including semi-electronic recirculation • Load compartment lining, side, half-height • Center console, front • Emergency brake light • Sliding door rear, right • Side protection strips, plastic • Safety Brake Assist • Safety door lock, automatic (45 sec.) • Start-stop system • Storage compartment, concealed, on dashboard • Power socket: 12-volt connection in storage compartment on dashboard (driver's side) • Daytime running light • Child safety lock on sliding doors • Electronic immobilizer (EPATS) • Central locking with remote control |
|---|--|

Extra equipment

- | | |
|---|--|
| <ul style="list-style-type: none"> • Interior lighting at the front and in the passenger/cargo area with delay circuit (in the cargo area with LED technology) • Spare wheel: steel wheel • Seats: Seat Package 20 (Capitol/City fabric in Ebony (black) - Double passenger seat (with storage compartment under the smaller seat section), variably foldable - Driver's seat, 3-way manually adjustable (forward/backward, height, backrest) - Height-adjustable headrests - Manual lumbar support (driver's seat) - Airbag package (front passenger airbag, side airbags for driver and front passenger) - Heated driver's seat - Unfastened seatbelt warning system for driver) | <ul style="list-style-type: none"> • Package: Smoker (cigarette lighter and ashtray) • Radio: Ford Audio System 9 (Ford navigation system including Ford SYNC 3 with AppLink, 6" touchscreen radio (FM/AM), 2 USB ports, audio remote control on the steering wheel, Bluetooth hands-free system and audio streaming, emergency call assistant, SMS reading function, SMS sending function, voice control, rear view camera, phase diversity antenna, DAB/DAB+ acoustic and visual route guidance, road map for Europe, TMCpro Live Traffic, detailed visualization, 3D Michelin travel guide for Europe) • Partition to the cargo area with through-loading opening without window |
|---|--|



Brief expert findings

Documents submitted	At the time of the inspection, the registration certificate Part 2 (letter) was available, but the registration certificate Part 1 (certificate) was not. (Copy)
VIN comparison	The vehicle identification number (VIN) was read from the vehicle and its conformity with the submitted documents was verified during the inspection by the undersigned.
Inspection	The inspection conditions were sufficient for the assessment of the vehicle. Lifting equipment and a pit were available for examining the vehicle.
Test drive	No test drive/maneuvering was carried out during the inspection of the vehicle.
Engine function test	An engine test run was performed.

Value reducing factors

No.	Component group	Description
1	Misc.	Inspection / maintenance - No evidence - No deduction
2	Boot lid / rear door	Boot lid (Rechts innen) - Dent / paintcoat damage - Smart repair
3	Side panel - rear left side	Side panel - Dent / paintcoat damage - Smart repair
4	Front bumper	Front bumper - Stone chips - Paint

Wear and tear

No.	Component group	Description
1	Boot lid / rear door	Boot lid (Links innen) - Scratch(es) - Smart repair

The vehicle shows signs of wear commensurate with its age and use.

Previous damages

No.	Previous damage	Extent of damage (Net)
1	Side right, Provided by user / customer, from 12 Mar 2024	2.799,66 €

Repainting

No.	Repainting
1	Mudguard - right side, Side panel - rear right side, Door - rear right side, Door - front right side, Professionally carried out, Invoice of repair done Non-existent

Paint coat thickness measurement

Mudguard - right side	305 µm	Side panel - rear right side	180 µm
Door - rear right side	173 µm	Door - front right side	210 µm

Order/Scope of order

The order was placed to prepare a sales report for the vehicle described. This includes the following:

- Description of core relevant information about the vehicle
- Documentation of equipment features
(Delivery by third-party service providers)
- Documentation of damage, defects, missing parts
- Documentation of previous damage, unrepaired previous damage, repainting
- a brief visual or functional inspection of the equipment details if possible.
(Functional tests of driver assistance systems are not included in the scope of services!)
- a photo documentation of the vehicle



Basis for the order

This product is based on the guidelines for vehicle returns and valuations of light commercial vehicles from Alphabet Fuhrparkmanagement GmbH. The expert makes the explicit findings in each individual case objectively within the framework of the specified standards based on his or her own expertise.

The vehicle inspection takes place in a disassembled state.

Damage or defects that can only be detected during disassembly/diagnosis work or through advanced knowledge remain within the scope of the prognosis risk. An extended risk exists for concealed defects caused by fraudulent deception and not identifiable by the expert.

Damage or defects resulting from normal use or wear and tear of the vehicle will be accepted according to the applicable standard.

There was no explicit identification or monetary consideration of the expected features within the product.

Features which in their nature and severity slightly exceed normal use but do not constitute unacceptable damage will be documented and identified under signs of use if necessary.

Damage or defects which, according to the underlying standard, can no longer be attributed to normal use or wear and tear are listed in the product under "Depreciating Factors".

Depending on the product specification, a monetary ID can be provided. If this takes place, the costs can be 100% d or pro rata depending on the vehicle's age and mileage.

Previous damages

According to available information previous damages were repaired at the vehicle. Traces of repairs, which allow conclusions about the area of repair, were not recognizable during the inspection.



Figure 1: Diagonal front (left)



Figure 2: Diagonal front (right)



Figure 3: Diagonal rear (left)



Figure 4: Diagonal rear (right)



Figure 5: Interior - front



Figure 6: Interior - rear



Figure 7: Instrument cluster



Figure 8: Instrument panel



Figure 9: Interior 360° view



Figure 10: Cargo area

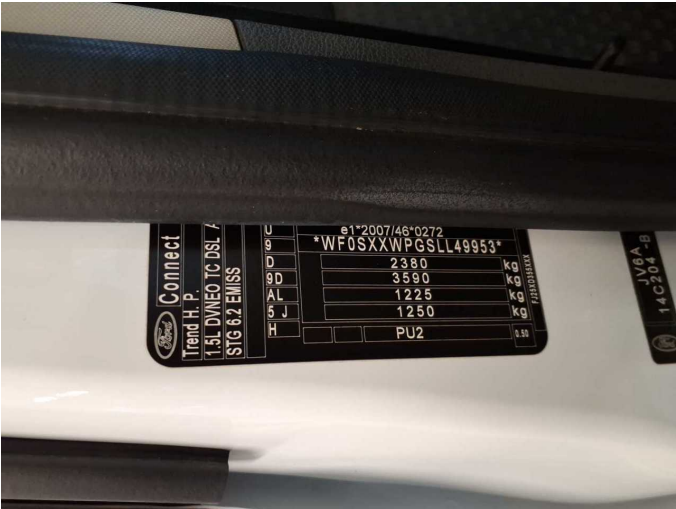

Figure 11: VIN



Figure 12: Mounted tyres

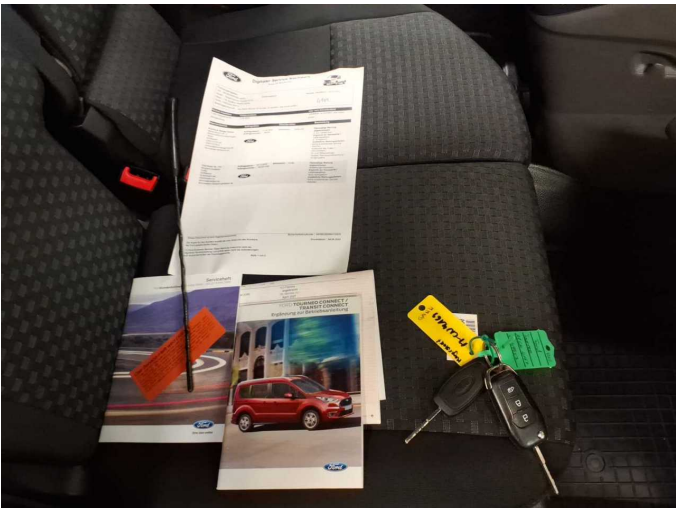

Figure 13: Documents

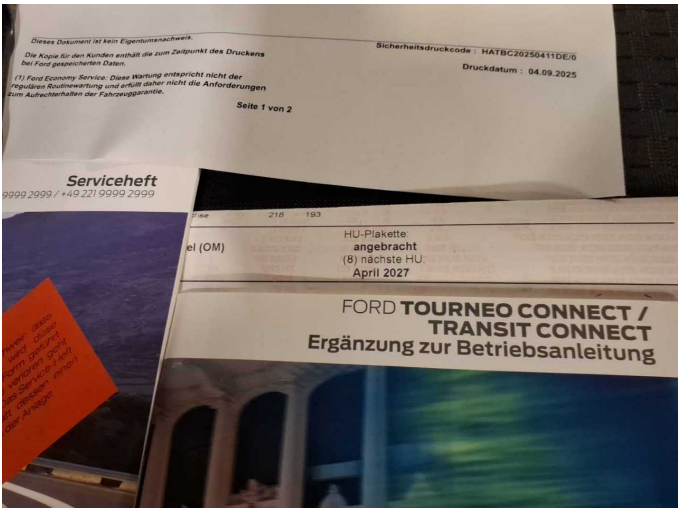

Figure 14: Documents

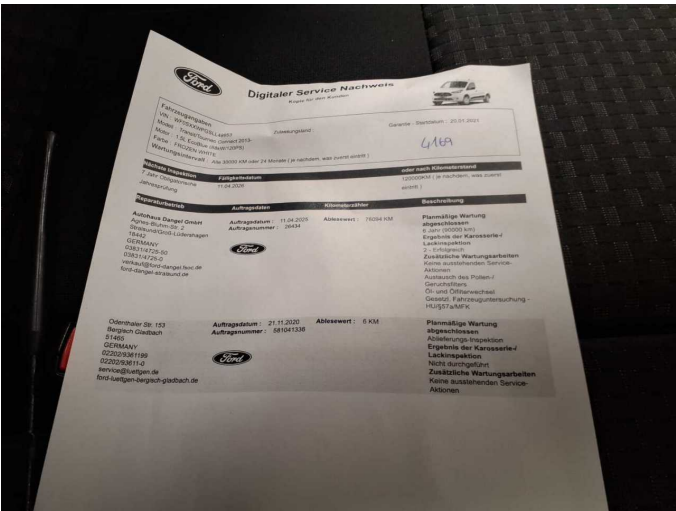

Figure 15: Documents



Figure 16: Navigation



Figure 17: Misc.



Figure 18: Misc.



Figure 19: Misc.



Figure 20: Misc.



Figure 21: Misc.



Figure 22: Misc.



Figure 23: Misc.



Figure 24: Misc.



Damage 2: Boot lid / rear door: Boot lid (Rechts innen) - Dent / paintcoat damage - Smart repair



Damage 2: Boot lid / rear door: Boot lid (Rechts innen) - Dent / paintcoat damage - Smart repair



Damage 2: Boot lid / rear door: Boot lid (Rechts innen) - Dent / paintcoat damage - Smart repair



Damage 2: Boot lid / rear door: Boot lid (Rechts innen) - Dent / paintcoat damage - Smart repair



Damage 3: Side panel - rear left side: Side panel - Dent / paintcoat damage - Smart repair



Damage 3: Side panel - rear left side: Side panel - Dent / paintcoat damage - Smart repair



Damage 3: Side panel - rear left side: Side panel - Dent / paintcoat damage - Smart repair



Damage 4: Front bumper: Front bumper - Stone chips - Paint



Damage 4: Front bumper: Front bumper - Stone chips - Paint



Damage 4: Front bumper: Front bumper - Stone chips - Paint



Damage 4: Front bumper: Front bumper - Stone chips - Paint



Wear and tear 1: Boot lid / rear door: Boot lid (Links innen) - Scratch(es) - Smart repair



Wear and tear 1: Boot lid / rear door: Boot lid (Links innen) - Scratch(es)
- Smart repair



Repainting 1: Mudguard - right side, Side panel - rear right side, Door - rear right side, Door - front right side



Repainting 1: Mudguard - right side, Side panel - rear right side, Door - rear right side, Door - front right side



Repainting 1: Mudguard - right side, Side panel - rear right side, Door - rear right side, Door - front right side



Repainting 1: Mudguard - right side, Side panel - rear right side, Door - rear right side, Door - front right side



Repainting 1: Mudguard - right side, Side panel - rear right side, Door - rear right side, Door - front right side



Repainting 1: Mudguard - right side, Side panel - rear right side, Door - rear right side, Door - front right side

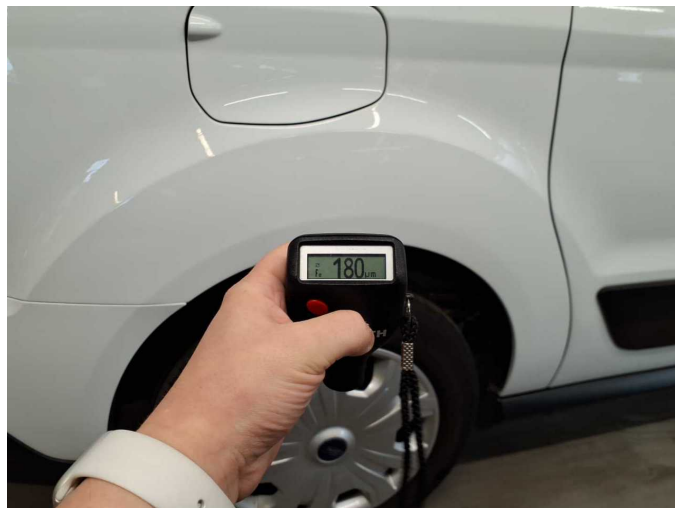

Repainting 1: Mudguard - right side, Side panel - rear right side, Door - rear right side, Door - front right side



Repainting 1: Mudguard - right side, Side panel - rear right side, Door - rear right side, Door - front right side