



Expertise

Protocol number: 41652352
Order No. / Reference: 25229612
Inspection date: 22 Sept 2025

Manufacturer: Ford	Model: Transit Connect 240 L2 S&S Trend
VIN: WF0SXXWPGSLD02596	



Vehicle details	
Manufacturer / Type / Model / Equipment	
Ford Transit Connect 240 L2 S&S Trend	
Vehicle Identification number	WF0SXXWPGSLD02596
Mileage (Read)	55,213 km
First registration	18 Sept 2020
Number of holders	1
Next periodical technical inspection	09/2026
(Report on hand)	
Power / Engine displacement	88 kw / 1,499 ccm
Fuel type / Cylinder	Diesel / 4
Gearbox / Number of gears	Manual / 6
Type of drive	Front drive
Type of vehicle	Van
Colour / colour code	Frost-Weiß
Doors / Seats	4 / 2
Upholstery type	Cloth
Colour of upholstery	Black-Anthracite
Driving readiness	Roadworthy



Vehicle details

Maintenance booklet / proof	Available / incomplete	Next maintenance in	44 %
Last maintenance on / at	12/2023 at 29,286 km		
Key is / should be	2 / 2	FZG documents	ZB#2 (B) was available (copy), ZB#1 (S) was not available
		Letter No.	FV078863
Previous damage / Accident	None detectable	Repainting	None detectable
Inspection conditions	sufficient	Lifting equipment / pit	yes
Test drive	Not performed	Engine function test	Performed
Driving readiness	Roadworthy		
Manufacturer key number/ type code number	8566 / BMN 01465		
Emission standard	EURO6;WLTP;CH;PI/CI; N1 II	Fine dust sticker	
Permitted total weight	2,380 kg	Empty weight	

Tyres

Mounted tyres

#	Tyre size	Type of tyre	Manufacturer	Tread depth
1)	205/60 R16 96H	Summer tyres on Steel rim with wheel cover	Goodyear	5mm / 5mm
2)	205/60 R16 96H	Summer tyres on Steel rim with wheel cover	Continental	6mm / 6mm

Replacement

Typ	Tyre size	Type of tyre	Manufacturer	Tread depth
E	205/60 R16 96H	Summer tires (with run-flat tires) on Steel	Continental	8 mm

Legend: Tread depth information for tires on the left is in the first place, for tires on the right is in the second place on the axle in the direction of travel



Equipment

Standard equipment

- ABS with EBD
- Exterior mirror, narrow mirror format
- Hill start assist
- On-board computer including outside temperature display
- Double rear door without window
- Third brake light
- Front window lifter, electric
- FordPass Connect
- Warranty 2-year Ford new car warranty including the Ford Assistance mobility guarantee
- Interior lighting in the passenger/cargo area with delay circuit
- Paint finish: Uni
- Load compartment protective floor plastic, molded
- Steering column, adjustable in height and reach
- Fog light
- Wheels: Tire repair kit
- Sliding door rear, right
- Side protection strips, plastic
- Safety Brake Assist
- Safety door lock, automatic (45 sec.)
- Front spoiler lip
- Dust and pollen filter
- Power socket: 12-volt connection on the front center console
- Front bumper and rear bumper end caps painted in body color
- Child safety lock on sliding doors
- Electronic immobilizer (EPATS)
- Central locking with remote control
- Driver's side airbag
- Battery, reinforced
- Rubberized floor covering, front
- Diesel particulate filter (DPF)
- tachometer
- Electronic Safety and Stability Program (ESP)
- Ford Easy Fuel
- Heated windscreen
- Transmission: 6-speed transmission
- Glove compartment with lid
- Front interior lighting with delay circuit
- Front air conditioning including semi-electronic recirculation
- Load compartment lining, side, half-height
- Center console, front
- Emergency brake light
- Wheels: Steel wheels 6.5 J x 16 with 205/60 R 16 tires and hubcaps
- Power steering, electro-mechanical
- Height-adjustable front seat belts
- Seats: Seat Package 4
- Start-stop system
- Storage compartment, concealed, on dashboard
- Power socket: 12-volt connection in storage compartment on dashboard (driver's side)
- Daytime running light
- Partition to the cargo area without windows
- Lashing eyes
- Heat-insulating glazing, slightly tinted
- Auxiliary heater, electric (PTC), front

Extra equipment

- Package: Industry package Service Line Light (Sortimo Sobogrip mounting floor in the loading area with anti-slip coating - Sortimo shelving system on the left side of the loading area)
- Radio: Ford Audio System 9 (Ford navigation system including Ford SYNC 3 with AppLink, 6" touchscreen radio (FM/AM), 2 USB ports, audio remote control on the steering wheel, Bluetooth hands-free system and audio streaming, emergency call assistant, SMS reading function, SMS sending function, voice control, rear view camera, phase diversity antenna, DAB/DAB+ acoustic and visual route guidance, road map for Europe, TMCpro Live Traffic, detailed visualization, 3D Michelin travel guide for Europe)
- Airbag: Front airbag for passenger
- Interior lighting at the front and in the passenger/cargo area with delay circuit (in the cargo area with LED technology)
- Package: Smoker (cigarette lighter and ashtray)
- Partition to the cargo area with window
- Rear parking sensors
- Rear swing door with heated rear window
- Rear window wiper system
- Seats: Seat Package 18A
- Spare wheel: steel wheel



Brief expert findings

Documents submitted	At the time of the inspection, the registration certificate Part 2 (letter) was available, but the registration certificate Part 1 (certificate) was not. (Copy)
VIN comparison	The vehicle identification number (VIN) was read from the vehicle and its conformity with the submitted documents was verified during the inspection by the undersigned.
Inspection	The inspection conditions were sufficient for the assessment of the vehicle. Lifting equipment and a pit were available for examining the vehicle.
Test drive	No test drive/maneuvering was carried out during the inspection of the vehicle.
Engine function test	An engine test run was performed.
Driving readiness	The vehicle was drivable at the time of inspection.

Value reducing factors

No.	Component group	Description
1	Side panel - rear right side	Side panel (2 Beulen) - dent(s) - Smart repair
2	Interior	Cargo space division - Scratch(es) - Smart repair
3	Rear bumper	Rear bumper - Scratch(es) - Loss in value
4	Mudguard - left side	Mudguard - left side - Stone chips - Paint
5	Mudguard - right side	Mudguard - right side (1 Delle+Kratzer) - Stone chips - Repair and paint
6	Front bumper	Front bumper (+Sandstrahleffekt) - Scratch(es) - Paint

Wear and tear

No.	Component group	Description
1	Trim / covers	Brightware / decorative strip - Soiled - No deduction
2	Boot lid / rear door	Boot lid - Scratch(es) - No deduction

The vehicle shows signs of wear commensurate with its age and use.

Order/Scope of order

The order was placed to prepare a sales report for the vehicle described. This includes the following:

- Description of core relevant information about the vehicle
- Documentation of equipment features
(*Delivery by third-party service providers*)
- Documentation of damage, defects, missing parts
- Documentation of previous damage, unrepaired previous damage, repainting
- a brief visual or functional inspection of the equipment details if possible.
(*Functional tests of driver assistance systems are not included in the scope of services!*)
- a photo documentation of the vehicle



Basis for the order

This product is based on the guidelines for vehicle returns and valuations of light commercial vehicles from Alphabet Fuhrparkmanagement GmbH. The expert makes the explicit findings in each individual case objectively within the framework of the specified standards based on his or her own expertise.

The vehicle inspection takes place in a disassembled state.

Damage or defects that can only be detected during disassembly/diagnosis work or through advanced knowledge remain within the scope of the prognosis risk. An extended risk exists for concealed defects caused by fraudulent deception and not identifiable by the expert.

Damage or defects resulting from normal use or wear and tear of the vehicle will be accepted according to the applicable standard.

There was no explicit identification or monetary consideration of the expected features within the product.

Features which in their nature and severity slightly exceed normal use but do not constitute unacceptable damage will be documented and identified under signs of use if necessary.

Damage or defects which, according to the underlying standard, can no longer be attributed to normal use or wear and tear are listed in the product under "Depreciating Factors".

Depending on the product specification, a monetary ID can be provided. If this takes place, the costs can be 100% d or pro rata depending on the vehicle's age and mileage.

Previous damages

Apparently, no repaired previous damage could be found on the vehicle.



Figure 1: Diagonal front (left)



Figure 2: Diagonal front (right)



Figure 3: Diagonal rear (left)



Figure 4: Diagonal rear (right)



Figure 5: Interior - front



Figure 6: Interior - rear



Figure 7: Instrument cluster



Figure 8: Instrument panel



Figure 9: Interior 360° view



Figure 10: Cargo area

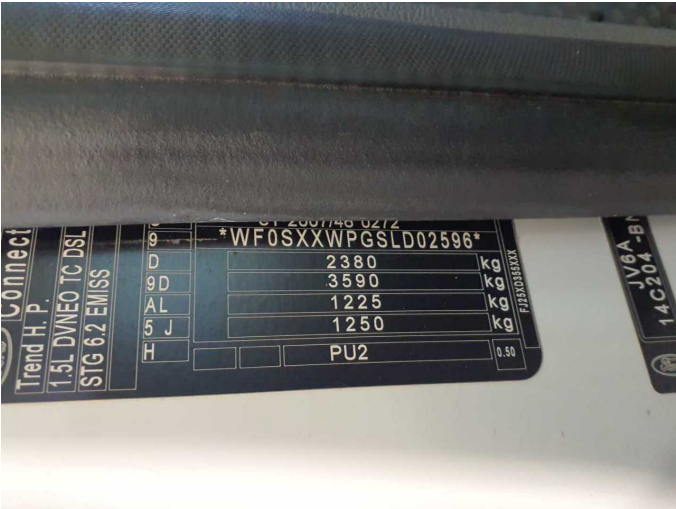

Figure 11: VIN



Figure 12: Mounted tyres

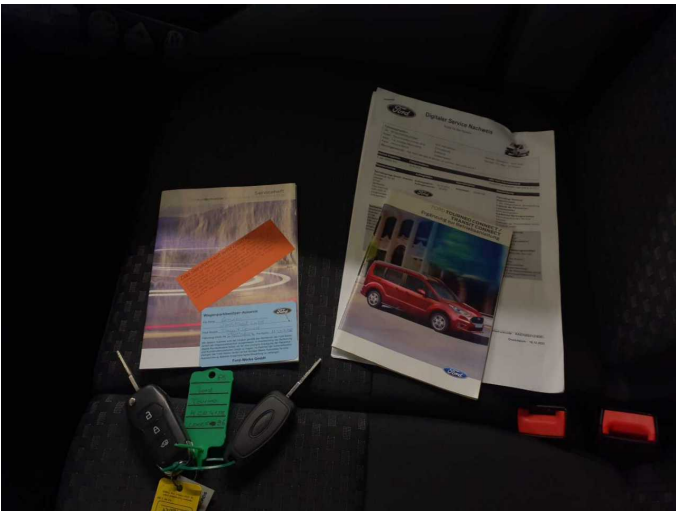

Figure 13: Documents

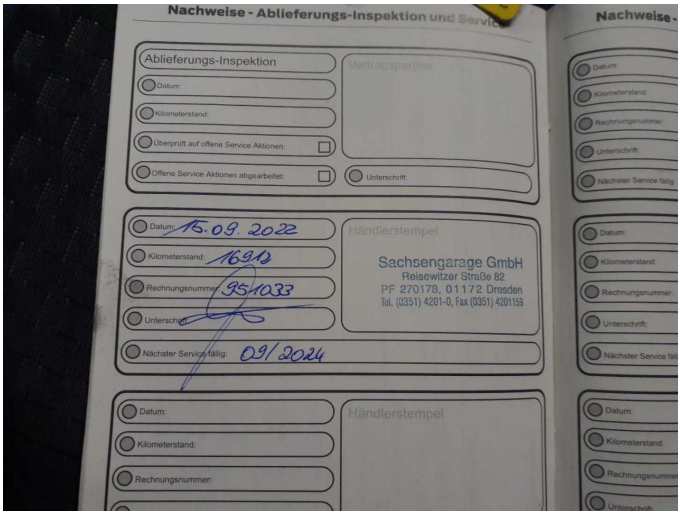

Figure 14: Documents

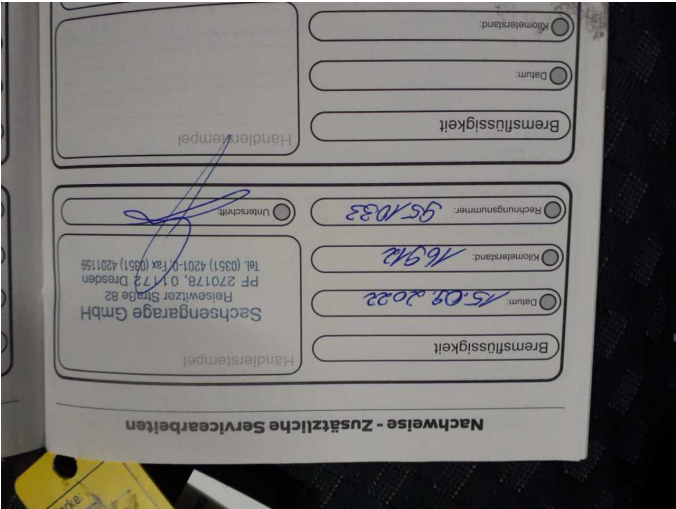

Figure 15: Documents

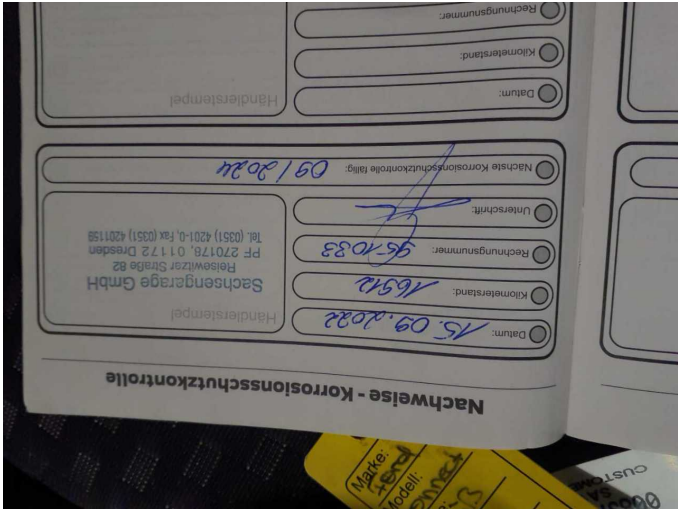

Figure 16: Documents



Figure 17: Documents

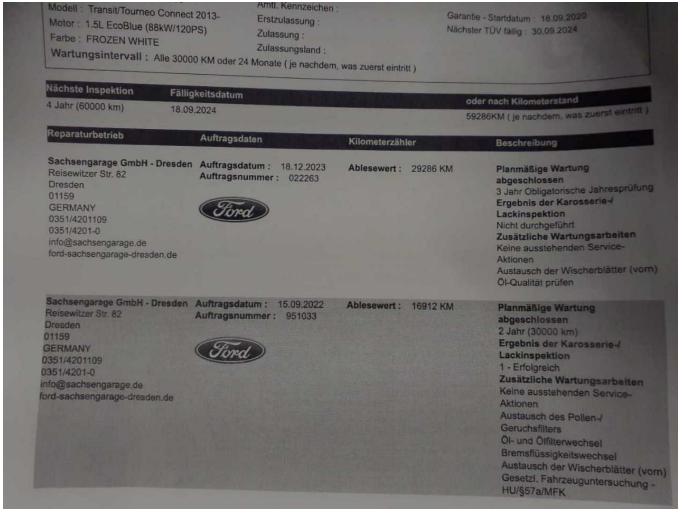

Figure 18: Documents

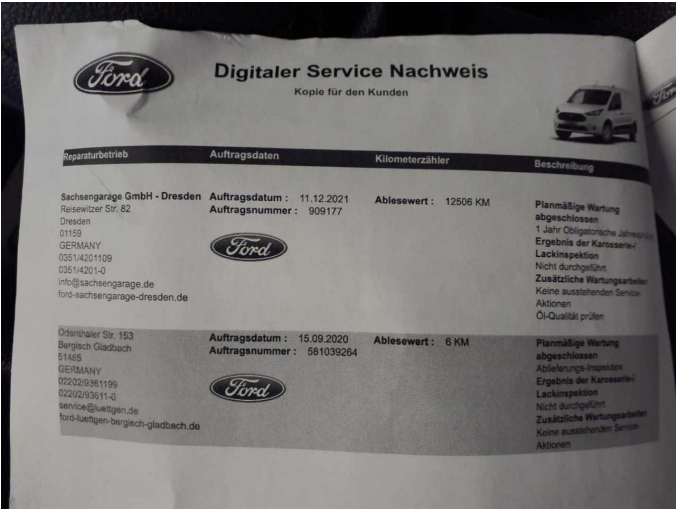

Figure 19: Documents

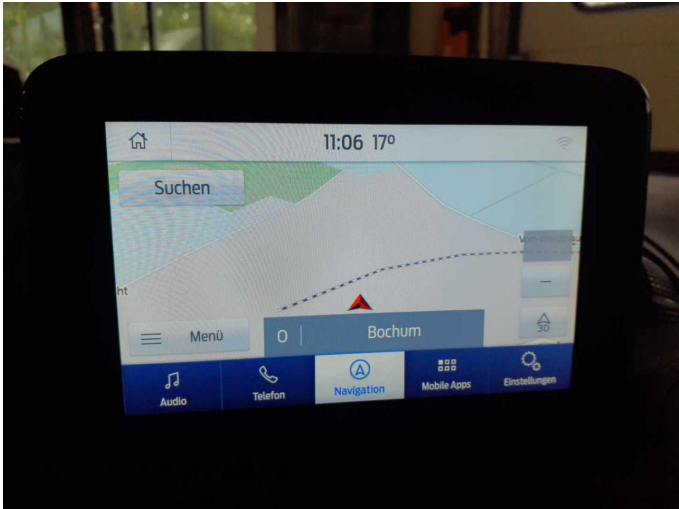

Figure 20: Navigation



Figure 21: Misc.



Figure 22: Misc.



Figure 23: Misc.



Figure 24: Misc.



Figure 25: Misc.



Figure 26: Misc.



Figure 27: Misc.



Damage 1: Side panel - rear right side: Side panel (2 Beulen) - dent(s) - Smart repair

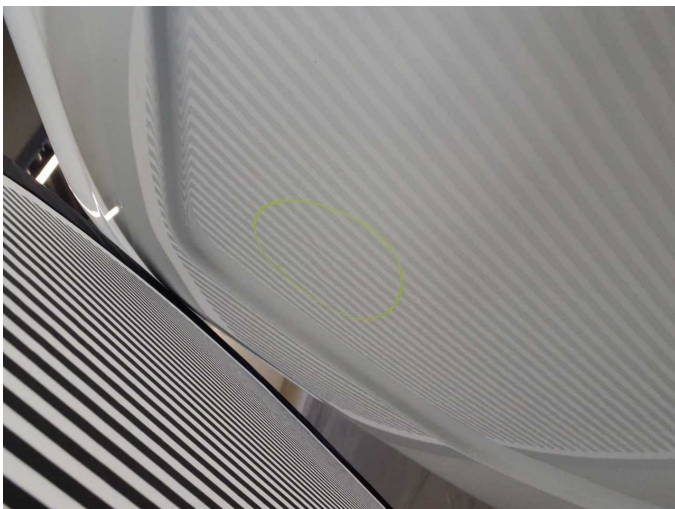

Damage 1: Side panel - rear right side: Side panel (2 Beulen) - dent(s) - Smart repair



Damage 2: Interior: Cargo space division - Scratch(es) - Smart repair



Damage 2: Interior: Cargo space division - Scratch(es) - Smart repair



Damage 2: Interior: Cargo space division - Scratch(es) - Smart repair



Damage 3: Rear bumper: Rear bumper - Scratch(es) - Loss in value



Damage 3: Rear bumper: Rear bumper - Scratch(es) - Loss in value



Damage 3: Rear bumper: Rear bumper - Scratch(es) - Loss in value



Damage 3: Rear bumper: Rear bumper - Scratch(es) - Loss in value

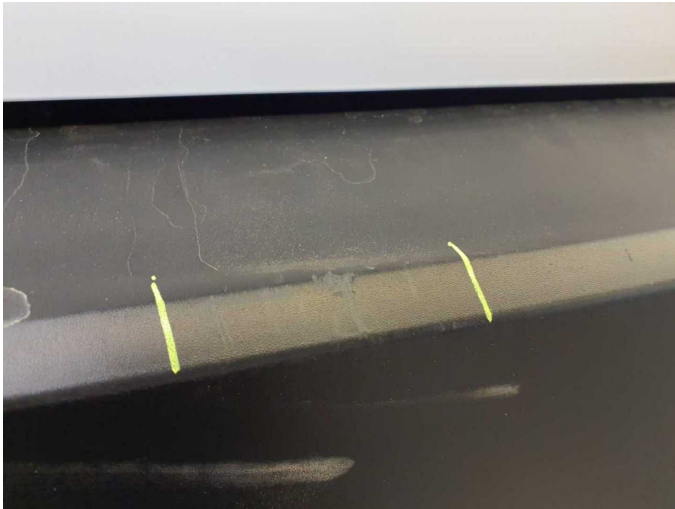

Damage 3: Rear bumper: Rear bumper - Scratch(es) - Loss in value



Damage 3: Rear bumper: Rear bumper - Scratch(es) - Loss in value



Damage 3: Rear bumper: Rear bumper - Scratch(es) - Loss in value



Damage 3: Rear bumper: Rear bumper - Scratch(es) - Loss in value



Damage 4: Mudguard - left side: Mudguard - left side - Stone chips - Paint



Damage 4: Mudguard - left side: Mudguard - left side - Stone chips - Paint



Damage 4: Mudguard - left side: Mudguard - left side - Stone chips - Paint



Damage 4: Mudguard - left side: Mudguard - left side - Stone chips - Paint



Damage 5: Mudguard - right side: Mudguard - right side (1 Delle+Kratzer) - Stone chips - Repair and paint



Damage 5: Mudguard - right side: Mudguard - right side (1 Delle+Kratzer) - Stone chips - Repair and paint



Damage 5: Mudguard - right side: Mudguard - right side (1 Delle+Kratzer) - Stone chips - Repair and paint



Damage 5: Mudguard - right side: Mudguard - right side (1 Delle+Kratzer) - Stone chips - Repair and paint



Damage 6: Front bumper: Front bumper (+Sandstrahleffekt) - Scratch(es) - Paint



Damage 6: Front bumper: Front bumper (+Sandstrahleffekt) - Scratch(es) - Paint



Damage 6: Front bumper: Front bumper (+Sandstrahleffekt) - Scratch(es) - Paint



Damage 6: Front bumper: Front bumper (+Sandstrahleffekt) - Scratch(es) - Paint



Damage 6: Front bumper: Front bumper (+Sandstrahleffekt) - Scratch(es) - Paint



Damage 6: Front bumper: Front bumper (+Sandstrahleffekt) - Scratch(es) - Paint



Damage 6: Front bumper: Front bumper (+Sandstrahleffekt) - Scratch(es) - Paint



Damage 6: Front bumper: Front bumper (+Sandstrahleffekt) - Scratch(es) - Paint



Damage 6: Front bumper: Front bumper (+Sandstrahleffekt) - Scratch(es) - Paint



Damage 6: Front bumper: Front bumper (+Sandstrahleffekt) - Scratch(es) - Paint



Damage 6: Front bumper: Front bumper (+Sandstrahleffekt) - Scratch(es) - Paint



Wear and tear 1: Trim / covers: Brightware / decorative strip - Soiled - No deduction



Wear and tear 1: Trim / covers: Brightware / decorative strip - Soiled - No deduction