



Expertise

Protocol number: 41554376  
Order No. / Reference: 25187011  
Inspection date: 17 Sept 2025

Manufacturer: Ford

Model: Transit Connect 240 L2 S&S Trend

VIN: WF0SXXWPGSLA40870



Vehicle details	
Manufacturer / Type / Model / Equipment	
Ford Transit Connect 240 L2 S&S Trend	
Vehicle Identification number	WF0SXXWPGSLA40870
Mileage (Read)	84,663 km
First registration	15 Aug 2020
Number of holders	1
Next periodical technical inspection	09/2026
(Report on hand)	
Power / Engine displacement	88 kw / 1,499 ccm
Fuel type / Cylinder	Diesel / 4
Gearbox / Number of gears	Manual / 6
Type of drive	Front drive
Type of vehicle	Van
Colour / colour code	Frozen White
Doors / Seats	4 / 2
Upholstery type	Cloth
Colour of upholstery	Anthracite-Black
Re/Import	no
Driving readiness	Roadworthy



## Vehicle details

<b>Maintenance booklet / proof</b>	digital proof / complete	<b>Next maintenance in</b>	9 Monat(e)
<b>Last maintenance on / at</b>	06/2025 at 83,643 km		
<b>Key is / should be</b>	2 / 2	<b>FZG documents</b>	ZB#2 (B) was available (copy), ZB#1 (S) was not available
		<b>Letter No.</b>	FV058445
<b>Previous damage / Accident</b>	Detectable	<b>Repainting</b>	Detectable
<b>Inspection conditions</b>	sufficient	<b>Lifting equipment / pit</b>	yes
<b>Test drive</b>	Not performed	<b>Engine function test</b>	Performed
<b>Driving readiness</b>	Roadworthy		
<b>Manufacturer key number/ type code number</b>	8566 / BMN 01463		
<b>Emission standard</b>	EURO6;WLTP;CH;PI/CI; N1 II	<b>Fine dust sticker</b>	
<b>Permitted total weight</b>	2,405 kg	<b>Empty weight</b>	

## Tyres

### Mounted tyres

#	Tyre size	Type of tyre	Manufacturer	Tread depth
1)	205/60 R16 96H	Summer tyres on Steel rim with wheel cover	Continental	3mm / 3mm
2)	205/60 R16 96H	Summer tyres on Steel rim with wheel cover	Continental	6mm / 6mm

### Additional tyres

#	Tyre size	Type of tyre	Manufacturer	Tread depth
1)	205/60 R16 96H	Winter tyres on Steel	Nokian	5mm / 5mm
2)	205/60 R16 96H	Winter tyres on Steel	Nokian	6mm / 6mm

### Replacement

Typ	Tyre size	Type of tyre	Manufacturer	Tread depth
E	205/60 R16 96H	Summer tyres on Steel	Continental	8 mm

**Legend:** Tread depth information for tires on the left is in the first place, for tires on the right is in the second place on the axle in the direction of travel

## Equipment

### Standard equipment

- |   |   |
|---|---|
| <ul style="list-style-type: none"> <li>• ABS with EBD</li> <li>• Exterior mirror, narrow mirror format</li> <li>• Hill start assist</li> <li>• On-board computer including outside temperature display</li> <li>• Double rear door without window</li> <li>• Third brake light</li> <li>• Front window lifter, electric</li> <li>• FordPass Connect</li> <li>• Warranty 2-year Ford new car warranty including the Ford Assistance mobility guarantee</li> <li>• Interior lighting in the passenger/cargo area with delay circuit</li> <li>• Paint finish: Uni</li> <li>• Load compartment protective floor plastic, molded</li> <li>• Steering column, adjustable in height and reach</li> <li>• Fog light</li> <li>• Radio: Ford Audio System 2</li> <li>• Wheels: Steel wheels 6.5 J x 16 with 205/60 R 16 tires and hubcaps</li> <li>• Power steering, electro-mechanical</li> <li>• Height-adjustable front seat belts</li> <li>• Seats: Seat Package 4</li> <li>• Start-stop system</li> <li>• Storage compartment, concealed, on dashboard</li> <li>• Power socket: 12-volt connection in storage compartment on dashboard (driver's side)</li> <li>• Daytime running light</li> <li>• Partition to the cargo area without windows</li> <li>• Lashing eyes</li> <li>• Heat-insulating glazing, slightly tinted</li> <li>• Auxiliary heater, electric (PTC), front</li> </ul> | <ul style="list-style-type: none"> <li>• Driver's side airbag</li> <li>• Battery, reinforced</li> <li>• Rubberized floor covering, front</li> <li>• Diesel particulate filter (DPF)</li> <li>• tachometer</li> <li>• Electronic Safety and Stability Program (ESP)</li> <li>• Ford Easy Fuel</li> <li>• Heated windscreen</li> <li>• Transmission: 6-speed transmission</li> <li>• Glove compartment with lid</li> <li>• Front interior lighting with delay circuit</li> <li>• Front air conditioning including semi-electronic recirculation</li> <li>• Load compartment lining, side, half-height</li> <li>• Center console, front</li> <li>• Emergency brake light</li> <li>• Wheels: Tire repair kit</li> <li>• Sliding door rear, right</li> <li>• Side protection strips, plastic</li> <li>• Safety Brake Assist</li> <li>• Safety door lock, automatic (45 sec.)</li> <li>• Front spoiler lip</li> <li>• Dust and pollen filter</li> <li>• Power socket: 12-volt connection on the front center console</li> <li>• Front bumper and rear bumper end caps painted in body color</li> <li>• Child safety lock on sliding doors</li> <li>• Electronic immobilizer (EPATS)</li> <li>• Central locking with remote control</li> </ul> |
|---|---|

### Extra equipment

- |   |  |
|---|--|
| <ul style="list-style-type: none"> <li>• Airbag: Front airbag for front passenger (front airbag for front passenger including deactivation function and glove compartment with lid)</li> <li>• Electric front windows (with quick-down switch for driver and passenger side)</li> <li>• Adaptive cruise control (with intelligent speed limiter - including Pre-Collision Assist, radar and camera-based, with pedestrian and cyclist detection, lane departure warning including lane keeping assist and fatigue warning - including traffic sign recognition system - leather-wrapped 4-spoke multifunction steering wheel with aluminum trim)</li> </ul> | <ul style="list-style-type: none"> <li>• Exterior mirrors, electrically adjustable, heated with blind spot assistant (blind spot assistant including Cross Traffic Alert)</li> <li>• Remote control: 2nd remote control key for central locking (instead of conventional key)</li> <li>• Rear swing door with heated rear window</li> <li>• Air conditioning with automatic temperature control (2 zones) (for driver and passenger side, separately adjustable)</li> <li>• Fog lights with static cornering light</li> <li>• Parking Assistant (active) with parking and exit function (Parking Pilot system front and rear)</li> <li>• Tire pressure monitoring system</li> <li>• Spare wheel: steel wheel</li> <li>• Headlight assistant with day/night sensor including automatically dimming interior mirror (including headlight dipped beam with switch-off delay, windscreen wipers with rain sensor)</li> </ul> |
|---|--|



- Radio: Ford Audio System 9 (Ford navigation system including Ford SYNC 3 with AppLink, 6" touchscreen radio (FM/AM), 2 USB ports, audio remote control on the steering wheel, Bluetooth hands-free system and audio streaming, emergency call assistant, SMS reading function, SMS sending function, voice control, rear view camera, phase diversity antenna, DAB/DAB+ acoustic and visual route guidance, road map for Europe, TMCpro Live Traffic, detailed visualization, 3D Michelin travel guide for Europe)
- Crosswind Assist and Rollover Protection (RSC - Roll Stability Control)
- Partition to the cargo area with window

## Brief expert findings

Documents submitted	At the time of the inspection, the registration certificate Part 2 (letter) was available, but the registration certificate Part 1 (certificate) was not. (Copy)
VIN comparison	The vehicle identification number (VIN) was read from the vehicle and its conformity with the submitted documents was verified during the inspection by the undersigned.
Inspection	The inspection conditions were sufficient for the assessment of the vehicle. Lifting equipment and a pit were available for examining the vehicle.
Test drive	No test drive/maneuvering was carried out during the inspection of the vehicle.
Engine function test	An engine test run was performed.
Driving readiness	The vehicle was drivable at the time of inspection.

## Value reducing factors

No.	Component group	Description
1	Side panel - rear left side	Side panel - dent(s) - Smooth repair work
2	Bonnet	Bonnet - dent(s) - Smooth repair work
3	Engine	Engine cover - Broken / torn - Replace
4	Roof	Roof - dent(s) - Smooth repair work
5	Front bumper	Front bumper - Scratched - Paint
6	Mudguard - right side	Mudguard - right side - Dent / paintcoat damage - Repair and paint

## Wear and tear

No.	Component group	Description
1	Rear bumper	Rear bumper (unpainted) - Scratch(es) - No deduction
2	Boot lid / rear door	Boot lid - Scratch(es) - No deduction
3	Interior	Interior - Scratch(es) - No deduction

The vehicle shows signs of wear commensurate with its age and use.

## Previous damages

No.	Previous damage	Extent of damage (Net)
1	Side - left, Provided by user / customer, from 16 Dec 2021	2.333,60 €

## Repainting

No.	Repainting
1	Side panel - rear left side, Door - front left side, Professionally carried out, Invoice of repair done Non-existent

## Paint coat thickness measurement



Side panel - rear left side

287 µm

Door - front left side

166 µm

## Order/Scope of order

The order was placed to prepare a sales report for the vehicle described. This includes the following:

- Description of core relevant information about the vehicle
- Documentation of equipment features  
(*Delivery by third-party service providers*)
- Documentation of damage, defects, missing parts
- Documentation of previous damage, unrepaired previous damage, repainting
- a brief visual or functional inspection of the equipment details if possible.  
(*Functional tests of driver assistance systems are not included in the scope of services!*)
- a photo documentation of the vehicle

## Basis for the order

This product is based on the guidelines for vehicle returns and valuations of light commercial vehicles from Alphabet Fuhrparkmanagement GmbH. The expert makes the explicit findings in each individual case objectively within the framework of the specified standards based on his or her own expertise.

The vehicle inspection takes place in a disassembled state.

Damage or defects that can only be detected during disassembly/diagnosis work or through advanced knowledge remain within the scope of the prognosis risk. An extended risk exists for concealed defects caused by fraudulent deception and not identifiable by the expert.

Damage or defects resulting from normal use or wear and tear of the vehicle will be accepted according to the applicable standard.

There was no explicit identification or monetary consideration of the expected features within the product.

Features which in their nature and severity slightly exceed normal use but do not constitute unacceptable damage will be documented and identified under signs of use if necessary.

Damage or defects which, according to the underlying standard, can no longer be attributed to normal use or wear and tear are listed in the product under "Depreciating Factors".

Depending on the product specification, a monetary ID can be provided. If this takes place, the costs can be 100% d or pro rata depending on the vehicle's age and mileage.

## Previous damages

According to available information previous damages were repaired at the vehicle. Traces of repairs, which allow conclusions about the area of repair, were not recognizable during the inspection.

## Comments

- Winterradsatz ist kein Bestandteil des Auslieferumfangs.





Figure 1: Diagonal front (left)



Figure 2: Diagonal front (right)



Figure 3: Diagonal rear (left)



Figure 4: Diagonal rear (right)



Figure 5: Interior - front



Figure 6: Interior - rear



Figure 7: Instrument cluster



Figure 8: Instrument panel



Figure 9: Interior 360° view ([Online link](#))



Figure 10: Cargo area



Figure 11: VIN



Figure 12: Mounted tyres



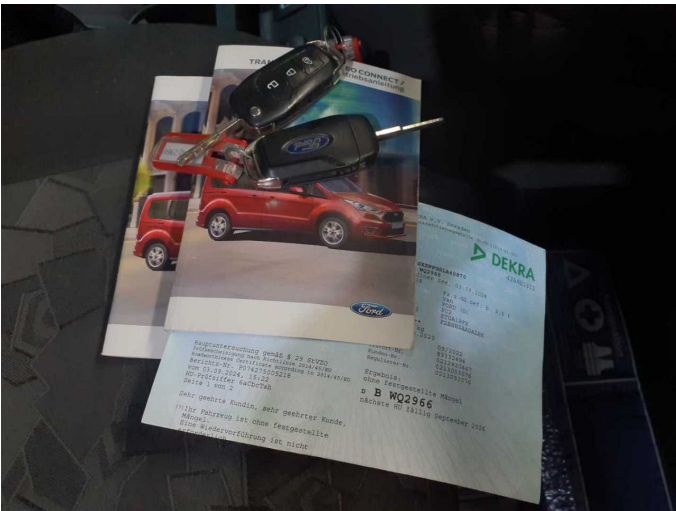

Figure 13: Documents



Figure 14: Additional tyres



Figure 15: Navigation



Figure 16: Misc.



Figure 17: Misc.



Figure 18: Misc.





Figure 19: Misc.



Figure 20: Misc.



Figure 21: Misc.



Figure 22: Misc.



Figure 23: Misc.



Figure 24: Misc.



Figure 25: Misc.



Figure 26: Misc.



Damage 1: Side panel - rear left side: Side panel - dent(s) - Smooth repair work



Damage 1: Side panel - rear left side: Side panel - dent(s) - Smooth repair work



Damage 2: Bonnet: Bonnet - dent(s) - Smooth repair work



Damage 2: Bonnet: Bonnet - dent(s) - Smooth repair work





**Damage 3:** Engine: Engine cover - Broken / torn - Replace



**Damage 3:** Engine: Engine cover - Broken / torn - Replace



**Damage 3:** Engine: Engine cover - Broken / torn - Replace



**Damage 4:** Roof: Roof - dent(s) - Smooth repair work



**Damage 4:** Roof: Roof - dent(s) - Smooth repair work



**Damage 5:** Front bumper: Front bumper - Scratched - Paint





**Damage 5:** Front bumper: Front bumper - Scratched - Paint



**Damage 6:** Mudguard - right side: Mudguard - right side - Dent / paintcoat damage - Repair and paint

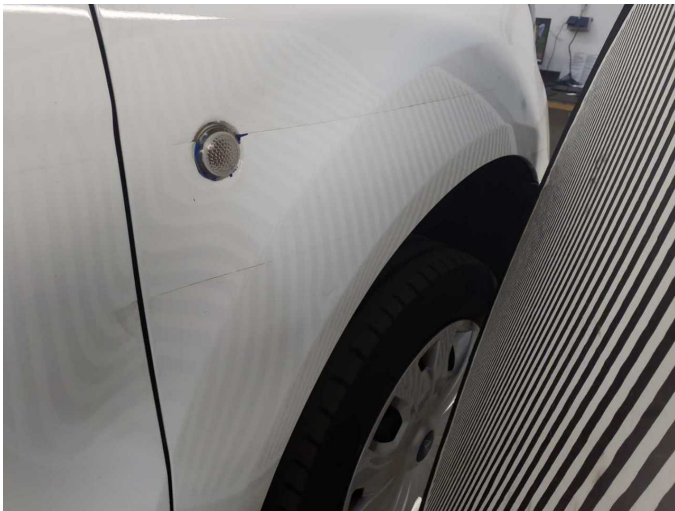

**Damage 6:** Mudguard - right side: Mudguard - right side - Dent / paintcoat damage - Repair and paint



**Damage 6:** Mudguard - right side: Mudguard - right side - Dent / paintcoat damage - Repair and paint



**Repainting 1:** Side panel - rear left side, Door - front left side



**Repainting 1:** Side panel - rear left side, Door - front left side



**Repainting 1:** Side panel - rear left side, Door - front left side

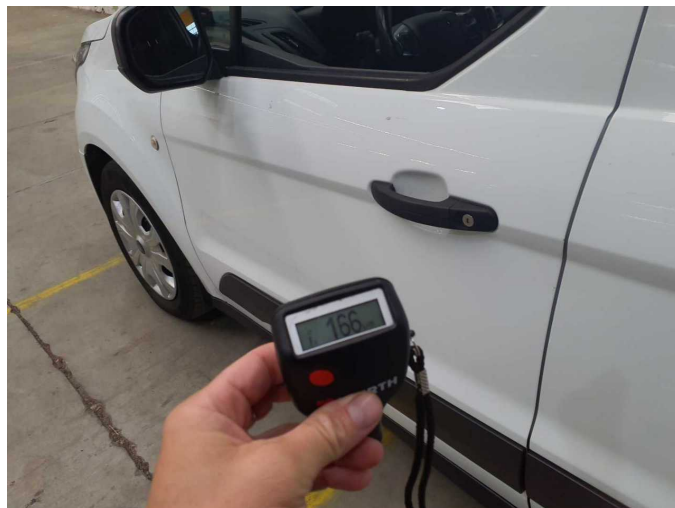

**Repainting 1:** Side panel - rear left side, Door - front left side



# Wartungshistorie

(gemäß Auftraggeber Informationen)

Fahrgestellnummer: WF0SXXWPGSLA40870

Hersteller / Modell: FORD FORD Transit Connect 240 L2 S&S Trend

Datum	KM-Stand	Beschreibung
11.06.2025	83.643	Dieselpartikelfilter ern; Kompressor Klima ern; Ladeluftschlauch ern; Systemtest/Eigendiagnose
15.01.2024	63.125	Motoröl b. Wartung; Ölfilter ern; Ölwechsel; Wartung Sonstiges
06.09.2022	40.515	AU; Bremsflüssigkeit; Bremsflüssigkeit ern; Motoröl b. Wartung; Ölfilter ern; Regelwartungsdienst; Wartung Sonstiges
27.09.2021	20.222	Motoröl b. Wartung; Ölwechsel