



Expertise

Protocol number: 41600866
Order No. / Reference: 25160454
Inspection date: 17 Sept 2025

Manufacturer: Ford

Model: Transit Connect 220 L1 S&S Trend

VIN: WF0RXXWPGRLA40285



Vehicle details	
Manufacturer / Type / Model / Equipment	
Ford Transit Connect 220 L1 S&S Trend	
Vehicle Identification number	WF0RXXWPGRLA40285
Mileage (Read)	148,980 km
First registration	4 Aug 2020
Number of holders	1
Next periodical technical inspection	06/2026
(Report on hand)	
Power / Engine displacement	88 kw / 1,499 ccm
Fuel type / Cylinder	Diesel / 4
Gearbox / Number of gears	Manual / 6
Type of drive	Front drive
Type of vehicle	Van
Colour / colour code	Frost Weiß
Doors / Seats	4 / 2
Upholstery type	Cloth
Colour of upholstery	Anthracite-Black



Vehicle details

Maintenance booklet / proof	digital proof / complete	Next maintenance in	10 Monat(e)
Last maintenance on / at	07/2025 at 145,085 km		
Key is / should be	3 / 2	FZG documents	ZB#2 (B) was available (copy), ZB#1 (S) was not available
		Letter No.	FV058443
Previous damage / Accident	None detectable	Repainting	None detectable
Inspection conditions	sufficient	Lifting equipment / pit	yes
Test drive	Not performed	Engine function test	Performed
Manufacturer key number/ type code number	8566 / BMN 01413		
Emission standard	EURO6;WLTP;CH;PI/CI; N1 II	Fine dust sticker	
Permitted total weight	2,385 kg	Empty weight	

Tyres

Mounted tyres

#	Tyre size	Type of tyre	Manufacturer	Tread depth
1)	205/60 R16 96H	Summer tyres on Steel rim with wheel cover	Continental	5mm / 5mm
2)	205/60 R16 96H	Summer tyres on Steel rim with wheel cover	Continental	4mm / 4mm

Additional tyres

#	Tyre size	Type of tyre	Manufacturer	Tread depth
1)	205/60 R16 69H	Winter tyres on Steel	Pirelli	4mm / 4mm
2)	205/60 R16 69H	Winter tyres on Steel	Pirelli	5mm / 5mm

Replacement

Typ	Tyre size	Type of tyre	Manufacturer	Tread depth
E	205/60 R16 96H	Summer tyres on Steel	Continental	8 mm

Legend: Tread depth information for tires on the left is in the first place, for tires on the right is in the second place on the axle in the direction of travel

Equipment

Standard equipment

- ABS with EBD
- Battery, reinforced
- Rubberized floor covering, front
- Diesel particulate filter (DPF)
- Third brake light
- Front window lifter, electric
- FordPass Connect
- Warranty 2-year Ford new car warranty including the Ford Assistance mobility guarantee
- Interior lighting in the passenger/cargo area with delay circuit
- Paint finish: Uni
- Load compartment protective floor plastic, molded
- Steering column, adjustable in height and reach
- Fog light
- Wheels: Steel wheels 6.5 J x 16 with 205/60 R 16 tires and hubcaps
- Power steering, electro-mechanical
- Height-adjustable front seat belts
- Front spoiler lip
- Dust and pollen filter
- Power socket: 12-volt connection on the front center console
- Front bumper and rear bumper end caps painted in body color
- Child safety lock on sliding doors
- Electronic immobilizer (EPATS)
- Central locking with remote control
- Driver's side airbag
- Hill start assist
- On-board computer including outside temperature display
- tachometer
- Electronic Safety and Stability Program (ESP)
- Ford Easy Fuel
- Heated windscreen
- Transmission: 6-speed transmission
- Glove compartment with lid
- Front interior lighting with delay circuit
- Front air conditioning including semi-electronic recirculation
- Load compartment lining, side, half-height
- Center console, front
- Emergency brake light
- Sliding door rear, right
- Side protection strips, plastic
- Safety Brake Assist
- Safety door lock, automatic (45 sec.)
- Start-stop system
- Storage compartment, concealed, on dashboard
- Power socket: 12-volt connection in storage compartment on dashboard (driver's side)
- Daytime running light
- Partition to the cargo area without windows
- Lashing eyes
- Heat-insulating glazing, slightly tinted
- Auxiliary heater, electric (PTC), front

Extra equipment

- Exterior mirrors, electrically adjustable, heated with blind spot assistant (blind spot assistant including Cross Traffic Alert)
- Parking Assistant (active) with parking and exit function (Parking Pilot system front and rear)
- Radio: Ford Audio System 9 (Ford navigation system including Ford SYNC 3 with AppLink, 6" touchscreen radio (FM/AM), 2 USB ports, audio remote control on the steering wheel, Bluetooth hands-free system and audio streaming, emergency call assistant, SMS reading function, SMS sending function, voice control, rear view camera, phase diversity antenna, DAB/DAB+ acoustic and visual route guidance, road map for Europe, TMCpro Live Traffic, detailed visualization, 3D Michelin travel guide for Europe)
- Adaptive cruise control (with intelligent speed limiter - including Pre-Collision Assist, radar and camera-based, with pedestrian and cyclist detection, lane departure warning including lane keeping assist and fatigue warning - including traffic sign recognition system - leather-wrapped 4-spoke multifunction steering wheel with aluminum trim)
- Crosswind Assist and Rollover Protection (RSC - Roll Stability Control)
- Fog lights with static cornering light
- Headlight assistant with day/night sensor including automatically dimming interior mirror (including headlight dipped beam with switch-off delay, windscreen wipers with rain sensor)
- Partition to the cargo area with window
- Rear swing door with heated rear window
- Remote control: 2nd remote control key for central locking (instead of conventional key)
- Spare wheel: steel wheel
- Tire pressure monitoring system
- Winter complete wheels



- Seats: Seat Package 42 (Driver's seat, 3-way manually adjustable (forward/backward, height, backrest) - Single passenger seat, 2-way adjustable (forward/backward, backrest) - Height-adjustable headrests - Heated seats for driver and front passenger - Manually adjustable lumbar support in driver's seat - Airbag package (front airbag for front passenger, side airbags for driver and front passenger) - Capitol/City fabric in Ebony (black) - Unfastened seatbelt warning system for driver)

Retrofitted equipment

- SORTIMO CNRN 112632
- SORTIMO CNRN 123231
- SORTIMO CNRN 121434

Brief expert findings

Documents submitted	At the time of the inspection, the registration certificate Part 2 (letter) was available, but the registration certificate Part 1 (certificate) was not. (Copy)
VIN comparison	The vehicle identification number (VIN) was read from the vehicle and its conformity with the submitted documents was verified during the inspection by the undersigned.
Inspection	The inspection conditions were sufficient for the assessment of the vehicle. Lifting equipment and a pit were available for examining the vehicle.
Test drive	No test drive/maneuvering was carried out during the inspection of the vehicle.
Engine function test	An engine test run was performed.

Value reducing factors

No.	Component group	Description
1	Door - front right side	Door - dent(s) - Smooth repair work
2	Rear bumper	Rear bumper (Materialabtrag) - Scratched - Loss in value
3	Sliding door, right	Sliding door (innen) - Dent / paintcoat damage - Smart repair
4	Roof	Roof rail - right side - Stone chips - Smart repair
5	Side panel - rear left side	Side panel - Scratched - Smart repair
6	Sill - left side	Sill - Dent / paintcoat damage - Smart repair
7	Sill - right side	Cat walk - Dent / paintcoat damage - Smart repair
8	Bonnet	Insulation lining - Damage caused by marten / rodent - Replace
9	Mudguard - right side	Mudguard - right side - Scratched - Paint
10	Bonnet	Bonnet - Stone chips - Paint
11	Front bumper	Front bumper - Scratched - Paint

Wear and tear

No.	Component group	Description
1	Trim / covers	Boot lid - interior trim - Scratched - No deduction
2	Vehicle glazing	Windscreen - Stone chips - No deduction
3	Mudguard - left side	Wheel arch - Stone chips - No deduction
4	Interior	Cargo area floor - Scratched - No deduction
5	Boot lid / rear door	Boot lid - dent(s) - Smooth repair work
6	Sliding door, right	Sliding door (außen) - dent(s) - No deduction
7	Side panel - rear right side	Wheel arch - dent(s) - Smooth repair work
8	Seat - front	Seat (Sitze haben Schonbezüge) - Differs from the original configuration - No deduction



No.	Component group	Description
9	Vehicle glazing	Rear window (Getönt) - Differs from the original configuration - No deduction

The vehicle shows signs of wear commensurate with its age and use.

Missing parts

Description

Documents - Log book
Engine - Engine cover

Order/Scope of order

The order was placed to prepare a sales report for the vehicle described. This includes the following:

- Description of core relevant information about the vehicle
- Documentation of equipment features
(*Delivery by third-party service providers*)
- Documentation of damage, defects, missing parts
- Documentation of previous damage, unrepaired previous damage, repainting
- a brief visual or functional inspection of the equipment details if possible.
(*Functional tests of driver assistance systems are not included in the scope of services!*)
- a photo documentation of the vehicle

Basis for the order

This product is based on the guidelines for vehicle returns and valuations of light commercial vehicles from Alphabet Fuhrparkmanagement GmbH. The expert makes the explicit findings in each individual case objectively within the framework of the specified standards based on his or her own expertise.

The vehicle inspection takes place in a disassembled state.

Damage or defects that can only be detected during disassembly/diagnosis work or through advanced knowledge remain within the scope of the prognosis risk. An extended risk exists for concealed defects caused by fraudulent deception and not identifiable by the expert.

Damage or defects resulting from normal use or wear and tear of the vehicle will be accepted according to the applicable standard.

There was no explicit identification or monetary consideration of the expected features within the product.

Features which in their nature and severity slightly exceed normal use but do not constitute unacceptable damage will be documented and identified under signs of use if necessary.

Damage or defects which, according to the underlying standard, can no longer be attributed to normal use or wear and tear are listed in the product under "Depreciating Factors".

Depending on the product specification, a monetary ID can be provided. If this takes place, the costs can be 100% d or pro rata depending on the vehicle's age and mileage.

Previous damages

Apparently, no repaired previous damage could be found on the vehicle.



Figure 1: Diagonal front (left)



Figure 2: Diagonal front (right)



Figure 3: Diagonal rear (left)



Figure 4: Diagonal rear (right)



Figure 5: Interior - front



Figure 6: Interior - rear



Figure 7: Instrument cluster



Figure 8: Instrument panel



Figure 9: Interior 360° view



Figure 10: Cargo area

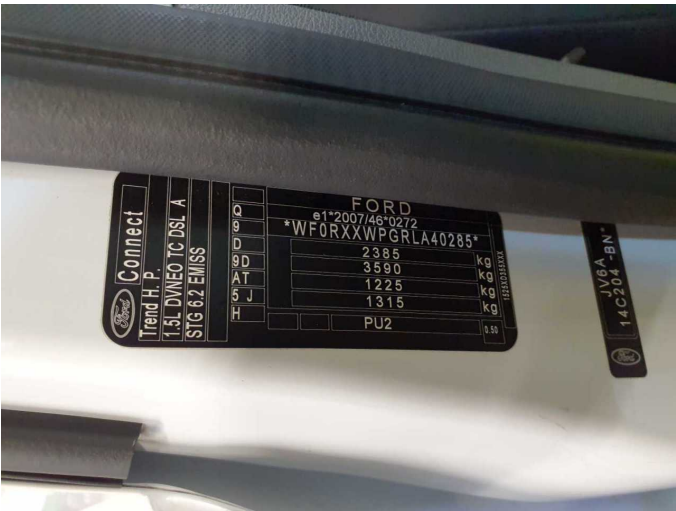

Figure 11: VIN



Figure 12: Mounted tyres



Figure 13: Documents

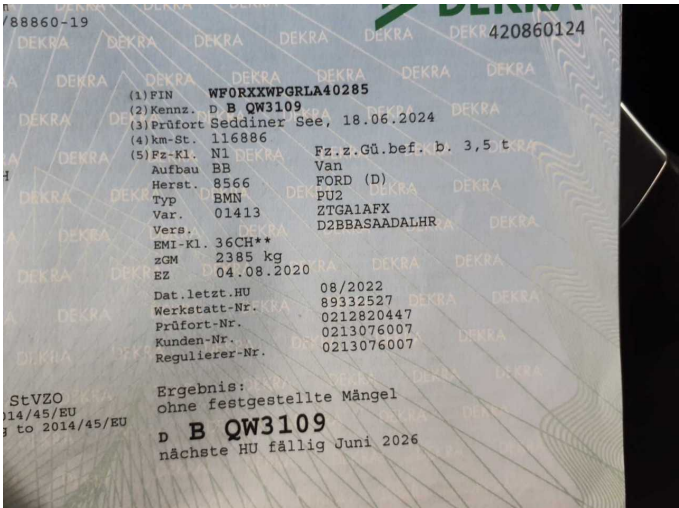

Figure 14: Documents



Figure 15: Additional tyres

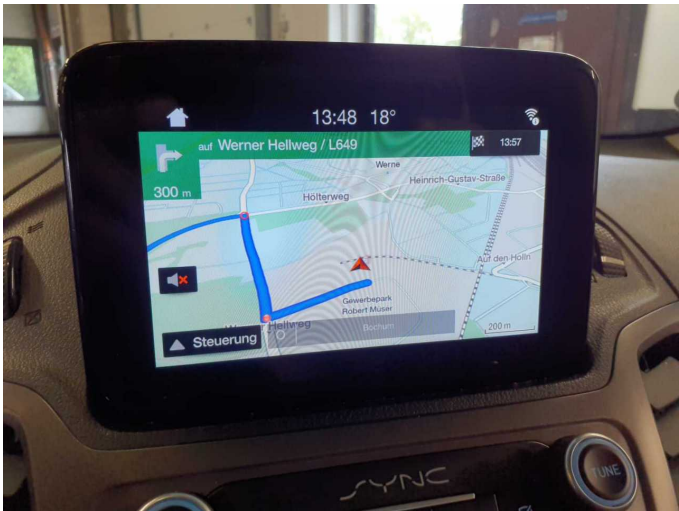

Figure 16: Navigation



Figure 17: Misc.



Figure 18: Misc.



Figure 19: Misc.



Figure 20: Misc.



Figure 21: Misc.



Figure 22: Misc.



Figure 23: Misc.



Figure 24: Misc.



Figure 25: Misc.

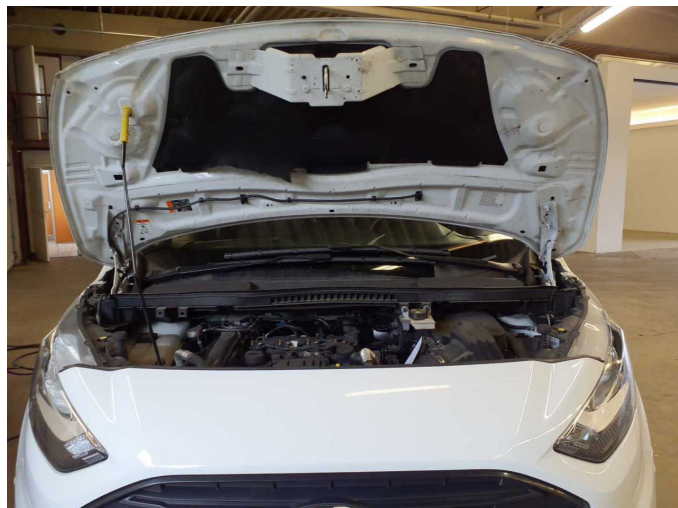

Figure 26: Misc.



Figure 27: Misc.



Figure 28: Misc.



Figure 29: Misc.



Figure 30: Misc.



Figure 31: Misc.



Figure 32: Misc.



Figure 33: Misc.



Figure 34: Misc.



Figure 35: Misc.

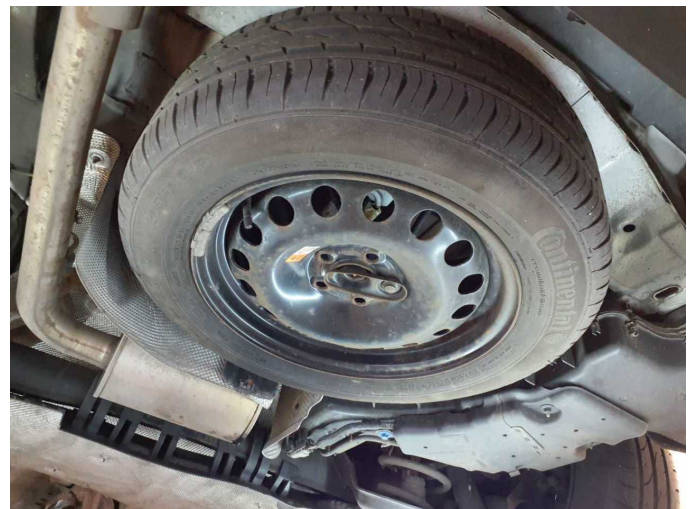

Figure 36: Misc.

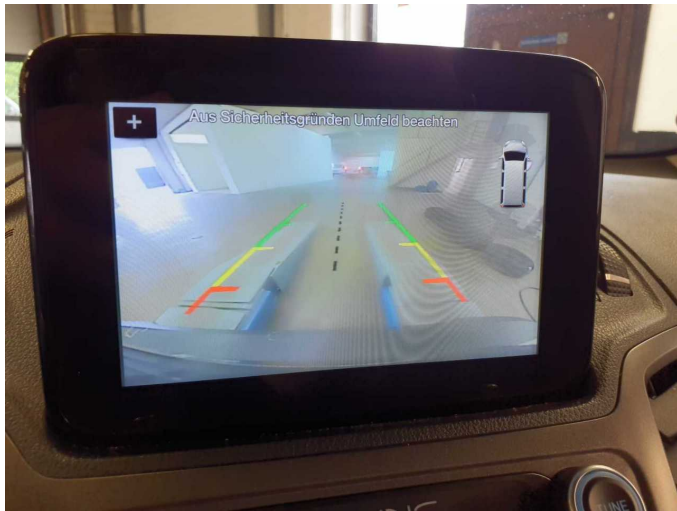

Figure 37: Misc.



Figure 38: Misc.



Figure 39: Misc.



Damage 1: Door - front right side: Door - dent(s) - Smooth repair work

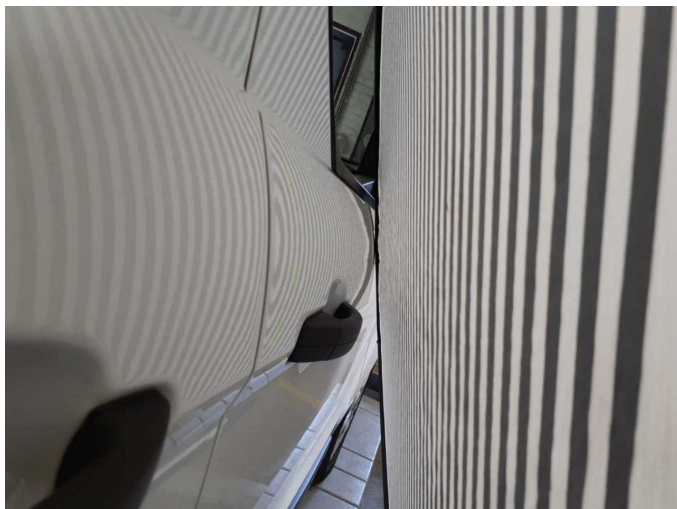

Damage 1: Door - front right side: Door - dent(s) - Smooth repair work



Damage 2: Rear bumper: Rear bumper (Materialabtrag) - Scratched - Loss in value



Damage 2: Rear bumper: Rear bumper (Materialabtrag) - Scratched - Loss in value



Damage 2: Rear bumper: Rear bumper (Materialabtrag) - Scratched - Loss in value



Damage 2: Rear bumper: Rear bumper (Materialabtrag) - Scratched - Loss in value



Damage 3: Sliding door, right: Sliding door (innen) - Dent / paintcoat damage - Smart repair



Damage 3: Sliding door, right: Sliding door (innen) - Dent / paintcoat damage - Smart repair



Damage 4: Roof: Roof rail - right side - Stone chips - Smart repair



Damage 4: Roof: Roof rail - right side - Stone chips - Smart repair



Damage 4: Roof: Roof rail - right side - Stone chips - Smart repair



Damage 5: Side panel - rear left side: Side panel - Scratched - Smart repair



Damage 5: Side panel - rear left side: Side panel - Scratched - Smart repair



Damage 6: Sill - left side: Sill - Dent / paintcoat damage - Smart repair

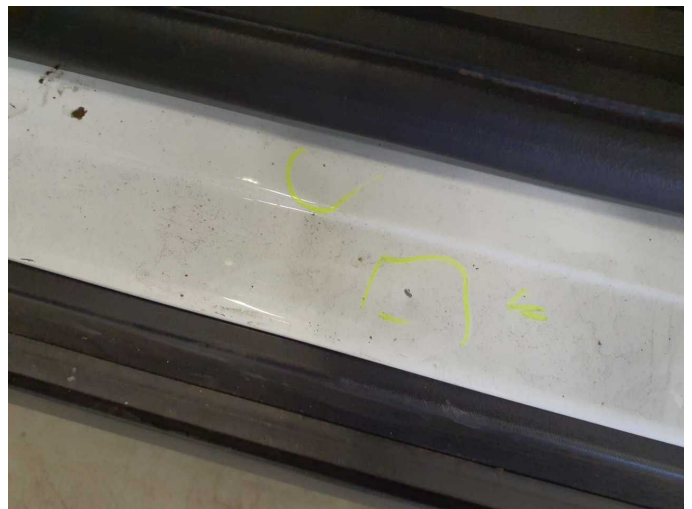

Damage 6: Sill - left side: Sill - Dent / paintcoat damage - Smart repair



Damage 6: Sill - left side: Sill - Dent / paintcoat damage - Smart repair



Damage 6: Sill - left side: Sill - Dent / paintcoat damage - Smart repair



Damage 6: Sill - left side: Sill - Dent / paintcoat damage - Smart repair



Damage 7: Sill - right side: Cat walk - Dent / paintcoat damage - Smart repair



Damage 7: Sill - right side: Cat walk - Dent / paintcoat damage - Smart repair



Damage 7: Sill - right side: Cat walk - Dent / paintcoat damage - Smart repair



Damage 7: Sill - right side: Cat walk - Dent / paintcoat damage - Smart repair



Damage 7: Sill - right side: Cat walk - Dent / paintcoat damage - Smart repair



Damage 8: Bonnet: Insulation lining - Damage caused by marten / rodent - Replace



Damage 8: Bonnet: Insulation lining - Damage caused by marten / rodent - Replace



Damage 9: Mudguard - right side: Mudguard - right side - Scratched - Paint



Damage 9: Mudguard - right side: Mudguard - right side - Scratched - Paint



Damage 9: Mudguard - right side: Mudguard - right side - Scratched - Paint



Damage 10: Bonnet: Bonnet - Stone chips - Paint



Damage 10: Bonnet: Bonnet - Stone chips - Paint

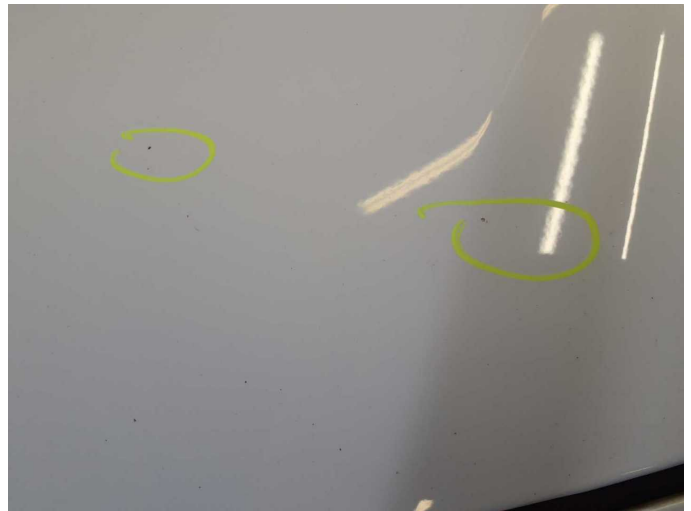

Damage 10: Bonnet: Bonnet - Stone chips - Paint



Damage 10: Bonnet: Bonnet - Stone chips - Paint

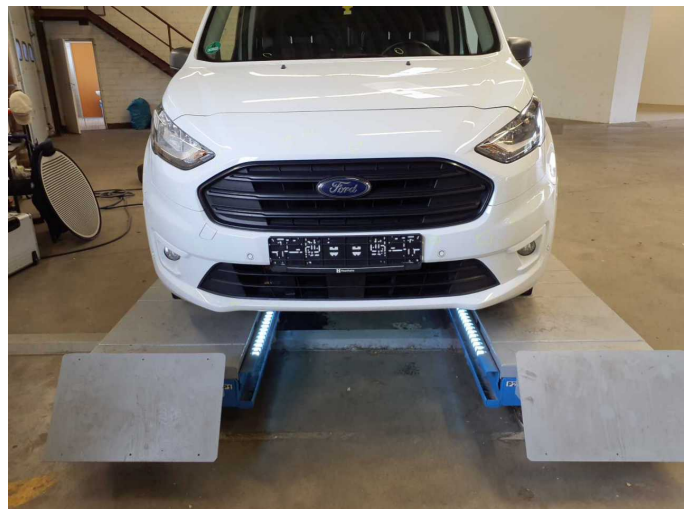

Damage 11: Front bumper: Front bumper - Scratched - Paint

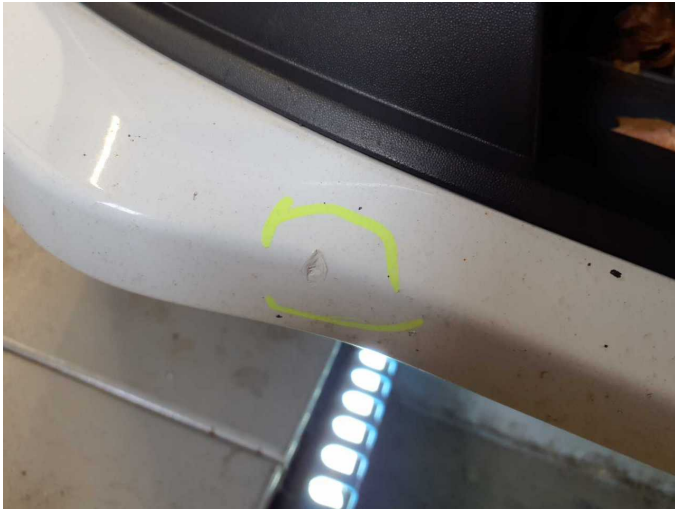

Damage 11: Front bumper: Front bumper - Scratched - Paint



Damage 11: Front bumper: Front bumper - Scratched - Paint



Damage 11: Front bumper: Front bumper - Scratched - Paint



Damage 11: Front bumper: Front bumper - Scratched - Paint



Damage 11: Front bumper: Front bumper - Scratched - Paint



Wear and tear 1: Trim / covers: Boot lid - interior trim - Scratched - No deduction



Wear and tear 2: Vehicle glazing: Windscreen - Stone chips - No deduction



Wear and tear 3: Mudguard - left side: Wheel arch - Stone chips - No deduction



Wear and tear 3: Mudguard - left side: Wheel arch - Stone chips - No deduction



Wear and tear 4: Interior: Cargo area floor - Scratched - No deduction



Wear and tear 5: Boot lid / rear door: Boot lid - dent(s) - Smooth repair work

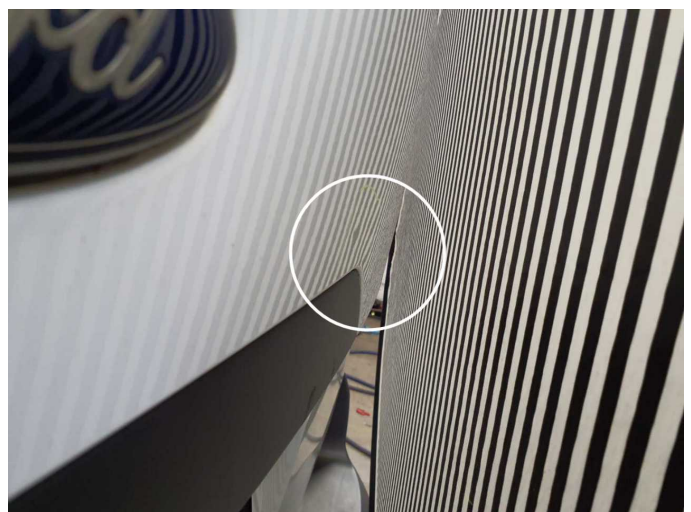

Wear and tear 5: Boot lid / rear door: Boot lid - dent(s) - Smooth repair work



Wear and tear 6: Sliding door, right: Sliding door (außen) - dent(s) - No deduction



Wear and tear 6: Sliding door, right: Sliding door (außen) - dent(s) - No deduction



Wear and tear 7: Side panel - rear right side: Wheel arch - dent(s) - Smooth repair work

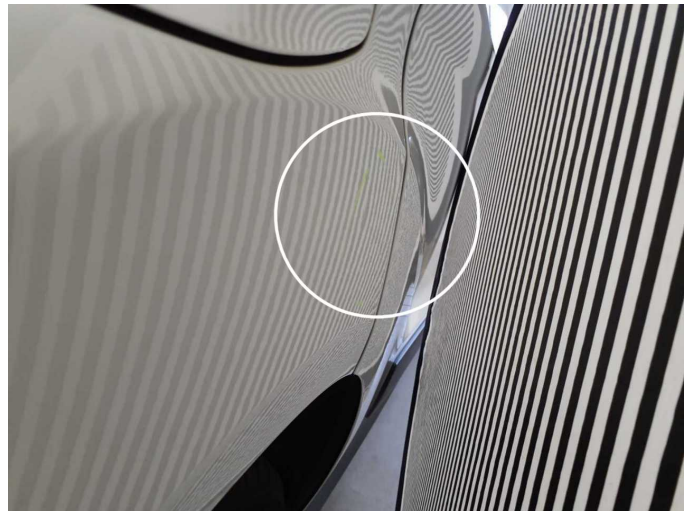

Wear and tear 7: Side panel - rear right side: Wheel arch - dent(s) - Smooth repair work

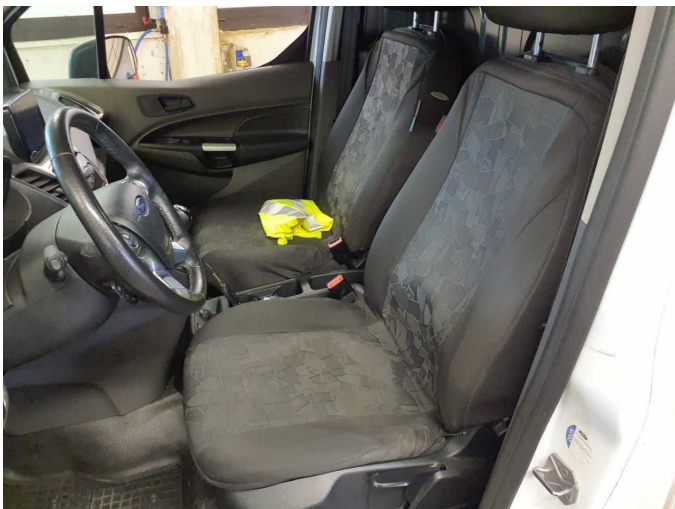

Wear and tear 8: Seat - front: Seat (Sitze haben Schonbezüge) - Differs from the original configuration - No deduction



Wear and tear 8: Seat - front: Seat (Sitze haben Schonbezüge) - Differs from the original configuration - No deduction



Wear and tear 9: Vehicle glazing: Rear window (Getönt) - Differs from the original configuration - No deduction



Wear and tear 9: Vehicle glazing: Rear window (Getönt) - Differs from the original configuration - No deduction



Missing part 1: Documents: Log book - Missing - Replace



Missing part 2: Engine: Engine cover - Missing - Replace

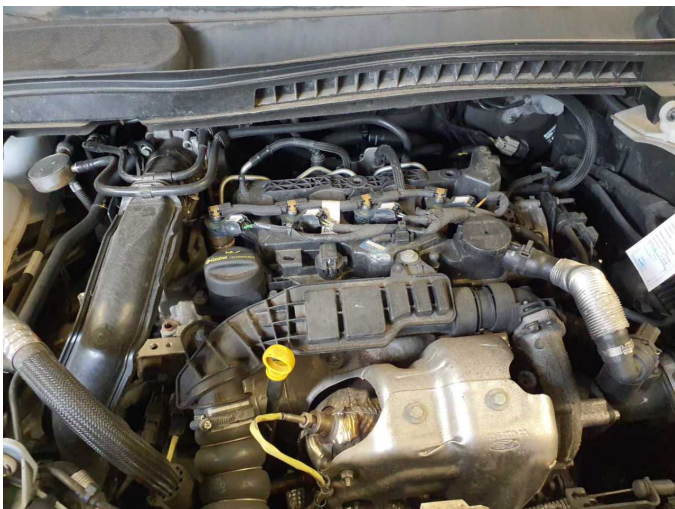

Missing part 2: Engine: Engine cover - Missing - Replace



Wartungshistorie

(gemäß Auftraggeber Informationen)

Fahrgestellnummer: WF0RXXWPGRLA40285
Hersteller / Modell: FORD FORD Transit Connect 220 L1 S&S Trend

Datum	KM-Stand	Beschreibung
10.07.2025	145.085	Bremsflüssigkeit; Bremsflüssigkeit ern; Motoröl b. Wartung; Ölfilter ern; Regelwartungsdienst; Wartung Sonstiges
20.09.2024	0	HU + AU
15.05.2024	115.145	Bremsinspektion vo + hi; Bremsklötze hinten; Bremsklötze vorne; Kraftstofffilter ern; Luftfiltereinsatz ern; Motoröl b. Wartung; Ölfilter ern; Regelwartungsdienst; Wartung Sonstiges
21.11.2023	100.305	Ladeluftschlauch ern; Reparatur Sonstiges
20.11.2023	100.305	Ölfilter ern; Systemtest/Eigendiagnose; Wartung Sonstiges
05.07.2023	89.805	Motoröl b. Wartung; Ölfilter ern; Regelwartungsdienst; Wartung Sonstiges
22.08.2022	59.130	AU; Bremse Sonstiges; Bremsflüssigkeit; Bremsflüssigkeit ern; Bremsklötze hinten; Bremsklötze vorne; Bremsscheiben + Klötze v; Bremsscheiben hinten; Bremsscheiben vorne; Kraftstofffilter ern; Luftfiltereinsatz ern; Motoröl b. Wartung; Ölfilter ern; Regelwartungsdienst; Wartung Sonstiges
09.07.2021	30.480	Kleine Inspektion; Motoröl b. Wartung; Ölfilter ern; Wartung Sonstiges