



Expertise

Protocol number: 40913244
Order No. / Reference: 25028666
Inspection date: 25 Jul 2025

| | |
|------------------------|---|
| Manufacturer: Ford | Model: Focus Turnier 1.5 EcoBlue Start-Stopp-System Aut. TITANIUM |
| VIN: WF0PXXGCHPPL86908 | |



| Vehicle details | |
|---|-------------------|
| Manufacturer / Type / Model / Equipment | |
| Ford Focus Turnier 1.5 EcoBlue Start-Stopp-System Aut. TITANIUM | |
| Vehicle Identification number | WF0PXXGCHPPL86908 |
| Mileage (Read) | 44,420 km |
| First registration | 28 Jun 2023 |
| Number of holders | 1 |
| Power / Engine displacement | 85 kw / 1,499 ccm |
| Fuel type / Cylinder | Diesel / 4 |
| Gearbox / Number of gears | Automatic / 8 |
| Type of drive | Front drive |
| Type of vehicle | Station wagon |
| Colour / colour code | Frozen White |
| Doors / Seats | 5 / 5 |
| Upholstery type | Cloth |
| Colour of upholstery | Anthracite-Black |



Vehicle details

| | | | |
|--|------------------------------|--------------------------------|---|
| Maintenance booklet / proof | Available / complete | Next maintenance in | 16 % |
| Last maintenance on / at | 11/2024 at 31,039 km | | |
| Key is / should be | 2 / 2 | FZG documents | ZB#2 (B) was available (copy), ZB#1 (S) was not available |
| | | Letter No. | GT916379 |
| Previous damage / Accident | None detectable | Repainting | None detectable |
| Inspection conditions | Sufficient | Lifting equipment / pit | yes |
| Test drive | Not performed | Engine function test | Performed |
| Manufacturer key number/ type code number | 8566 / BYE 00002 | | |
| Emission standard | EURO6;WLTP;AP;PI/CI; M, N1 I | Fine dust sticker | |
| Permitted total weight | 2,035 kg | Empty weight | |

Tyres

Mounted tyres

| # | Tyre size | Type of tyre | Manufacturer | Tread depth |
|----|----------------|-----------------------------|--------------|-------------|
| 1) | 205/60 R16 92V | Summer tyres on Light alloy | Goodyear | 5mm / 5mm |
| 2) | 205/60 R16 92V | Summer tyres on Light alloy | Goodyear | 5mm / 5mm |

Additional tyres

| # | Tyre size | Type of tyre | Manufacturer | Tread depth |
|----|----------------|-----------------------|--------------|-------------|
| 1) | 205/60 R16 92H | Winter tyres on Steel | Fulda | 5mm / 5mm |
| 2) | 205/60 R16 92H | Winter tyres on Steel | Fulda | 5mm / 5mm |

Replacement

| Typ | Tyre size | Type of tyre | Manufacturer | Tread depth |
|-----|-----------|-------------------------|--------------|-------------|
| | Tirefit | Expiration date 05/2027 | | |

Legend: Tread depth information for tires on the left is in the first place, for tires on the right is in the second place on the axle in the direction of travel

Equipment

Standard equipment

- | | |
|---|---|
| <ul style="list-style-type: none"> • Airbag: Passenger airbag deactivation • Exterior mirrors painted in body color, electrically adjustable, heated and foldable • Tires: 6.5 J x 16 design wheels (4) with 205/60 R16 tires • Hill start assist • Roof rails, aluminum • Diesel particulate filter (DPF) • Electronic Shifter • Driver information system with on-board computer, color (10.7 cm screen diagonal) • Electric parking brake with auto-hold function • FordPass Connect including live traffic information • Luggage compartment lighting • Cruise control system • Glove compartment, illuminated • Rear window wiper • Interior mirror, automatically dimming • Isofix mount • Headrests 2 front and 3 rear, height adjustable • LED headlights • Steering column, adjustable • Center console "Premium" front • Navigation: Ford SYNC 4 including Ford navigation system with AppLink, 13.2" touchscreen and DAB/DAB+ • Upholstery: Cloth • Pre-Collision Assist • Tire pressure monitoring system (TPMS) • Headlight dipped beam • Selective driving mode switch • Seats: Passenger seat height adjustable, manual • Seats: Rear seat backrest • Start-stop system • Carpet floor mats front • Lashing eyes in the luggage compartment • Electronic immobilizer • Central locking with remote control and remote luggage compartment release | <ul style="list-style-type: none"> • Anti-lock braking system (ABS) with electronic brake-force distribution (EBD) • Attachment points behind the 2nd row of seats for mounting the safety net • Woven fabric headliner • Roof spoiler painted in body color • tachometer • Electronic Safety and Stability Program (ESP) • Lane Assistant including Lane Keeping Assist • Electric windows front and rear • Ford Power start function • Luggage compartment cover • Speed limiter • Transmission: 8-speed automatic transmission • Back window, heater • Interior lighting with LED technology • Intelligent security system • Air conditioning with automatic temperature control • LED taillights • Steering wheel: 3-spoke design • Make-up mirrors in driver and passenger sun visors • MyKey key system (individually programmable second key) • Emergency Call Assistant • Parking pilot system front and rear • Post-Collision Assist • Tire repair kit • Windscreen wipers with rain sensor (sensitivity adjustable) • Headlight assistant with day/night sensor • Power steering electro-mechanical speed-dependent • Seats: Driver's seat height adjustable • Seats: Front sports seats with increased lateral support • 12 volt socket in the luggage compartment • Variable radiator air intake • Unfastened seat belt warning system for the 1st and 2nd row of seats |
|---|---|

Extra equipment

- Paint finish: Frozen White



Brief expert findings

| | |
|----------------------|--|
| Documents submitted | At the time of the inspection, the registration certificate Part 2 (letter) was available, but the registration certificate Part 1 (certificate) was not. (Copy) |
| VIN comparison | The vehicle identification number (VIN) was read and the undersigned verified that it matched the documents submitted during the inspection. |
| Inspection | The inspection conditions were sufficient for the assessment of the vehicle. Lifting equipment and a pit were available for examining the vehicle. |
| Test drive | No test drive/maneuvering was carried out during the inspection of the vehicle. |
| Engine function test | An engine test run was performed. |

Value reducing factors

| No. | Component group | Description |
|-----|------------------|--|
| 1 | Engine | Engine cover - top / cover - Missing - Replace |
| 2 | Sill - left side | Sill - Scratch(es) - Smart repair |
| 3 | Body | Body - Glued / labelled - De-glue / neutralise |
| 4 | Rear bumper | Rear bumper - Scratch(es) - Paint |
| 5 | Bonnet | Bonnet - Scratched - Paint |

Wear and tear

| No. | Component group | Description |
|-----|-----------------------|---|
| 1 | Door - rear left side | Door - Scratch(es) - No deduction |
| 2 | Vehicle glazing | Windscreen - Stone chips - No deduction |
| 3 | Interior | Interior - Scratch(es) - No deduction |
| 4 | Front bumper | Front bumper - Stone chips - No deduction |

The vehicle shows signs of wear commensurate with its age and use.

Order/Scope of order

The order was placed to prepare a sales report for the vehicle described. This includes the following:

- Description of core relevant information about the vehicle
- Documentation of equipment features
(*Delivery by third-party service providers*)
- Documentation of damage, defects, missing parts
- Documentation of previous damage, unrepaired previous damage, repainting
- a brief visual or functional inspection of the equipment details if possible.
(*Functional tests of driver assistance systems are not included in the scope of services!*)
- a photo documentation of the vehicle



Basis for the order

This product is based on the Alphabet Fuhrpark GmbH guidelines for vehicle returns and valuations. The expert makes the explicit findings in each individual case objectively within the framework of the specified standards based on his or her own expertise.

The vehicle inspection takes place in a disassembled state.

Damage or defects that can only be detected during disassembly/diagnosis work or through advanced knowledge remain within the scope of the prognosis risk. An extended risk exists for concealed defects caused by fraudulent deception and not identifiable by the expert.

Damage or defects resulting from normal use or wear and tear of the vehicle will be accepted according to the applicable standard.

There was no explicit identification or monetary consideration of the expected features within the product.

Features which in their nature and severity slightly exceed normal use but do not constitute unacceptable damage will be documented and identified under signs of use if necessary.

Damage or defects which, according to the underlying standard, can no longer be attributed to normal use or wear and tear are listed in the product under "Depreciating Factors".

Depending on the product specification, a monetary ID can be provided. If this takes place, the costs can be 100% d or pro rata depending on the vehicle's age and mileage.

Previous damages

Apparently, no repaired previous damage could be found on the vehicle.

Comments

- Winterradsatz ist kein Bestandteil des Auslieferumfangs



Figure 1: Diagonal front (left)



Figure 2: Diagonal front (right)



Figure 3: Diagonal rear (left)



Figure 4: Diagonal rear (right)



Figure 5: Interior - front



Figure 6: Interior - rear



Figure 7: Instrument cluster



Figure 8: Instrument panel



Figure 9: interior 360° view ([Online link](#))



Figure 10: Cargo area



Figure 11: VIN



Figure 12: Mounted tyres



Figure 13: Documents

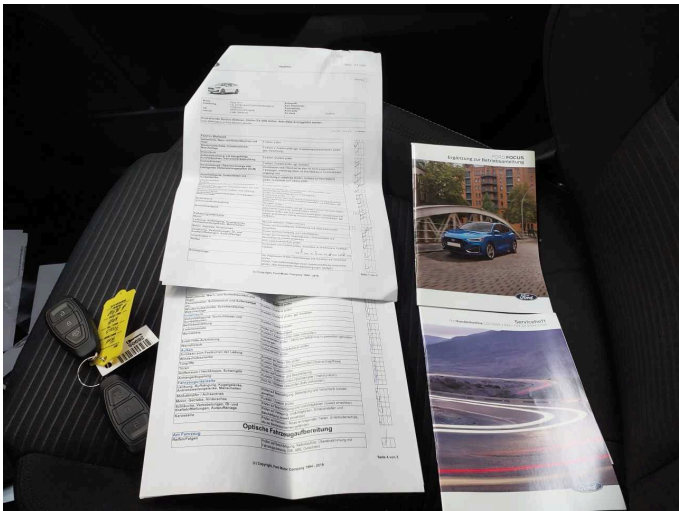

Figure 14: Documents

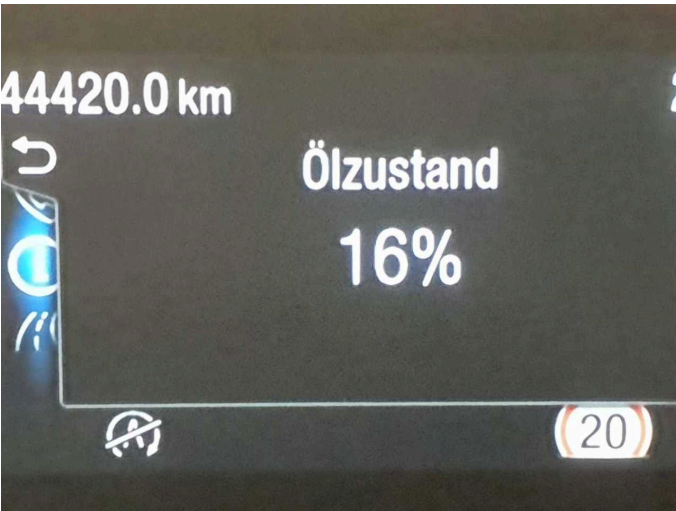

Figure 15: Documents

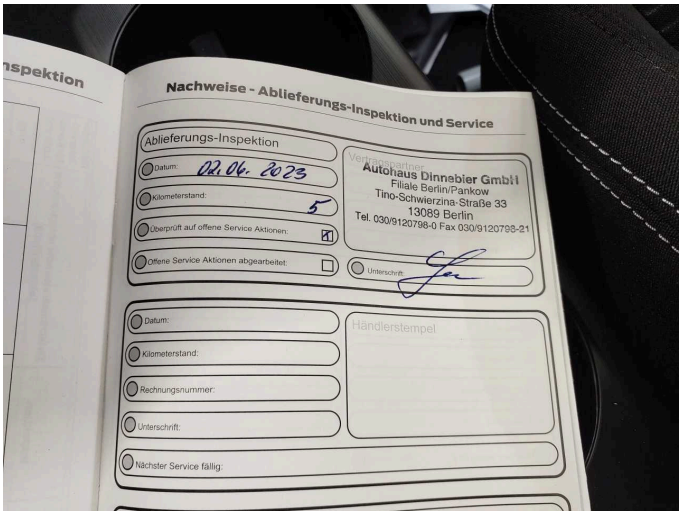

Figure 16: Documents



Figure 17: Additional tyres

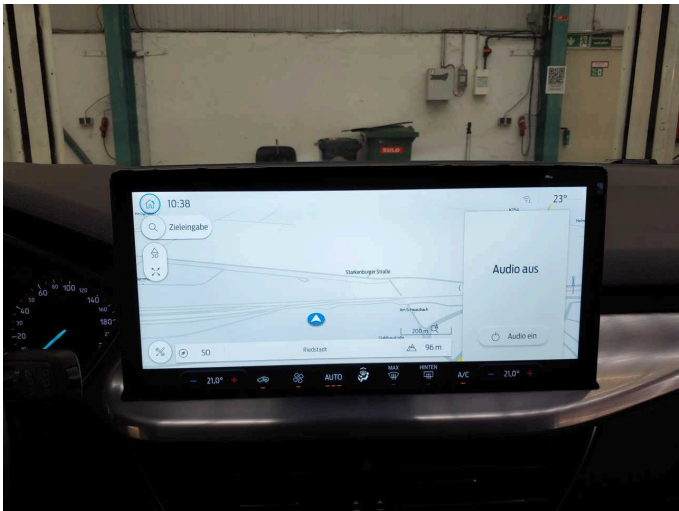

Figure 18: Navigation



Figure 19: Misc.



Figure 20: Misc.



Figure 21: Misc.



Figure 22: Misc.

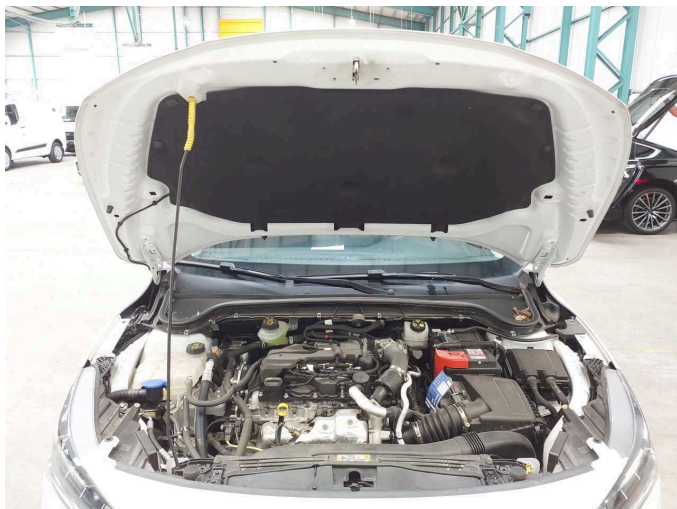

Figure 23: Misc.

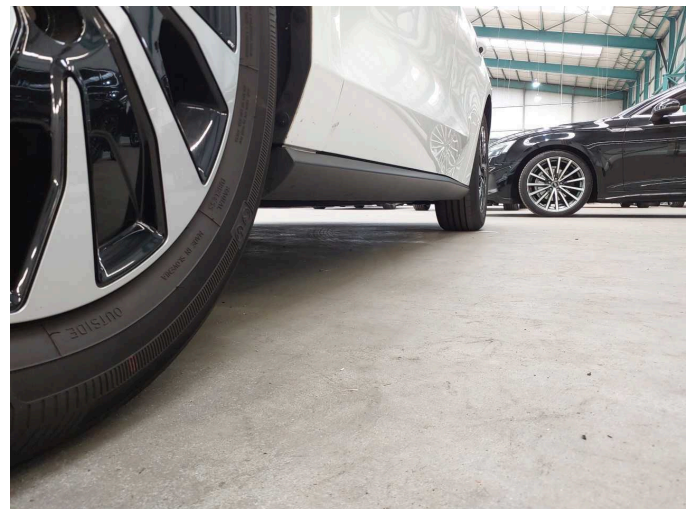

Figure 24: Misc.



Figure 25: Misc.



Figure 26: Misc.



Figure 27: Misc.

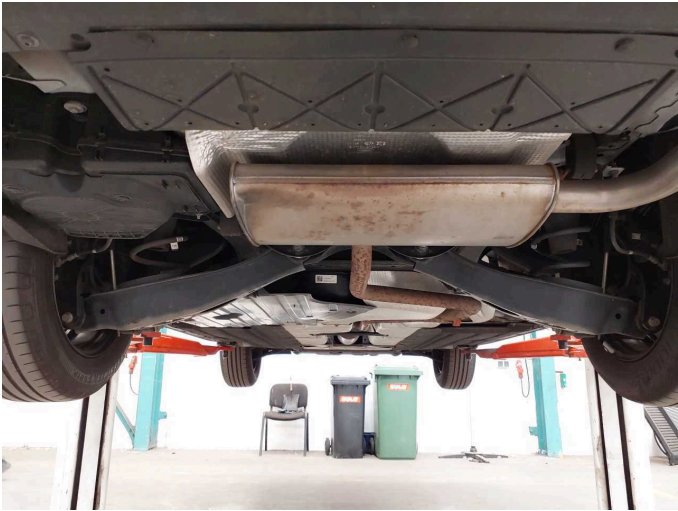

Figure 28: Misc.



Figure 29: Misc.



Figure 30: Misc.



Damage 1: Engine: Engine cover - top / cover - Missing - Replace



Damage 2: Sill - left side: Sill - Scratch(es) - Smart repair



Damage 2: Sill - left side: Sill - Scratch(es) - Smart repair



Damage 2: Sill - left side: Sill - Scratch(es) - Smart repair



Damage 2: Sill - left side: Sill - Scratch(es) - Smart repair



Damage 3: Body: Body - Glued / labelled - De-glue / neutralise



Damage 3: Body: Body - Glued / labelled - De-glue / neutralise



Damage 3: Body: Body - Glued / labelled - De-glue / neutralise



Damage 4: Rear bumper: Rear bumper - Scratch(es) - Paint



Damage 4: Rear bumper: Rear bumper - Scratch(es) - Paint



Damage 4: Rear bumper: Rear bumper - Scratch(es) - Paint



Damage 4: Rear bumper: Rear bumper - Scratch(es) - Paint



Damage 4: Rear bumper: Rear bumper - Scratch(es) - Paint

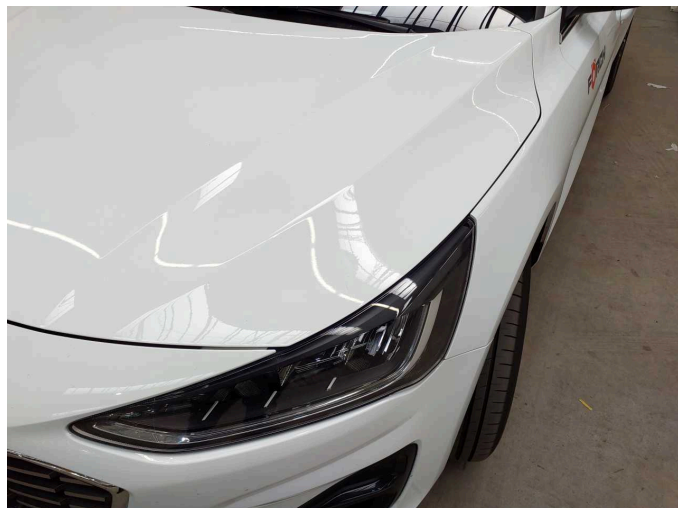

Damage 5: Bonnet: Bonnet - Scratched - Paint

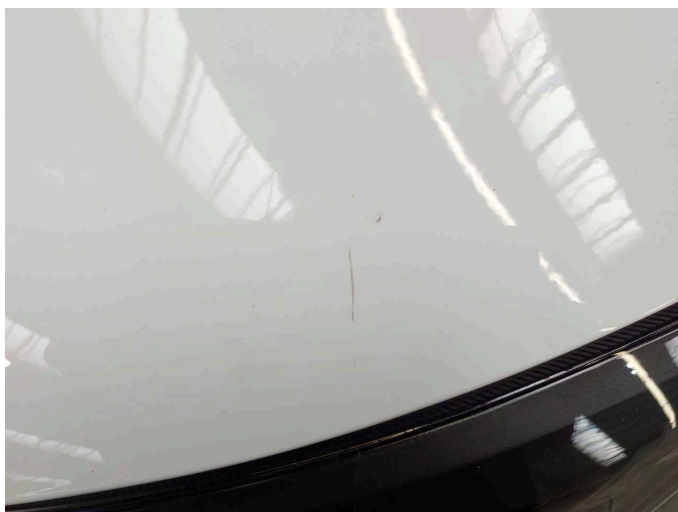

Damage 5: Bonnet: Bonnet - Scratched - Paint