



Expertise

Protocol number: 41201578
Order No. / Reference: 25080866
Inspection date: 26 Aug 2025

| | |
|------------------------|---|
| Manufacturer: Ford | Model: Focus Turnier 1.5 EcoBlue Start-Stopp-System Aut. TITANIUM |
| VIN: WF0PXXGCHPPL02560 | |



| Vehicle details | |
|---|-------------------|
| Manufacturer / Type / Model / Equipment | |
| Ford Focus Turnier 1.5 EcoBlue Start-Stopp-System Aut. TITANIUM | |
| Vehicle Identification number | WF0PXXGCHPPL02560 |
| Mileage (Read) | 45,271 km |
| First registration | 21 Aug 2023 |
| Number of holders | 1 |
| Next periodical technical inspection | 08/2026 |
| (Report not on hand) | |
| Power / Engine displacement | 85 kw / 1,499 ccm |
| Fuel type / Cylinder | Diesel / 4 |
| Gearbox / Number of gears | Automatic / 8 |
| Type of drive | Front drive |
| Type of vehicle | Station wagon |
| Colour / colour code | Race Red |
| Doors / Seats | 5 / 5 |
| Upholstery type | Cloth |
| Colour of upholstery | Anthracite |



Vehicle details

| | | | |
|--|-------------------------------|--------------------------------|---|
| Maintenance booklet / proof | Non-existent | Next maintenance in | 23 % |
| Last maintenance on / at | 07/2023 at 4 km | | |
| Key is / should be | 2 / 2 | FZG documents | ZB#2 (B) was available (copy), ZB#1 (S) was not available |
| | | Letter No. | GT923553 |
| Previous damage / Accident | Detectable | Repainting | Detectable |
| Inspection conditions | sufficient | Lifting equipment / pit | yes |
| Test drive | Not performed | Engine function test | Performed |
| Manufacturer key number/ type code number | 8566 / BYE 00029 | | |
| Emission standard | EURO6;WLTP;EA;PI/CI;M, N1, N2 | Fine dust sticker | |
| Permitted total weight | 2,035 kg | Empty weight | |

Tyres

Mounted tyres

| # | Tyre size | Type of tyre | Manufacturer | Tread depth |
|----|----------------|--|--------------|-------------|
| 1) | 205/60 R16 92V | Summer tyres on Steel rim with wheel cover | Goodyear | 4mm / 4mm |
| 2) | 205/60 R16 92V | Summer tyres on Steel rim with wheel cover | Goodyear | 5mm / 5mm |

Additional tyres

| # | Tyre size | Type of tyre | Manufacturer | Tread depth |
|----|----------------|-----------------------|--------------|-------------|
| 1) | 205/60 R16 92H | Winter tyres on Steel | Semperit | 5mm / 5mm |
| 2) | 205/60 R16 92H | Winter tyres on Steel | Semperit | 7mm / 7mm |

Replacement

| Typ | Tyre size | Type of tyre | Manufacturer | Tread depth |
|-----|-----------|-------------------------|--------------|-------------|
| | Tirefit | Expiration date 06/2027 | | |

Legend: Tread depth information for tires on the left is in the first place, for tires on the right is in the second place on the axle in the direction of travel



Equipment

Standard equipment

- | | |
|---|--|
| <ul style="list-style-type: none"> • Airbag: Passenger airbag deactivation • Exterior mirrors painted in body color, electrically adjustable, heated and foldable • Woven fabric headliner • Roof rails, aluminum • Diesel particulate filter (DPF) • Third brake light • Electronic Safety and Stability Program (ESP) • Lane Assistant including Lane Keeping Assist • Electric windows front and rear • Ford Power start function • Luggage compartment cover • Cruise control system • Glove compartment, illuminated • Rear window wiper • Interior mirror, automatically dimming • Isofix mount • Headrests 2 front and 3 rear, height adjustable • LED taillights • Steering wheel: 3-spoke design • Make-up mirrors in driver and passenger sun visors • MyKey key system (individually programmable second key) • Emergency Call Assistant • Parking pilot system front and rear • Post-Collision Assist • Tire repair kit (max. 80 km/h permitted when used) • Windscreen wipers with rain sensor (sensitivity adjustable) • Selective driving mode switch • Seats: Passenger seat height adjustable, manual • Seats: Rear seat backrest • Start-stop system • Border above the side window, black • Electronic immobilizer • Central locking with remote control and remote luggage compartment release | <ul style="list-style-type: none"> • Anti-lock braking system (ABS) with electronic brake-force distribution (EBD) • Tires: 6.5 J x 16 design wheels (4) with 205/60 R16 tires (in 10-spoke design, in black and silver) • Roof spoiler painted in body color • tachometer • Electronic Shifter • Driver information system with on-board computer, color (10.7 cm screen diagonal) • Electric parking brake with auto-hold function • FordPass Connect including live traffic information • Speed limiter • Transmission: 8-speed automatic transmission • Back window, heater • Interior lighting with LED technology • Intelligent security system • Air conditioning with automatic temperature control • Paint finish: Uni • LED headlights • Steering column, adjustable • Center console "Premium" front • Navigation: Ford SYNC 4 including Ford navigation system with AppLink, 13.2" touchscreen and DAB/DAB+ • Upholstery: Cloth • Pre-Collision Assist • Tire pressure monitoring system (TMPS) • Headlight assistant with day/night sensor • Power steering electro-mechanical speed-dependent • Seats: Driver's seat height adjustable • Seats: Front sports seats with increased lateral support • Carpet floor mats front • Unfastened seat belt warning system for the 1st and 2nd row of seats |
|---|--|

Extra equipment

- | | |
|---|--|
| <ul style="list-style-type: none"> • Mounting points behind the first row of seats (according to ISO 27955, required for fitting the safety partition grille available as an accessory from your Ford Partner) | <ul style="list-style-type: none"> • Package: Easy Parking (Active Parking Assistant with parking and exit function (in conjunction with 8-speed automatic transmission including partially automated vehicle guidance) - Door edge protection - Rear view camera with "Split View" technology) |
|---|--|



Brief expert findings

| | |
|----------------------|--|
| Documents submitted | At the time of the inspection, the registration certificate Part 2 (letter) was available, but the registration certificate Part 1 (certificate) was not. (Copy) |
| VIN comparison | The vehicle identification number (VIN) was read from the vehicle and its conformity with the submitted documents was verified during the inspection by the undersigned. |
| Inspection | The inspection conditions were sufficient for the assessment of the vehicle. Lifting equipment and a pit were available for examining the vehicle. |
| Test drive | No test drive/maneuvering was carried out during the inspection of the vehicle. |
| Engine function test | An engine test run was performed. |

Value reducing factors

| No. | Component group | Description |
|-----|-----------------------|---|
| 1 | Misc. | Inspection / maintenance - No evidence - No deduction |
| 2 | Door - rear left side | Door - dent(s) - Smooth repair work |

Wear and tear

| No. | Component group | Description |
|-----|------------------------------|---|
| 1 | Door - rear right side | Door - Scratch(es) - No deduction |
| 2 | Side panel - rear right side | Side panel - Scratch(es) - No deduction |
| 3 | Front bumper | Spoiler - Scratch(es) - No deduction |
| 4 | Rear bumper | Rear bumper - Scratch(es) - No deduction |
| 5 | Body | Body (Verschmutzt und) - Scratch(es) - No deduction |

The vehicle shows signs of wear commensurate with its age and use.

Accident damages

| No. | Accident |
|-----|------------|
| 1 | Side right |

Repainting

| No. | Repainting |
|-----|---|
| 1 | Mudguard - left side, Door - rear left side, Door - rear right side, Door - front left side, Professionally carried out |

Paint coat thickness measurement

| | | | |
|------------------------|--------|------------------------|--------|
| Mudguard - left side | 438 µm | Door - rear left side | 188 µm |
| Door - rear right side | 204 µm | Door - front left side | 263 µm |

Order/Scope of order

The order was placed to prepare a sales report for the vehicle described. This includes the following:

- Description of core relevant information about the vehicle
- Documentation of equipment features
(Delivery by third-party service providers)
- Documentation of damage, defects, missing parts
- Documentation of previous damage, unrepaired previous damage, repainting
- a brief visual or functional inspection of the equipment details if possible.
(Functional tests of driver assistance systems are not included in the scope of services!)
- a photo documentation of the vehicle



Basis for the order

This product is based on the Alphabet Fuhrpark GmbH guidelines for vehicle returns and valuations. The expert makes the explicit findings in each individual case objectively within the framework of the specified standards based on his or her own expertise.

The vehicle inspection takes place in a disassembled state.

Damage or defects that can only be detected during disassembly/diagnosis work or through advanced knowledge remain within the scope of the prognosis risk. An extended risk exists for concealed defects caused by fraudulent deception and not identifiable by the expert.

Damage or defects resulting from normal use or wear and tear of the vehicle will be accepted according to the applicable standard.

There was no explicit identification or monetary consideration of the expected features within the product.

Features which in their nature and severity slightly exceed normal use but do not constitute unacceptable damage will be documented and identified under signs of use if necessary.

Damage or defects which, according to the underlying standard, can no longer be attributed to normal use or wear and tear are listed in the product under "Depreciating Factors".

Depending on the product specification, a monetary ID can be provided. If this takes place, the costs can be 100% d or pro rata depending on the vehicle's age and mileage.

Previous damages

Non-repaired previous damages were found at the vehicle. The necessary repair costs are listed in the expert report or if necessary, are listed in detail in a separately enclosed repair cost calculation.

Comments

Die beigefügte Reparaturkostenkalkulation wurde nach bestem Wissen und Gewissen unter eingeschränkten Besichtigungsbedingung im demontagefreien Zustand erstellt. Es können aufgrund verdeckter Beschädigung erhebliche Mehrkosten und somit Abweichung der für den Unfall ausgewiesenen Reparaturkosten nicht ausgeschlossen werden.



Figure 1: Diagonal front (left)



Figure 2: Diagonal front (right)



Figure 3: Diagonal rear (left)



Figure 4: Diagonal rear (right)



Figure 5: Interior - front



Figure 6: Interior - rear



Figure 7: Instrument cluster



Figure 8: Instrument panel



Figure 9: interior 360° view



Figure 10: Cargo area



Figure 11: VIN



Figure 12: Mounted tyres



Figure 13: Documents

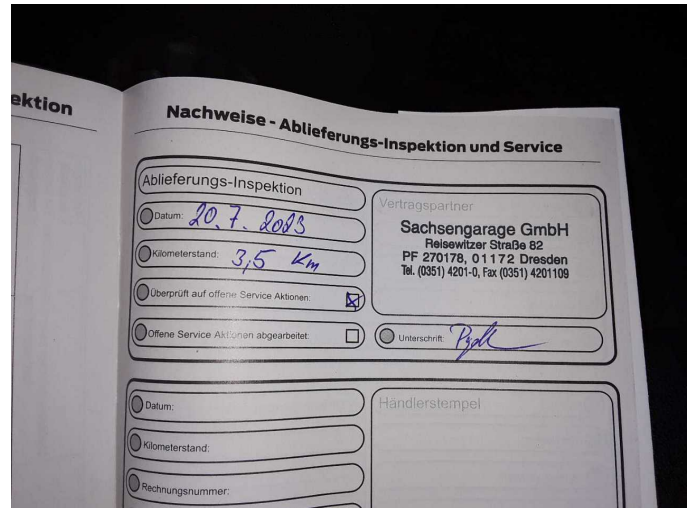

Figure 14: Documents



Figure 15: Documents



Figure 16: Additional tyres



Figure 17: Navigation

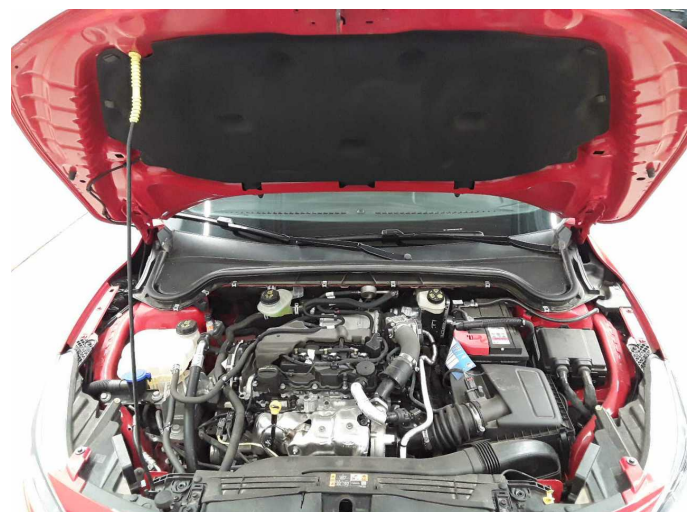

Figure 18: Misc.



Figure 19: Misc.



Figure 20: Misc.



Figure 21: Misc.



Figure 22: Misc.

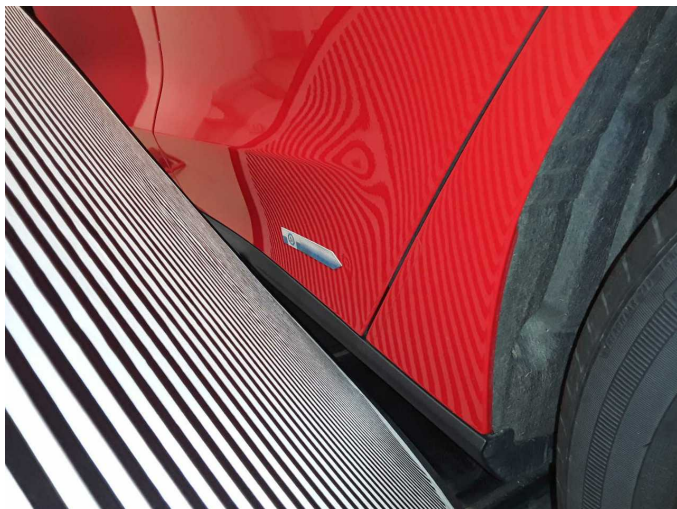

Damage 2: Door - rear left side: Door - dent(s) - Smooth repair work



Damage 2: Door - rear left side: Door - dent(s) - Smooth repair work



Wear and tear 5: Body: Body (Verschmutzt und) - Scratch(es) - No deduction



Wear and tear 5: Body: Body (Verschmutzt und) - Scratch(es) - No deduction



Wear and tear 5: Body: Body (Verschmutzt und) - Scratch(es) - No deduction



Wear and tear 5: Body: Body (Verschmutzt und) - Scratch(es) - No deduction



Accident 1: Side right

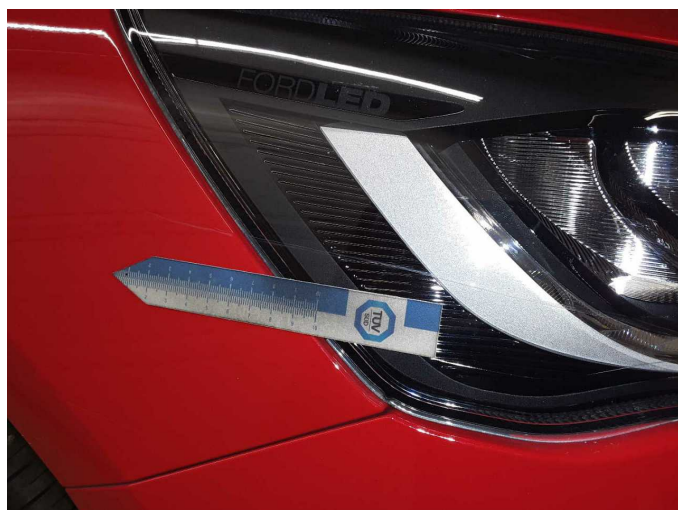

Accident 1: Side right



Accident 1: Side right



Accident 1: Side right



Accident 1: Side right



Accident 1: Side right

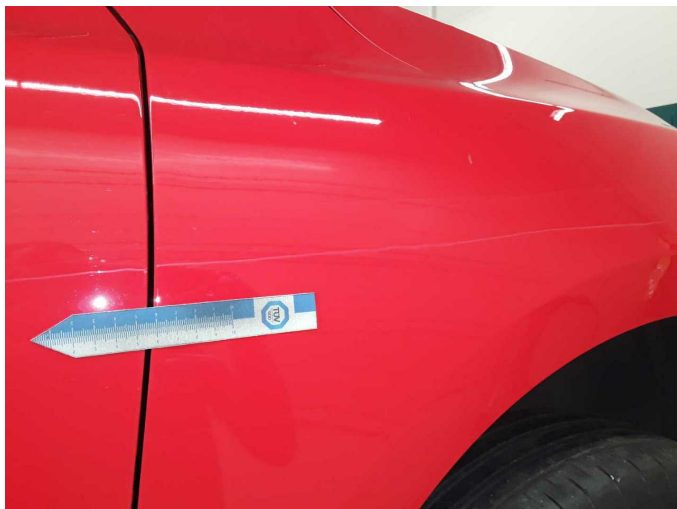

Accident 1: Side right



Accident 1: Side right



Accident 1: Side right



Accident 1: Side right



Accident 1: Side right



Accident 1: Side right



Accident 1: Side right



Accident 1: Side right



Accident 1: Side right



Mudguard - left side: 438 µm



Mudguard - left side: 438 µm



Door - rear left side: 188 µm



Door - rear right side: 204 µm



Door - front left side: 263 µm



Door - front left side: 263 µm