



Expertise

Protocol number: 41544846  
Order No. / Reference: 25233143  
Inspection date: 16 Sept 2025

Manufacturer: Ford

Model: Focus Turnier 1.0 EcoBoost Hybrid Aut. TITANIUM

VIN: WF0PXXGCHPPJ36242



Vehicle details	
Manufacturer / Type / Model / Equipment	
Ford Focus Turnier 1.0 EcoBoost Hybrid Aut. TITANIUM	
Vehicle Identification number	WF0PXXGCHPPJ36242
Mileage (Read)	30,724 km
First registration	14 Dec 2023
Number of holders	1
Next periodical technical inspection	12/2026
(Report not on hand)	
Power / Engine displacement	92 kw / 999 ccm
Fuel type / Cylinder	Hybrid Petrol / E / 3
Gearbox / Number of gears	Automatic / 7
Type of drive	Front drive
Type of vehicle	Station wagon
Colour / colour code	Magnetic-Grau
Doors / Seats	5 / 5
Upholstery type	Cloth
Colour of upholstery	Anthracite
Re/Import	no
Driving readiness	Roadworthy



## Vehicle details

<b>Maintenance booklet / proof</b>	Available / incomplete	<b>Next maintenance in</b>	0 %
<b>Key is / should be</b>	2 / 2	<b>FZG documents</b>	ZB#2 (B) was available (copy), ZB#1 (S) was not available
		<b>Letter No.</b>	GX210992
<b>Previous damage / Accident</b>	None detectable	<b>Repainting</b>	None detectable
<b>Inspection conditions</b>	sufficient	<b>Lifting equipment / pit</b>	yes
<b>Test drive</b>	Not performed	<b>Engine function test</b>	Performed
<b>Driving readiness</b>	Roadworthy		
<b>Manufacturer key number/ type code number</b>	8566 / BUC 00143		
<b>Emission standard</b>	EURO6;WLTP;AP;PI/CI; M, N1 I	<b>Fine dust sticker</b>	
<b>Permitted total weight</b>	2,005 kg	<b>Empty weight</b>	

## Tyres

### Mounted tyres

#	Tyre size	Type of tyre	Manufacturer	Tread depth
1)	205/60 R16 96H	Winter tyres on Steel rim with wheel cover	Goodyear	6mm / 6mm
2)	205/60 R16 96H	Winter tyres on Steel rim with wheel cover	Goodyear	6mm / 6mm

### Additional tyres

#	Tyre size	Type of tyre	Manufacturer	Tread depth
1)	205/60 R16 92V	Summer tyres on Steel	Goodyear	5mm / 5mm
2)	205/60 R16 92V	Summer tyres on Steel	Goodyear	4mm / 4mm

### Replacement

Typ	Tyre size	Type of tyre	Manufacturer	Tread depth
N	125/70 R16 96M	Summer tyres on Steel	Hankook	3 mm

**Legend:** Tread depth information for tires on the left is in the first place, for tires on the right is in the second place on the axle in the direction of travel

## Equipment

### Standard equipment

- |   |  |
|---|--|
| <ul style="list-style-type: none"> <li>• Airbag: Passenger airbag deactivation</li> <li>• Exterior mirrors painted in body color, electrically adjustable, heated and foldable</li> <li>• Woven fabric headliner</li> <li>• Roof spoiler painted in body color</li> <li>• Third brake light</li> <li>• Driver information system with on-board computer, color (10.7 cm screen diagonal)</li> <li>• Electric parking brake with auto-hold function</li> <li>• FordPass Connect including live traffic information</li> <li>• Speed limiter</li> <li>• Transmission: 7-speed PowerShift automatic transmission</li> <li>• Back window, heater</li> <li>• Interior lighting with LED technology</li> <li>• Intelligent security system</li> <li>• Air conditioning with automatic temperature control</li> <li>• LED taillights</li> <li>• Steering wheel: 3-spoke design</li> <li>• Make-up mirrors in driver and passenger sun visors</li> <li>• MyKey key system (individually programmable second key)</li> <li>• Emergency Call Assistant</li> <li>• Gasoline particulate filter</li> <li>• Upholstery: Cloth</li> <li>• Pre-Collision Assist</li> <li>• Tire pressure monitoring system (TPMS)</li> <li>• Windscreen wipers with rain sensor (sensitivity adjustable)</li> <li>• Selective driving mode switch</li> <li>• Seats: Passenger seat, 2-way adjustable</li> <li>• Seats: Rear seat backrest</li> <li>• Start-stop system</li> <li>• Border above the side window, black</li> <li>• Electronic immobilizer</li> <li>• Central locking with remote control and remote luggage compartment release</li> </ul> | <ul style="list-style-type: none"> <li>• Anti-lock braking system (ABS) with electronic brake-force distribution (EBD)</li> <li>• Tires: 6.5 J x 16 design wheels (4) with 205/60 R16 tires</li> <li>• Roof rails, aluminum</li> <li>• tachometer</li> <li>• Electronic Safety and Stability Program (ESP)</li> <li>• Lane Assistant including Lane Keeping Assist</li> <li>• Electric windows front and rear</li> <li>• Ford Power start function</li> <li>• Luggage compartment cover</li> <li>• Cruise control system</li> <li>• rubber mats</li> <li>• Glove compartment, illuminated</li> <li>• Rear window wiper</li> <li>• Interior mirror, automatically dimming</li> <li>• Isofix mount</li> <li>• Headrests 2 front and 3 rear, height adjustable</li> <li>• LED headlights</li> <li>• Steering column, adjustable</li> <li>• Center console "Premium" front</li> <li>• Navigation: Ford SYNC 4 including Ford navigation system with AppLink, 13.2" touchscreen and DAB/DAB+</li> <li>• Parking pilot system front and rear</li> <li>• Post-Collision Assist</li> <li>• Tire repair kit</li> <li>• Gear knob, Sensico in leather look</li> <li>• Headlight assistant with day/night sensor</li> <li>• Power steering electro-mechanical speed-dependent</li> <li>• Seats: Driver's seat height adjustable</li> <li>• Seats: Front sports seats with increased lateral support</li> <li>• Carpet floor mats front</li> <li>• Unfastened seat belt warning system for the 1st and 2nd row of seats</li> </ul> |
|---|--|

### Extra equipment

- |  |   |
|--|---|
| <ul style="list-style-type: none"> <li>• Head-up display</li> <li>• Package: Driver Assistance Package II (Drive Assist, adaptive cruise control, lane keeping pilot, traffic jam assistant with stop &amp; go, traffic sign recognition, wrong-way driver warning radio, evasive maneuver assist, distance indicator and distance warning, fatigue warning, high beam assist (in conjunction with adaptive LED matrix headlights with anti-glare high beam assist), blind spot assist with cross traffic alert including emergency braking function (when reversing out of a parking space) and trailer detection, rear view camera with split view, electric folding exterior mirrors with surround view).</li> <li>• Paint finish: Magnetic Metallic</li> </ul> | <ul style="list-style-type: none"> <li>• Package: Easy Parking (Active Parking Assistant with parking and exit function (in conjunction with 8-speed automatic transmission including partially automated vehicle guidance) - Door edge protection - Rear view camera with "Split View" technology)</li> <li>• Package: Winter (heated windscreen - heated steering wheel - front seats, individually and variably heated)</li> <li>• Safety partition net for luggage compartment</li> </ul> |
|--|---|



- Removable trailer hitch (including ESP trailer stabilization)
- Side windows from 2nd row and rear window, dark tinted

- Seats: Ford ergonomic seat (driver and front passenger seats, 18-way adjustable: - Position, height, and angle of the backrest and seat cushion manually adjustable (in conjunction with EcoBoost Hybrid - front passenger seat, 2-way adjustable) - Thigh support, manually extendable - 4-way electrically adjustable lumbar support - 4-way adjustable headrest)
- Wheels: Spare wheel (permitted for use up to 80 km/h - steel wheel 3.5 J x 16 with 125/70 R16 tires)

### Brief expert findings

Documents submitted	At the time of the inspection, the registration certificate Part 2 (letter) was available, but the registration certificate Part 1 (certificate) was not. (Copy)
VIN comparison	The vehicle identification number (VIN) was read from the vehicle and its conformity with the submitted documents was verified during the inspection by the undersigned.
Inspection	The inspection conditions were sufficient for the assessment of the vehicle. Lifting equipment and a pit were available for examining the vehicle.
Test drive	No test drive/maneuvering was carried out during the inspection of the vehicle.
Engine function test	An engine test run was performed.
Driving readiness	The vehicle was drivable at the time of inspection.

### Value reducing factors

No.	Component group	Description
1	Misc.	Inspection / maintenance (Unvollständig) - No evidence - No deduction
2	Misc.	Inspection / maintenance - Due - Perform

### Wear and tear

No.	Component group	Description
1	Door - rear left side	Door - Scratch(es) - No deduction
2	Bonnet	Bonnet - Stone chips - No deduction
3	Vehicle glazing	Windscreen - Stone chips - No deduction
4	Rear bumper	Rear bumper - Scratch(es) - No deduction
5	Front bumper	Front bumper - Stone chips - No deduction
6	Interior	Interior - Scratch(es) - No deduction

The vehicle shows signs of wear commensurate with its age and use.

### Order/Scope of order

The order was placed to prepare a sales report for the vehicle described. This includes the following:

- Description of core relevant information about the vehicle
- Documentation of equipment features  
(*Delivery by third-party service providers*)
- Documentation of damage, defects, missing parts
- Documentation of previous damage, unrepaired previous damage, repainting
- a brief visual or functional inspection of the equipment details if possible.  
(*Functional tests of driver assistance systems are not included in the scope of services!*)
- a photo documentation of the vehicle



## Basis for the order

This product is based on the Alphabet Fuhrpark GmbH guidelines for vehicle returns and valuations. The expert makes the explicit findings in each individual case objectively within the framework of the specified standards based on his or her own expertise.

The vehicle inspection takes place in a disassembled state.

Damage or defects that can only be detected during disassembly/diagnosis work or through advanced knowledge remain within the scope of the prognosis risk. An extended risk exists for concealed defects caused by fraudulent deception and not identifiable by the expert.

Damage or defects resulting from normal use or wear and tear of the vehicle will be accepted according to the applicable standard.

There was no explicit identification or monetary consideration of the expected features within the product.

Features which in their nature and severity slightly exceed normal use but do not constitute unacceptable damage will be documented and identified under signs of use if necessary.

Damage or defects which, according to the underlying standard, can no longer be attributed to normal use or wear and tear are listed in the product under "Depreciating Factors".

Depending on the product specification, a monetary ID can be provided. If this takes place, the costs can be 100% d or pro rata depending on the vehicle's age and mileage.

## Previous damages

Apparently, no repaired previous damage could be found on the vehicle.





**Figure 1:** Diagonal front (left)



**Figure 2:** Diagonal front (right)



**Figure 3:** Diagonal rear (left)



**Figure 4:** Diagonal rear (right)



**Figure 5:** Interior - front



**Figure 6:** Interior - rear





Figure 7: Instrument cluster



Figure 8: Instrument panel



Figure 9: Interior 360° view ([Online link](#))



Figure 10: Cargo area



Figure 11: VIN



Figure 12: Mounted tyres



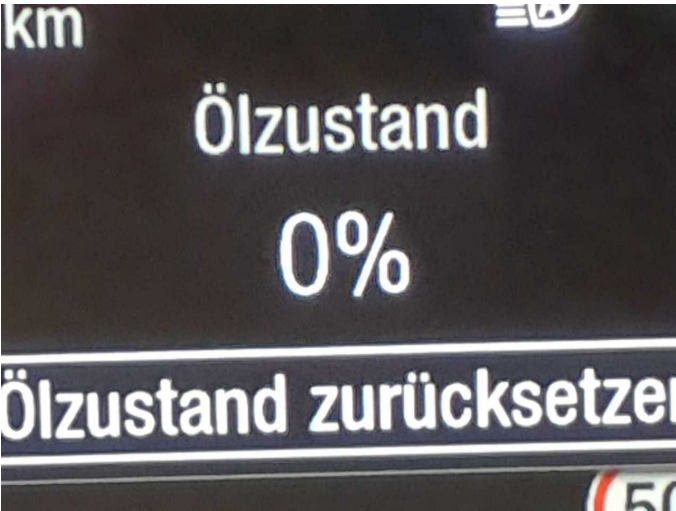

Figure 13: Documents

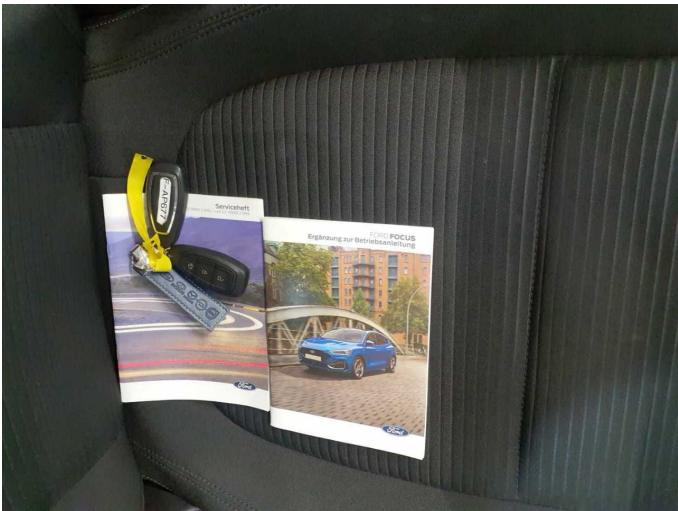

Figure 14: Documents

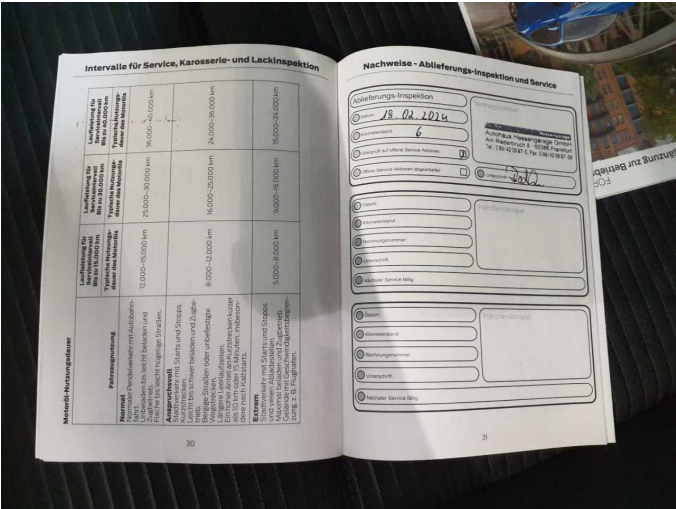

Figure 15: Documents



Figure 16: Additional tyres

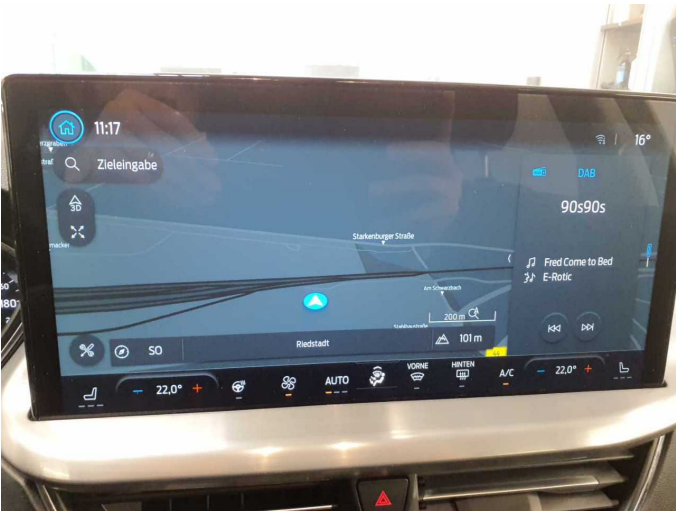

Figure 17: Navigation



Figure 18: Misc.





Figure 19: Misc.

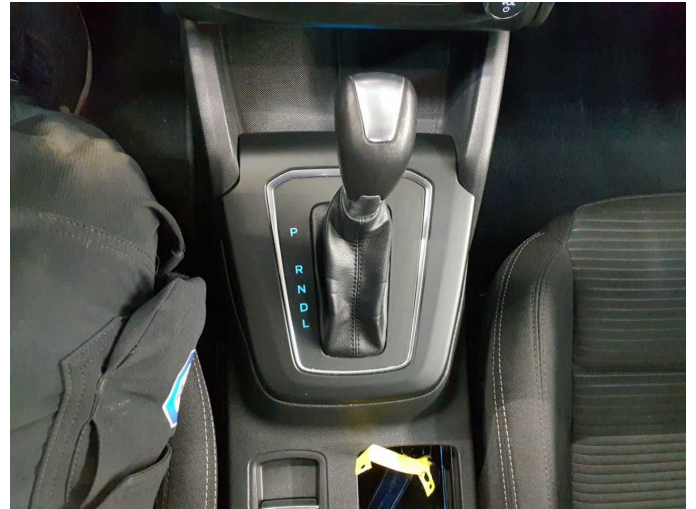

Figure 20: Misc.

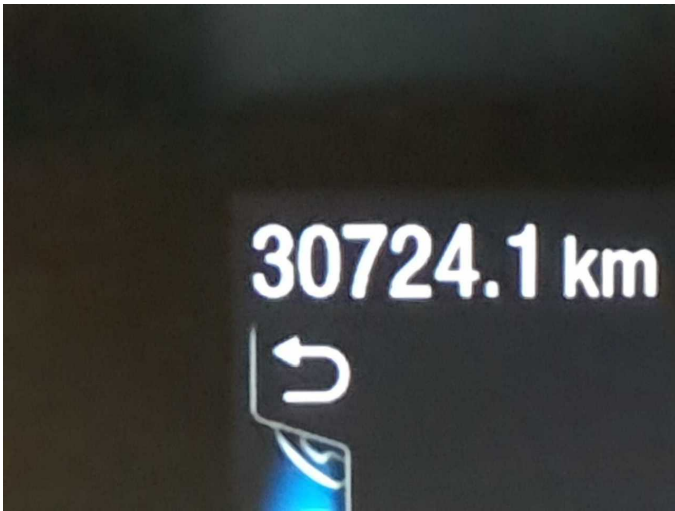

Figure 21: Misc.



Figure 22: Misc.



Figure 23: Misc.



Figure 24: Misc.



Figure 25: Misc.



Figure 26: Misc.

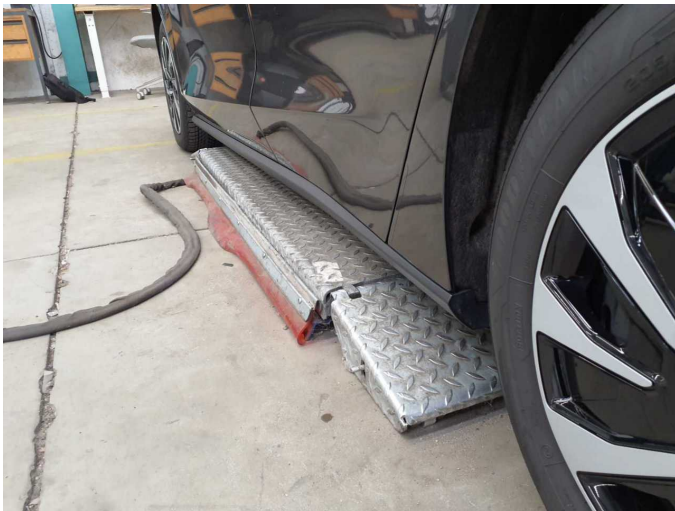
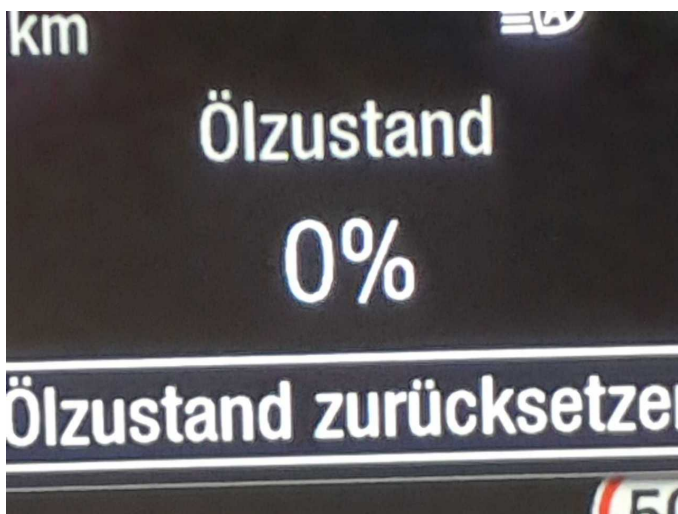

Figure 27: Misc.



Figure 28: Misc.



Damage 2: Misc.: Inspection / maintenance - Due - Perform