



Expertise

Protocol number: 41133370
Order No. / Reference: 24997112
Inspection date: 13 Aug 2025

Manufacturer: Ford	Model: Focus Turnier 1.5 EcoBlue Start-Stopp-System Aut. TITANIUM
VIN: WF0PXXGCHPPD61571	



Vehicle details	
Manufacturer / Type / Model / Equipment	
Ford Focus Turnier 1.5 EcoBlue Start-Stopp-System Aut. TITANIUM	
Vehicle Identification number	WF0PXXGCHPPD61571
Mileage (Read)	124,758 km
First registration	22 Jun 2023
Number of holders	1
Next periodical technical inspection	06/2026
(Report not on hand)	
Power / Engine displacement	85 kw / 1,499 ccm
Fuel type / Cylinder	Diesel / 4
Gearbox / Number of gears	Automatic / 8
Type of drive	Front drive
Type of vehicle	Station wagon
Colour / colour code	Chroma-Blau Metallic
Doors / Seats	5 / 5
Upholstery type	Cloth
Colour of upholstery	Anthracite-Black
Vehicle with smoke odor	no



Vehicle details

Maintenance booklet / proof	digital proof / complete	Next maintenance in	80 %
Last maintenance on / at	06/2025 at 120,958 km		
Key is / should be	2 / 2	FZG documents	ZB#2 (B) was available (copy), ZB#1 (S) was not available
		Letter No.	GT888387
Previous damage / Accident	None detectable	Repainting	Detectable
Inspection conditions	sufficient	Lifting equipment / pit	yes
Test drive	Not performed	Engine function test	Performed
Manufacturer key number/ type code number	8566 / BYE 00002		
Emission standard	EURO6;WLTP;AP;PI/CI; M, N1 I	Fine dust sticker	
Permitted total weight	2,035 kg	Empty weight	

Tyres

Mounted tyres

#	Tyre size	Type of tyre	Manufacturer	Tread depth
1)	205/60 R16 92V	Summer tyres on Light alloy	Goodyear	4mm / 4mm
2)	205/60 R16 92V	Summer tyres on Light alloy	Goodyear	4mm / 4mm

Replacement

Typ	Tyre size	Type of tyre	Manufacturer	Tread depth
	Tirefit	Expiration date 03/2027		

Legend: Tread depth information for tires on the left is in the first place, for tires on the right is in the second place on the axle in the direction of travel

Equipment

Standard equipment

- Airbag: Passenger airbag deactivation
- Exterior mirrors painted in body color, electrically adjustable, heated and foldable (with integrated indicators)
- Tires: 6.5 J x 16 design wheels (4) with 205/60 R16 tires (in 10-spoke design, in black and silver)
- Woven fabric headliner
- Roof spoiler painted in body color
- tachometer
- Electronic Safety and Stability Program (ESP) (with Emergency Brake Assist (EBA) and Traction Control (TCS))
- Lane Assistant including Lane Keeping Assist
- Electric parking brake with auto-hold function
- Ford Power start function (keyless starting)
- Luggage compartment cover
- Luggage compartment lighting
- Speed limiter (intelligent speed limiter with speed limit display)
- Glove compartment, illuminated
- Rear window wiper
- Interior mirror, automatically dimming
- Intelligent safety system (front airbags for driver and front passenger - head-shoulder airbags front and rear - side airbags for driver and front passenger - seatbelt pretensioners and force limiters in the front and on the outer seats of the 2nd row - 3-point seatbelts on all seats, height-adjustable in the front - safety pedals)
- LED taillights
- Steering wheel: 3-spoke design (in Sensico leather look)
- Steering column, adjustable (adjustable in height and reach)
- Make-up mirrors in driver and passenger sun visors
- MyKey key system (individually programmable second key)
- Navigation: Ford SYNC 4 including Ford navigation system with AppLink, 13.2" touchscreen, and DAB/DAB+ (6 speakers, Amazon Alexa built-in voice assistant, Android Auto and Apple CarPlay, steering wheel remote control, digital user manual, Bluetooth hands-free system and audio streaming, USB ports, voice control for audio and phone, Ford Power-Up software updates, intelligent suggestion functions, customizable user profiles, radio player, acoustic and visual route guidance, dynamic and cloud-based navigation with advanced traffic information system, lane recommendations, and European road maps)
- Tire repair kit (max. 80 km/h permitted when used)
- Windscreen wipers with rain sensor (sensitivity adjustable)
- Headlight assistant with day/night sensor
- Electromechanical speed-dependent power steering (EPAS (Electric Power Assisted Steering))
- Seats: Driver's seat height adjustable (with manually adjustable lumbar support)
- Seats: Front sports seats with increased lateral support
- Anti-lock braking system (ABS) with electronic brake-force distribution (EBD)
- Attachment points behind the 2nd row of seats for mounting the safety net
- Hill start assist
- Roof rails, aluminum
- Diesel particulate filter (DPF)
- Electronic Shifter
- Driver information system with on-board computer, color (10.7 cm screen diagonal)
- Electric front and rear windows (with overall closing function)
- FordPass Connect including live traffic information (Additionally for PowerShift Automatic: Ford Mobile Remote remote start function)
- Cruise control system
- Transmission: 8-speed automatic transmission
- Back window, heater
- Interior lighting with LED technology (front and rear and map reading lights in the front)
- Isofix mounting (including top tether anchor points on the outer seats of the 2nd row)
- Air conditioning with automatic temperature control (separately adjustable for driver and passenger side (2-zone automatic climate control))
- Headrests 2 front and 3 rear, height adjustable
- LED headlights (LED low beam - LED high beam - LED daytime running lights including integrated LED front indicators - LED cornering light, static, including integrated LED fog light function and maneuvering light)
- "Premium" front center console (sliding armrest - cup holder - storage compartments - 12-volt and USB port)
- Emergency Call Assistant
- Parking pilot system front and rear
- Upholstery: Cloth
- Post-Collision Assist (In the event of a severe collision that would, for example, also trigger the airbag and in which the driver could be incapacitated, this system initiates the braking process. This reduces the risk of colliding with other obstacles and road users after the collision. The driver can intervene throughout the entire process and apply the accelerator or brake themselves.)
- Pre-Collision Assist (FA Forward Alert) - with pedestrian and bicycle detection)
- Tire pressure monitoring system (TPMS)
- Headlight dipped beam (with switch-off delay)
- Selective driving mode switch (including 3 selectable driving modes: Normal, Sport and Eco)
- Seats: Passenger seat height adjustable, manual (with adjustable lumbar support)



- 12 volt socket in the luggage compartment
- Variable radiator air intake
- Unfastened seat belt warning system for the 1st and 2nd row of seats

- Seats: Rear seat backrest (folding, 60 : 40 split)
- Start-stop system
- Carpet floor mats front
- Lashing eyes in the luggage compartment
- Electronic immobilizer
- Central locking with remote control and remote luggage compartment release

Extra equipment

- Tires: 6.5 J x 16 alloy wheels (4) with 205/60 R16 tires (in 6x2-spoke design)
- Package: Easy Parking (Active Parking Assistant with parking and exit function (in conjunction with 8-speed automatic transmission including partially automated vehicle guidance) - Door edge protection - Rear view camera with "Split View" technology)
- reversible luggage compartment mat
- Paint finish: metallic
- Package: Winter (heated windscreen - heated steering wheel - front seats, individually and variably heated)
- Side windows from 2nd row and rear window, dark tinted
- Safety partition net for luggage compartment

Brief expert findings

Documents submitted	At the time of the inspection, the registration certificate Part 2 (letter) was available, but the registration certificate Part 1 (certificate) was not. (Copy)
VIN comparison	The vehicle identification number (VIN) was read from the vehicle and its conformity with the submitted documents was verified during the inspection by the undersigned.
Inspection	The inspection conditions were sufficient for the assessment of the vehicle. Lifting equipment and a pit were available for examining the vehicle.
Test drive	No test drive/maneuvering was carried out during the inspection of the vehicle.
Engine function test	An engine test run was performed.

Value reducing factors

No.	Component group	Description
1	Body	Wheel well - front right side (Klip fehlt) - Missing - Replace
2	Boot lid / rear door	Boot lid (Anhaftungen, Harz) - Soiled - Conditioning
3	Front bumper	Front bumper - Scratched - Paint
4	Side panel - rear left side	Side panel - Dent / paintcoat damage - Repair and paint
5	Body	Body - Damage by hail - repair according to calculation

Wear and tear

No.	Component group	Description
1	Body	Body - Scratch(es) - No deduction
2	Body	Body - Stone chips - No deduction
3	Vehicle glazing	Windscreen - Stone chips - No deduction

The vehicle shows signs of wear commensurate with its age and use.

Repainting

No.	Repainting
1	Roof, Side panel - rear left side, Side panel - rear right side, Door - front left side, Door - front right side, Professionally carried out, Invoice of repair done Non-existent

Paint coat thickness measurement



Roof	236 µm	Side panel - rear left side	223 µm
Side panel - rear right side	208 µm	Door - front left side	202 µm
Door - front right side	312 µm		

Order/Scope of order

The order was placed to prepare a sales report for the vehicle described. This includes the following:

- Description of core relevant information about the vehicle
- Documentation of equipment features
(*Delivery by third-party service providers*)
- Documentation of damage, defects, missing parts
- Documentation of previous damage, unrepaired previous damage, repainting
- a brief visual or functional inspection of the equipment details if possible.
(*Functional tests of driver assistance systems are not included in the scope of services!*)
- a photo documentation of the vehicle

Basis for the order

This product is based on the Alphabet Fuhrpark GmbH guidelines for vehicle returns and valuations. The expert makes the explicit findings in each individual case objectively within the framework of the specified standards based on his or her own expertise.

The vehicle inspection takes place in a disassembled state.

Damage or defects that can only be detected during disassembly/diagnosis work or through advanced knowledge remain within the scope of the prognosis risk. An extended risk exists for concealed defects caused by fraudulent deception and not identifiable by the expert.

Damage or defects resulting from normal use or wear and tear of the vehicle will be accepted according to the applicable standard.

There was no explicit identification or monetary consideration of the expected features within the product.

Features which in their nature and severity slightly exceed normal use but do not constitute unacceptable damage will be documented and identified under signs of use if necessary.

Damage or defects which, according to the underlying standard, can no longer be attributed to normal use or wear and tear are listed in the product under "Depreciating Factors".

Depending on the product specification, a monetary ID can be provided. If this takes place, the costs can be 100% d or pro rata depending on the vehicle's age and mileage.

Previous damages

Apparently, no repaired previous damage could be found on the vehicle.

Comments

Gesamte Karosserie erhöhte Lackdicke 160-230

Die beigefügte Reparaturkostenkalkulation wurde nach bestem Wissen und Gewissen im demontagefreien Zustand erstellt. Es können Mehrkosten und somit Abweichung der für den Hagelschaden ausgewiesener Reparaturkosten nicht ausgeschlossen werden.



Figure 1: Diagonal front (left)



Figure 2: Diagonal front (right)



Figure 3: Diagonal rear (left)



Figure 4: Diagonal rear (right)



Figure 5: Interior - front



Figure 6: Interior - rear



Figure 7: Instrument cluster



Figure 8: Instrument panel



Figure 9: interior 360° view



Figure 10: Cargo area



Figure 11: VIN



Figure 12: Mounted tyres



Figure 13: Documents

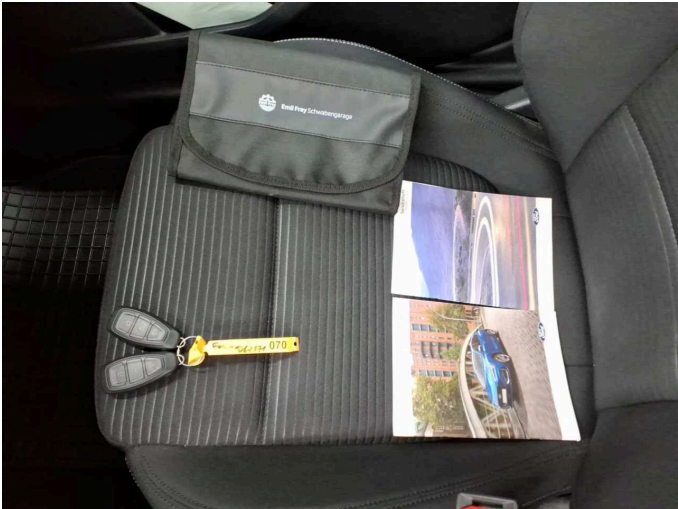

Figure 14: Documents

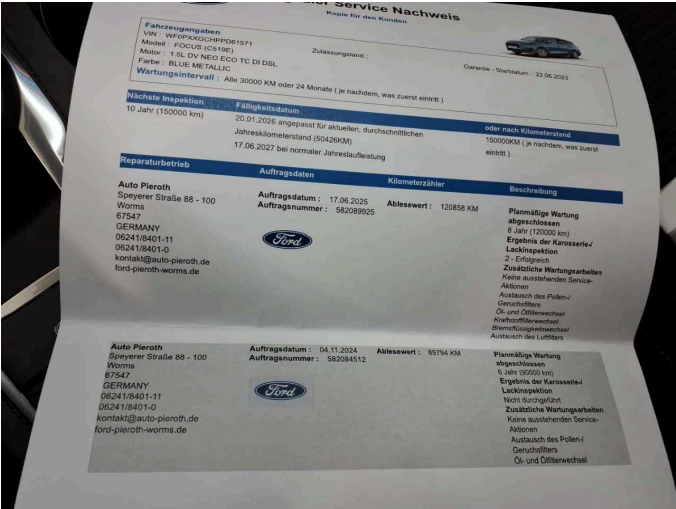

Figure 15: Documents

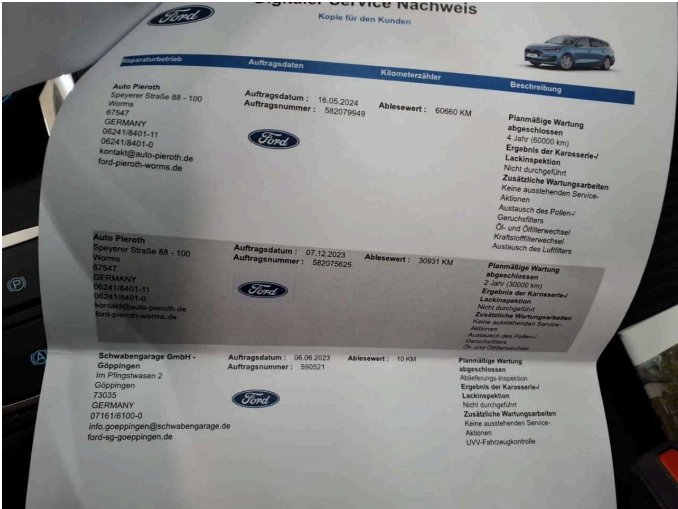

Figure 16: Documents

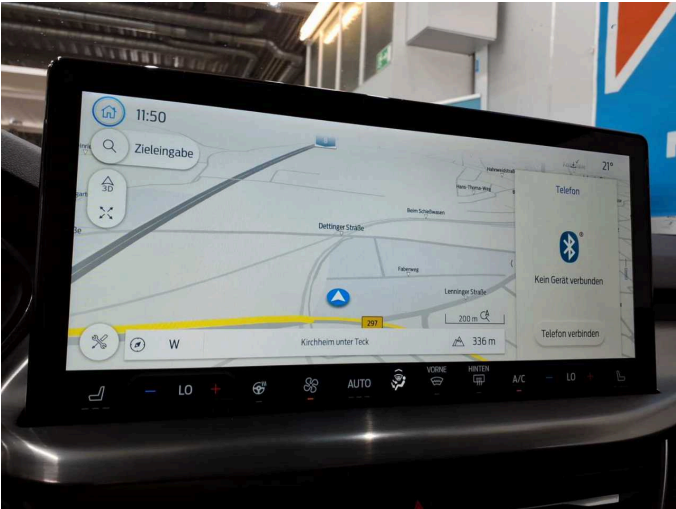

Figure 17: Navigation



Figure 18: Misc.



Figure 19: Misc.

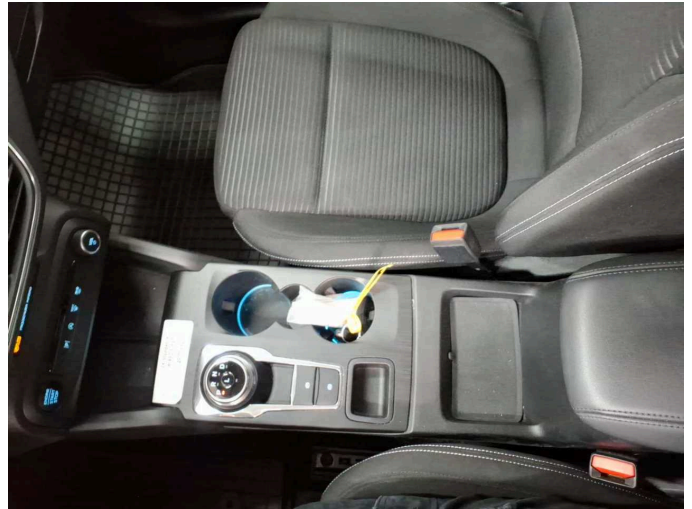

Figure 20: Misc.

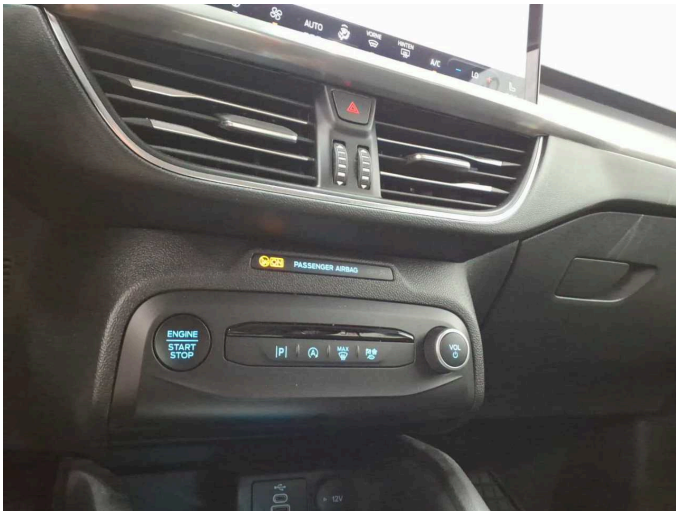

Figure 21: Misc.



Figure 22: Misc.

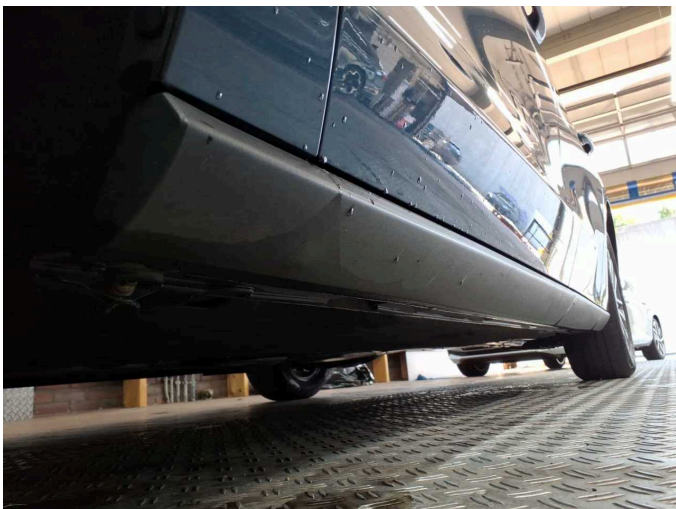

Figure 23: Misc.

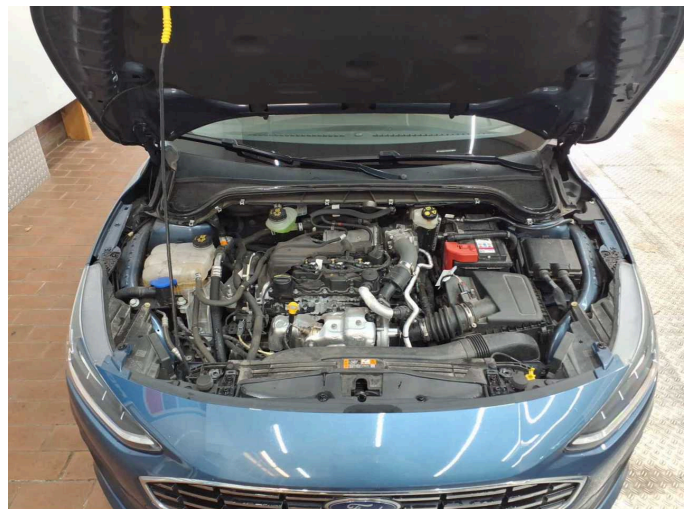

Figure 24: Misc.

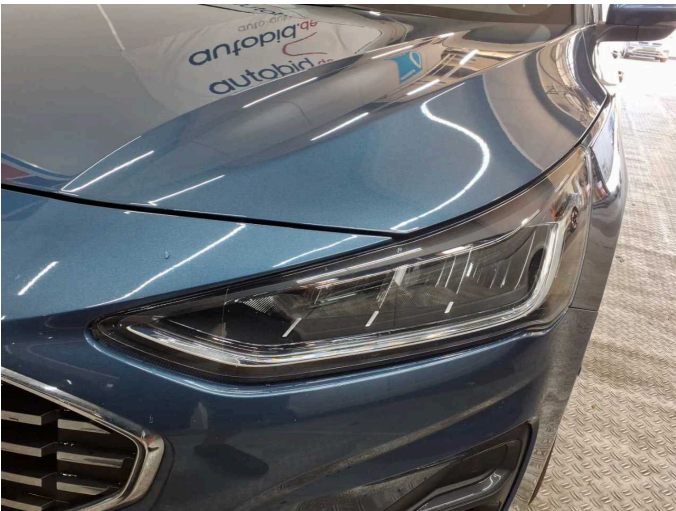

Figure 25: Misc.

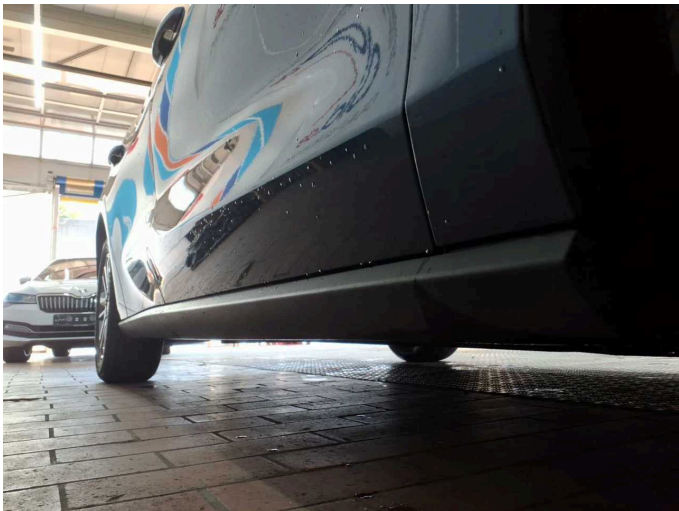

Figure 26: Misc.



Figure 27: Misc.

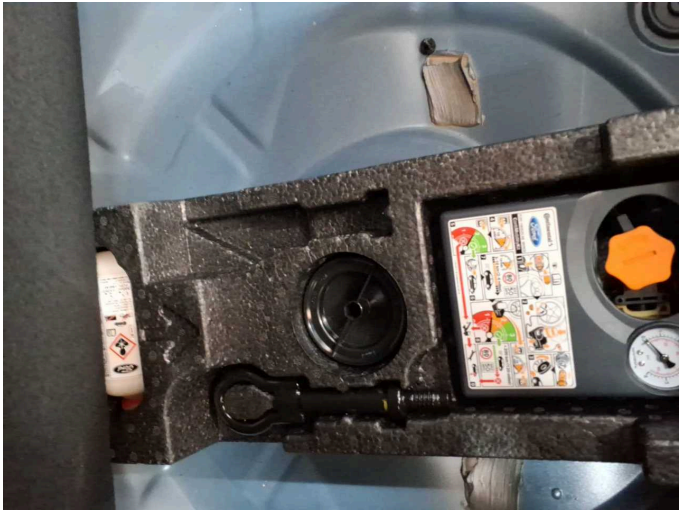

Figure 28: Misc.



Damage 1: Body: Wheel well - front right side (Klip fehlt) - Missing - Replace



Damage 1: Body: Wheel well - front right side (Klip fehlt) - Missing - Replace



Damage 2: Boot lid / rear door: Boot lid (Anhaftungen, Harz) - Soiled - Conditioning

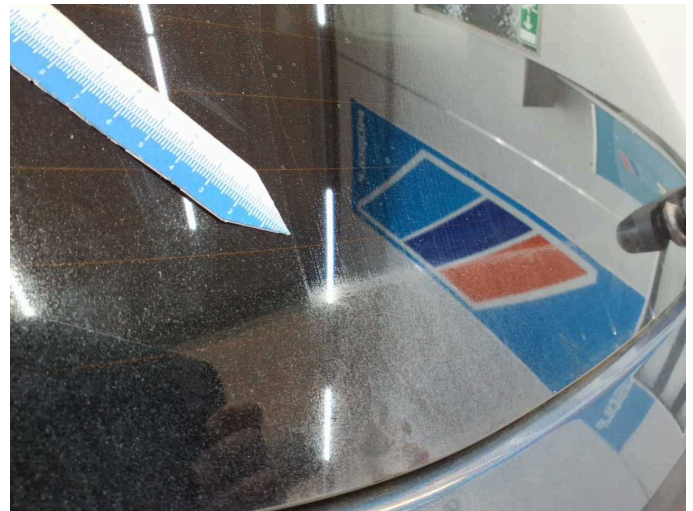

Damage 2: Boot lid / rear door: Boot lid (Anhaftungen, Harz) - Soiled - Conditioning



Damage 2: Boot lid / rear door: Boot lid (Anhaftungen, Harz) - Soiled - Conditioning



Damage 2: Boot lid / rear door: Boot lid (Anhaftungen, Harz) - Soiled - Conditioning



Damage 3: Front bumper: Front bumper - Scratched - Paint



Damage 3: Front bumper: Front bumper - Scratched - Paint



Damage 3: Front bumper: Front bumper - Scratched - Paint



Damage 3: Front bumper: Front bumper - Scratched - Paint



Damage 4: Side panel - rear left side: Side panel - Dent / paintcoat damage - Repair and paint



Damage 4: Side panel - rear left side: Side panel - Dent / paintcoat damage - Repair and paint

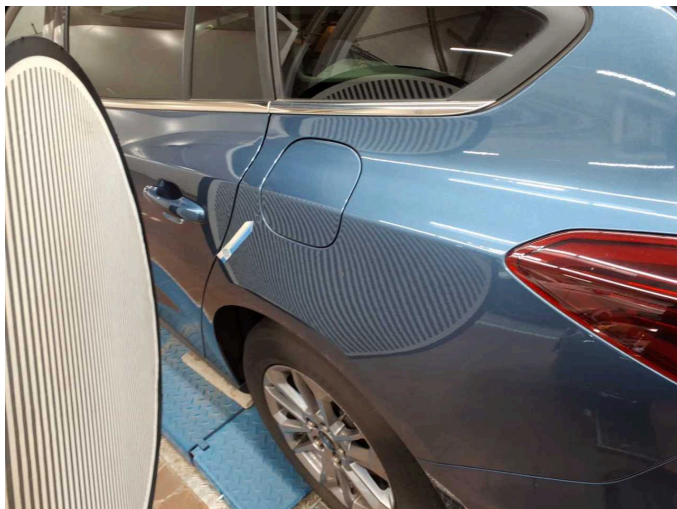

Damage 4: Side panel - rear left side: Side panel - Dent / paintcoat damage - Repair and paint



Damage 5: Body: Body - Damage by hail - repair according to calculation

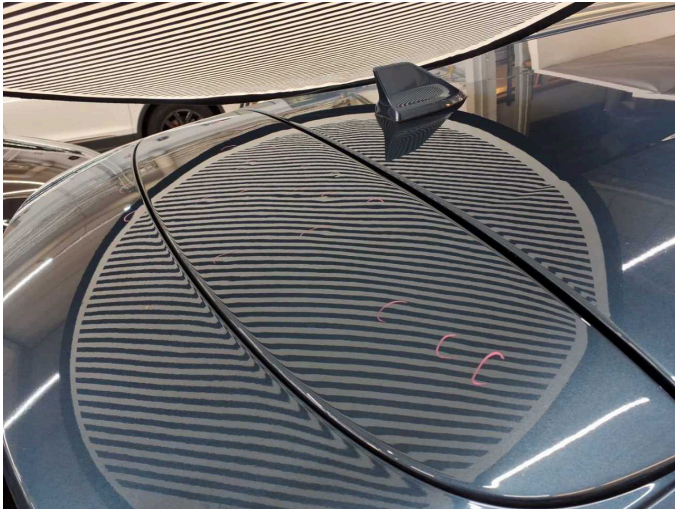

Damage 5: Body: Body - Damage by hail - repair according to calculation



Damage 5: Body: Body - Damage by hail - repair according to calculation

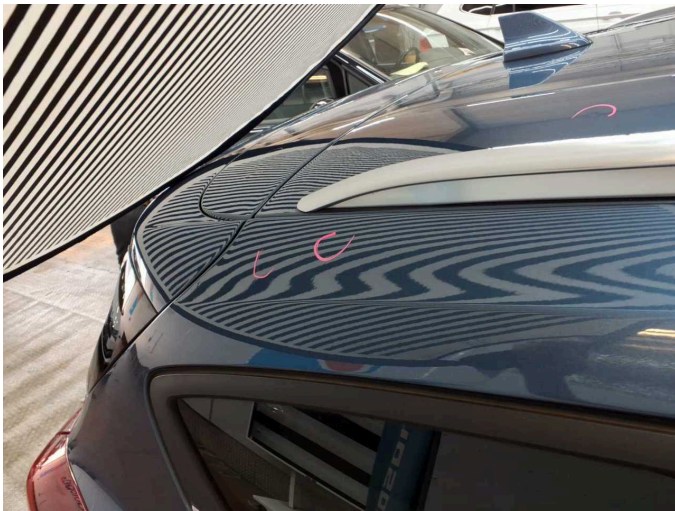

Damage 5: Body: Body - Damage by hail - repair according to calculation



Damage 5: Body: Body - Damage by hail - repair according to calculation



Damage 5: Body: Body - Damage by hail - repair according to calculation



Damage 5: Body: Body - Damage by hail - repair according to calculation

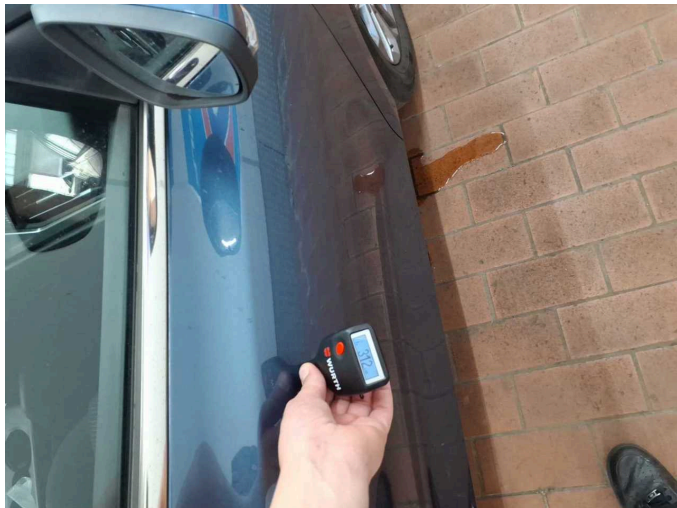

Repainting 1: Roof, Side panel - rear left side, Side panel - rear right side, Door - front left side, Door - front right side



Repainting 1: Roof, Side panel - rear left side, Side panel - rear right side, Door - front left side, Door - front right side

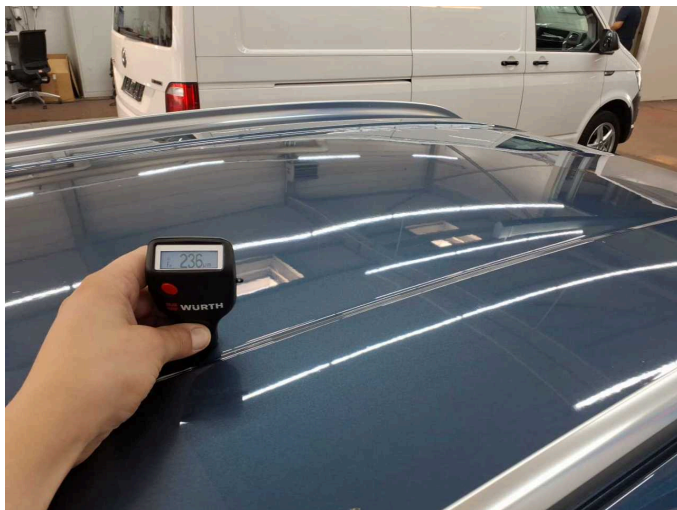

Repainting 1: Roof, Side panel - rear left side, Side panel - rear right side, Door - front left side, Door - front right side



Repainting 1: Roof, Side panel - rear left side, Side panel - rear right side, Door - front left side, Door - front right side

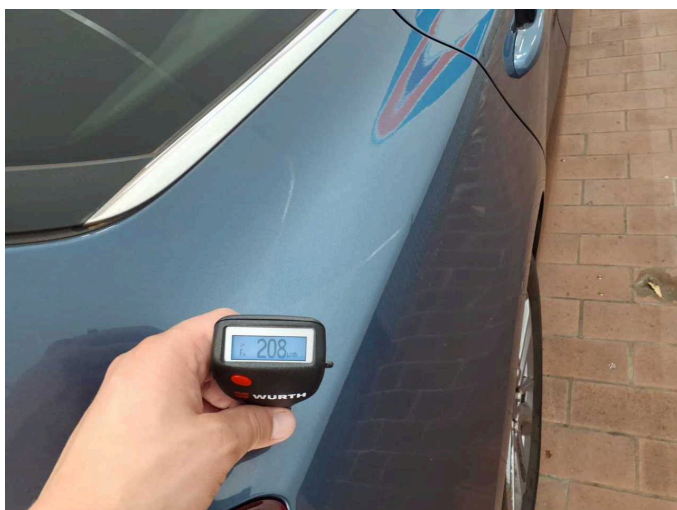

Repainting 1: Roof, Side panel - rear left side, Side panel - rear right side, Door - front left side, Door - front right side



Repainting 1: Roof, Side panel - rear left side, Side panel - rear right side, Door - front left side, Door - front right side

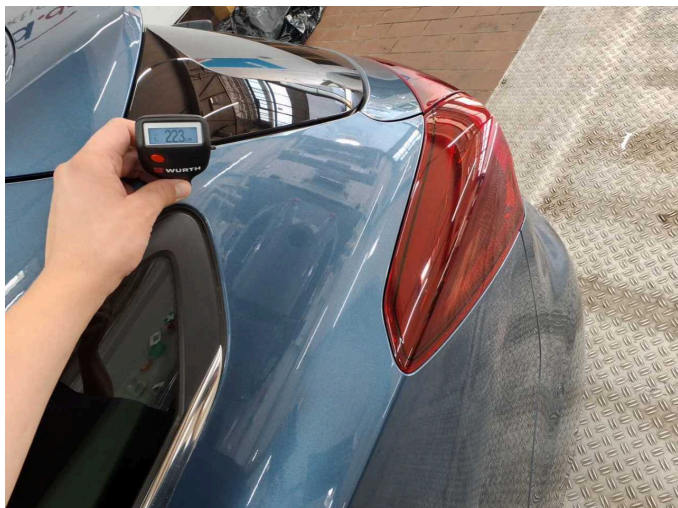

Repainting 1: Roof, Side panel - rear left side, Side panel - rear right side, Door - front left side, Door - front right side



Repainting 1: Roof, Side panel - rear left side, Side panel - rear right side, Door - front left side, Door - front right side

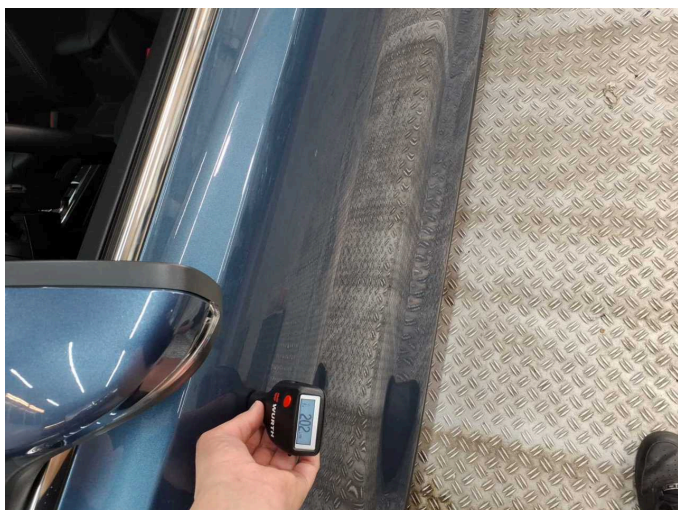

Repainting 1: Roof, Side panel - rear left side, Side panel - rear right side, Door - front left side, Door - front right side



Repainting 1: Roof, Side panel - rear left side, Side panel - rear right side, Door - front left side, Door - front right side



Wartungshistorie

(gemäß Auftraggeber Informationen)

Fahrgestellnummer: WF0PXXGCHPPD61571

Hersteller / Modell: FORD FORD Focus Turnier 1.5 EcoBlue Start-Stopp-System Aut.
TITANIUM

Datum	KM-Stand	Beschreibung
17.06.2025	120.858	Kraftstofffilter ern; Luftfiltereinsatz ern; Motoröl b. Wartung; Ölfilter ern; Regelwartungsdienst; Wartung Sonstiges
15.05.2025	116.630	Bremsflüssigkeit; Bremsflüssigkeit ern; Bremsklötze hinten; Bremsscheiben + Klötze h; Bremsscheiben + Klötze v; Bremsscheiben hinten; Systemtest/ Eigendiagnose
04.11.2024	89.794	Motoröl b. Wartung; Ölfilter ern; Regelwartungsdienst; Wartung Sonstiges
16.05.2024	215.228	Kraftstofffilter ern; Luftfiltereinsatz ern; Motoröl b. Wartung; Ölfilter ern; Regelwartungsdienst; Wartung Sonstiges
07.12.2023	30.931	Motoröl b. Wartung; Ölfilter ern; Regelwartungsdienst; Wartung Sonstiges