



Expertise

Protocol number: 41525592  
Order No. / Reference: 24922309  
Inspection date: 5 Sept 2025

Manufacturer: Ford

Model: Focus Turnier 1.5 EcoBlue Start-Stopp-System Aut. TITANIUM  
STYLE

VIN: WF0PXXGCHPNT51752



Vehicle details	
Manufacturer / Type / Model / Equipment	
Ford Focus Turnier 1.5 EcoBlue Start-Stopp-System Aut. TITANIUM STYLE	
Vehicle Identification number	WF0PXXGCHPNT51752
Mileage (Read)	145,803 km
First registration	19 Sept 2022
Number of holders	1
Power / Engine displacement	88 kw / 1,499 ccm
Fuel type / Cylinder	Diesel / 4
Gearbox / Number of gears	Automatic / 8
Type of drive	Front drive
Type of vehicle	Station wagon
Colour / colour code	Magnetic-Grau
Doors / Seats	5 / 5
Upholstery type	Cloth
Colour of upholstery	Anthracite-Black
Vehicle with smoke odor	no



## Vehicle details

<b>Maintenance booklet / proof</b>	digital proof / complete	<b>Next maintenance in</b>	94 %
<b>Last maintenance on / at</b>	07/2025 at 145,764 km		
<b>Key is / should be</b>	2 / 2	<b>FZG documents</b>	ZB#2 (B) was available (copy), ZB#1 (S) was not available
		<b>Letter No.</b>	GP441600
<b>Previous damage / Accident</b>	None detectable	<b>Repainting</b>	Detectable
<b>Inspection conditions</b>	sufficient	<b>Lifting equipment / pit</b>	yes
<b>Test drive</b>	Not performed	<b>Engine function test</b>	Performed
<b>Manufacturer key number/ type code number</b>	8566 / BPV 00636		
<b>Emission standard</b>	EURO6;WLTP;AP;PI/CI; M, N1 I	<b>Fine dust sticker</b>	
<b>Permitted total weight</b>	2,035 kg	<b>Empty weight</b>	

## Tyres

### Mounted tyres

#	Tyre size	Type of tyre	Manufacturer	Tread depth
1)	205/60 R16 92V	Summer tyres on Steel rim with wheel cover	Pirelli	7mm / 7mm
2)	205/60 R16 92V	Summer tyres on Steel rim with wheel cover	Pirelli	5mm / 5mm

### Replacement

Typ	Tyre size	Type of tyre	Manufacturer	Tread depth
	Tirefit	Expiration date 06/2026		

**Legend:** Tread depth information for tires on the left is in the first place, for tires on the right is in the second place on the axle in the direction of travel

## Equipment

### Standard equipment

- Airbag: Passenger airbag deactivation
- Anti-lock braking system (ABS) with electronic brake-force distribution (EBD)
- Tires: 6.5 J x 16 design wheels (4) with 205/60 R16 tires (in 10-spoke design, in black and silver)
- Woven fabric headliner
- Roof spoiler painted in body color
- tachometer
- Electronic Shifter - rotary switch for automatic transmission
- Driver information system with on-board computer, color (10.7 cm screen diagonal)
- Electric front and rear windows (with overall closing function)
- Ford EcoCoach (efficiency display for environmentally friendly driving)
- FordPass Connect including eCall and Wi-Fi hotspot
- Luggage compartment cover
- Cruise control system
- Transmission: 8-speed automatic transmission
- Back window, heater
- Interior lighting with LED technology (front and rear and map reading lights in the front)
- Isofix mounting (including top tether attachment points on the outer seats of the 2nd row)
- Air conditioning with automatic temperature control (separately adjustable for driver and passenger side (2-zone automatic climate control))
- Headrests (5) (height adjustable, rear retractable)
- Paint finish: Uni
- LED headlights (LED low beam - LED high beam - LED daytime running lights including integrated LED front indicators - LED cornering light, static, including integrated LED fog light function and maneuvering light)
- "Premium" front center console (sliding armrest - cup holder - storage compartments - 12-volt and USB port)
- Emergency brake light (pulsating brake lights during heavy braking)
- Parking pilot system front and rear
- Upholstery: Cloth
- Post-Collision Assist (In the event of a severe collision that would, for example, also trigger the airbag and in which the driver could be incapacitated, this system initiates the braking process. This reduces the risk of colliding with other obstacles and road users after the collision. The driver can intervene throughout the entire process and apply the accelerator or brake themselves.)
- Tire pressure monitoring system (TPMS)
- Shift paddles on the steering wheel
- Headlight dipped beam (with switch-off delay)
- Ambient lighting, front
- Electrically folding exterior mirrors
- Attachment points behind the 2nd row of seats for mounting the safety net
- Hill start assist
- Roof rails, aluminum
- Diesel particulate filter (DPF)
- Third brake light
- Electronic Safety and Stability Program (ESP) (with Emergency Brake Assist (EBA) and Traction Control (TCS))
- Lane Assistant including Lane Keeping Assist
- Electric parking brake with auto-hold function
- Ford Easy Fuel (comfort fuel cap and misfuelling protection)
- Ford Power start function (with Ford Key Free system - keyless unlocking/locking)
- Speed limiter (intelligent speed limiter with speed limit display)
- Glove compartment, illuminated
- Rear window wiper
- Interior mirror automatically dimming
- Intelligent safety system (front airbags for driver and front passenger - head-shoulder airbags front and rear - side airbags for driver and front passenger - seatbelt pretensioners and force limiters in the front and on the outer seats of the 2nd row - 3-point seatbelts on all seats, height-adjustable in the front - safety pedals)
- Titanium-design grille
- LED taillights
- Steering wheel: 3-spoke design (in Sensico leather look)
- Steering wheel: Steering column, adjustable in height and reach
- Make-up mirrors in driver and passenger sun visors
- MyKey key system (individually programmable second key)
- Navigation: Ford SYNC 3 with AppLink, 8" touchscreen and DAB/ DAB+ (Ford navigation system with AppLink, 8" touchscreen (20.3 cm screen diagonal) - 6 speakers - Android Auto and Apple CarPlay - Bluetooth hands-free system and audio streaming - Steering wheel controls - Radio player - USB port - Voice control via audio and phone - Acoustic and visual route guidance, dynamic navigation with advanced traffic information system, lane recommendation, and European road map)
- Pre-Collision Assist (FA Forward Alert) - with pedestrian and bicycle detection)
- Tire repair kit (max. 80 km/h permitted when used)
- Rear seat backrest, foldable, 60:40 split
- Windscreen wipers with rain sensor (sensitivity adjustable)
- Headlight assistant with day/night sensor
- Electromechanical speed-dependent power steering (EPAS (Electric Power Assisted Steering))
- Seats: Driver and passenger seat backrests with map grid



- |  |  |
|--|--|
| <ul style="list-style-type: none"> <li>• Selective driving mode switch (including 3 selectable driving modes: Normal, Sport and Eco)</li> <li>• Seats: Passenger seat height adjustment, manual (with adjustable lumbar support)</li> <li>• Seats: Driver's seat with adjustable lumbar support</li> <li>• Start-stop system</li> <li>• Carpet floor mats front</li> <li>• Lashing eyes in the luggage compartment</li> <li>• Immobiliser</li> <li>• Central locking with remote control and remote luggage compartment release</li> </ul> | <ul style="list-style-type: none"> <li>• Seats: Driver's seat manually height adjustable</li> <li>• Seats: Front sports seats (with increased lateral support)</li> <li>• 12-volt socket in the luggage compartment</li> <li>• Variable radiator air intake</li> <li>• Unfastened seat belt warning system for the 1st and 2nd row of seats</li> </ul> |
|--|--|

#### Extra equipment

- |   |   |
|---|---|
| <ul style="list-style-type: none"> <li>• Paint finish: metallic</li> <li>• Package: Winter (heated windscreen - heated steering wheel - front seats, individually and variably heated)</li> </ul> | <ul style="list-style-type: none"> <li>• Paintwork: Special metallic paint</li> <li>• Safety partition net for luggage compartment</li> </ul> |
|---|---|

#### Brief expert findings

Documents submitted	At the time of the inspection, the registration certificate Part 2 (letter) was available, but the registration certificate Part 1 (certificate) was not. (Copy)
VIN comparison	The vehicle identification number (VIN) was read from the vehicle and its conformity with the submitted documents was verified during the inspection by the undersigned.
Inspection	The inspection conditions were sufficient for the assessment of the vehicle. Lifting equipment and a pit were available for examining the vehicle.
Test drive	No test drive/maneuvering was carried out during the inspection of the vehicle.
Engine function test	An engine test run was performed.

#### Value reducing factors

No.	Component group	Description
1	Side panel - rear right side	Sill - Scratch(es) - Smart repair
2	Front bumper	Front bumper - Stone chips - Paint

#### Wear and tear

No.	Component group	Description
1	Body	Body - Stone chips - No deduction
2	Body	Body - Scratch(es) - No deduction
3	Vehicle glazing	Windscreen - Stone chips - No deduction

The vehicle shows signs of wear commensurate with its age and use.

#### Repainting

No.	Repainting
1	Mudguard - right side, Bonnet, Professionally carried out, Invoice of repair done Non-existent

#### Paint coat thickness measurement

Mudguard - right side	333 µm	Bonnet	307 µm
-----------------------	--------	--------	--------



## Order/Scope of order

The order was placed to prepare a sales report for the vehicle described. This includes the following:

- Description of core relevant information about the vehicle
- Documentation of equipment features  
*(Delivery by third-party service providers)*
- Documentation of damage, defects, missing parts
- Documentation of previous damage, unrepaired previous damage, repainting
- a brief visual or functional inspection of the equipment details if possible.  
*(Functional tests of driver assistance systems are not included in the scope of services!)*
- a photo documentation of the vehicle

## Basis for the order

This product is based on the Alphabet Fuhrpark GmbH guidelines for vehicle returns and valuations. The expert makes the explicit findings in each individual case objectively within the framework of the specified standards based on his or her own expertise.

The vehicle inspection takes place in a disassembled state.

Damage or defects that can only be detected during disassembly/diagnosis work or through advanced knowledge remain within the scope of the prognosis risk. An extended risk exists for concealed defects caused by fraudulent deception and not identifiable by the expert.

Damage or defects resulting from normal use or wear and tear of the vehicle will be accepted according to the applicable standard.

There was no explicit identification or monetary consideration of the expected features within the product.

Features which in their nature and severity slightly exceed normal use but do not constitute unacceptable damage will be documented and identified under signs of use if necessary.

Damage or defects which, according to the underlying standard, can no longer be attributed to normal use or wear and tear are listed in the product under "Depreciating Factors".

Depending on the product specification, a monetary ID can be provided. If this takes place, the costs can be 100% d or pro rata depending on the vehicle's age and mileage.

## Previous damages

Apparently, no repaired previous damage could be found on the vehicle.





**Figure 1:** Diagonal front (left)



**Figure 2:** Diagonal front (right)



**Figure 3:** Diagonal rear (left)



**Figure 4:** Diagonal rear (right)



**Figure 5:** Interior - front



**Figure 6:** Interior - rear





Figure 7: Instrument cluster



Figure 8: Instrument panel



Figure 9: Interior 360° view



Figure 10: Cargo area



Figure 11: VIN



Figure 12: Mounted tyres





Figure 13: Documents

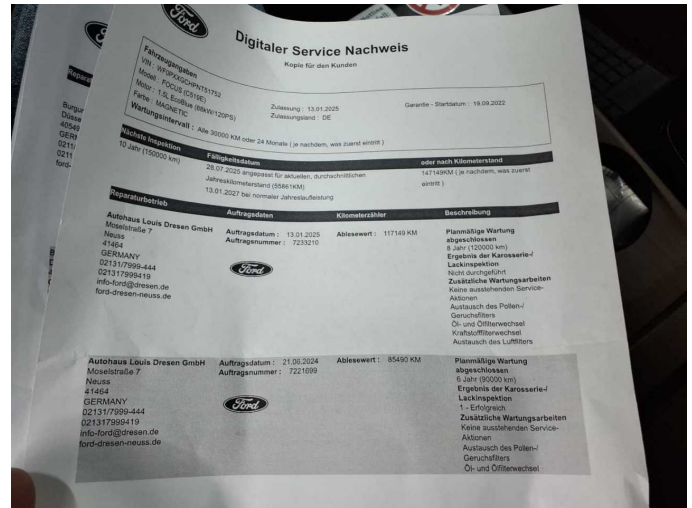

Figure 14: Documents

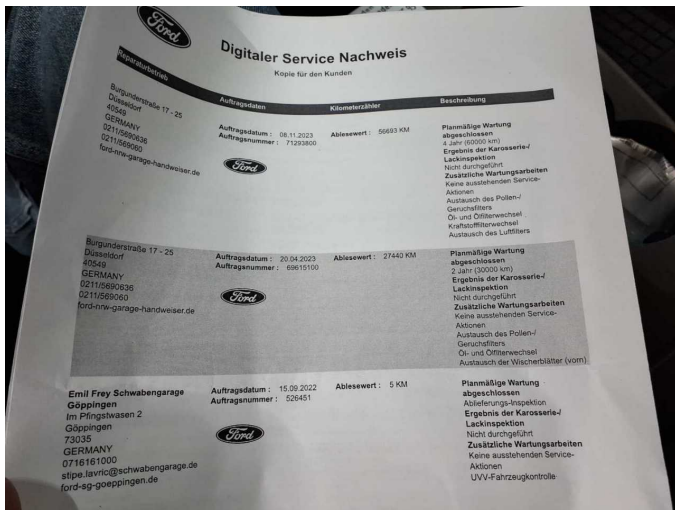

Figure 15: Documents

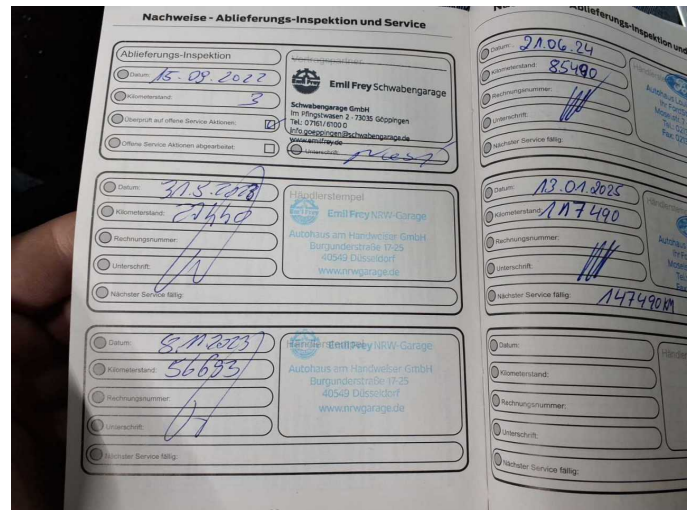

Figure 16: Documents

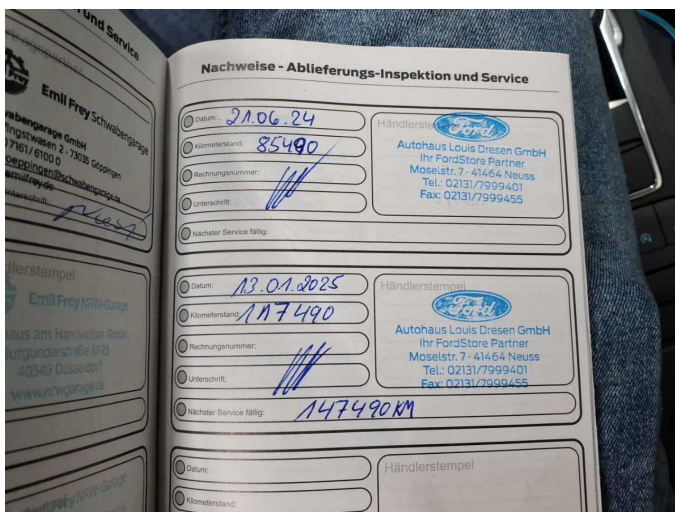

Figure 17: Documents

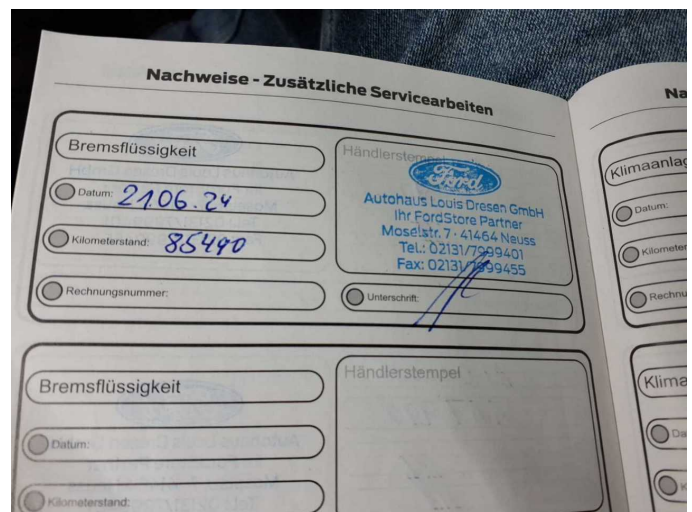

Figure 18: Documents





Figure 19: Documents



Figure 20: Navigation



Figure 21: Misc.

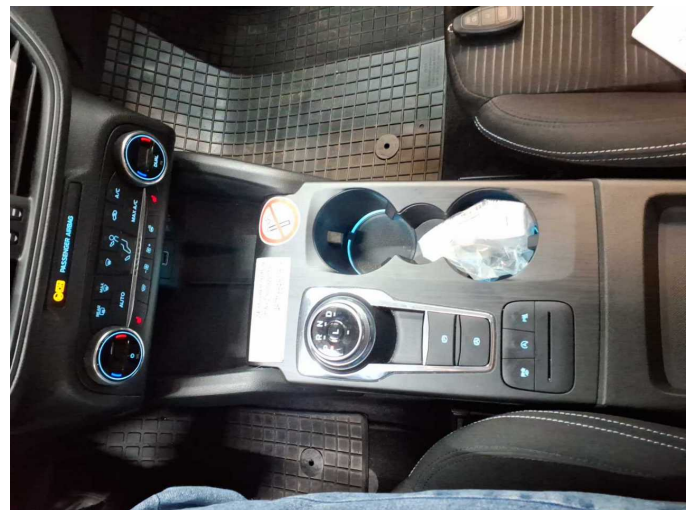

Figure 22: Misc.

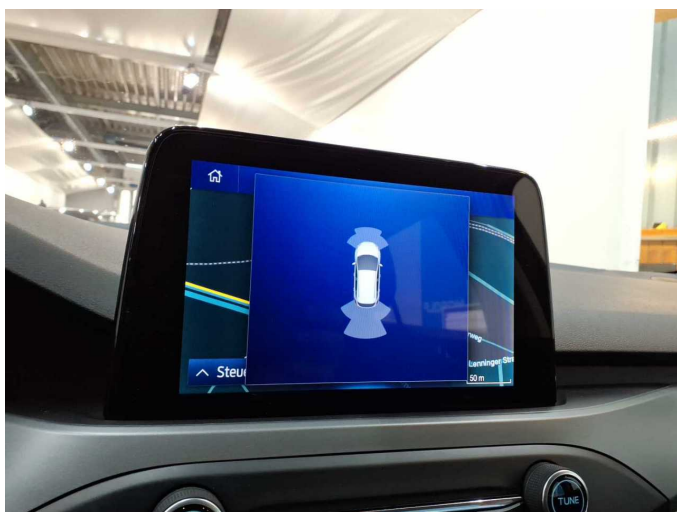

Figure 23: Misc.



Figure 24: Misc.





Figure 25: Misc.



Figure 26: Misc.



Figure 27: Misc.



Figure 28: Misc.



Figure 29: Misc.



Figure 30: Misc.





**Figure 31:** Misc.



**Figure 32:** Misc.



**Damage 1:** Side panel - rear right side: Sill - Scratch(es) - Smart repair



**Damage 1:** Side panel - rear right side: Sill - Scratch(es) - Smart repair



**Damage 2:** Front bumper: Front bumper - Stone chips - Paint



**Damage 2:** Front bumper: Front bumper - Stone chips - Paint





**Repainting 1:** Mudguard - right side, Bonnet



**Repainting 1:** Mudguard - right side, Bonnet

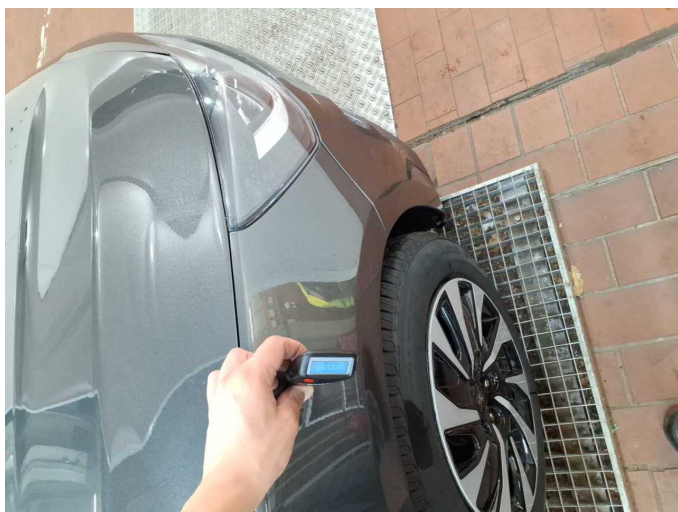

**Repainting 1:** Mudguard - right side, Bonnet

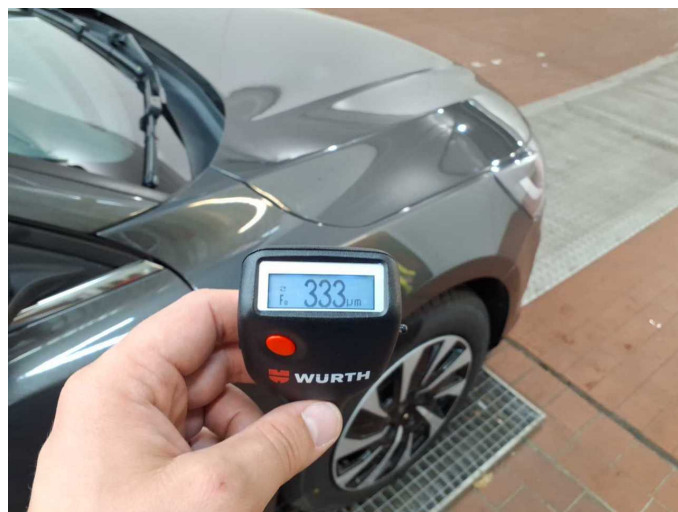

**Repainting 1:** Mudguard - right side, Bonnet



# Wartungshistorie

(gemäß Auftraggeber Informationen)

Fahrgestellnummer: WF0PXXGCHPNT51752

Hersteller / Modell: FORD FORD Focus Turnier 1.5 EcoBlue Start-Stopp-System Aut.  
TITANIUM STYLE

Datum	KM-Stand	Beschreibung
30.07.2025	145.764	Bremse Sonstiges; Bremsklötze vorne; Bremsscheiben + Klötze v; Bremsscheiben vorne; Ölfilter ern; Regelwartungsdienst; Wartung Sonstiges; Wartung Sonstiges
10.01.2025	117.149	Kraftstofffilter ern; Luftfiltereinsatz ern; Motoröl b. Wartung; Ölfilter ern; Regelwartungsdienst; Wartung Sonstiges
20.06.2024	85.490	Bremse Sonstiges; Bremsflüssigkeit; Bremsflüssigkeit ern; Bremsklötze hinten; Bremsklötze vorne; Bremsscheiben + Klötze h; Bremsscheiben + Klötze v; Bremsscheiben hinten; Bremsscheiben vorne; Motoröl b. Wartung; Ölfilter ern; Regelwartungsdienst; Wartung Sonstiges
19.12.2023	56.693	Kraftstofffilter ern; Luftfiltereinsatz ern; Motoröl b. Wartung; Ölfilter ern; Regelwartungsdienst; Wartung Sonstiges
31.05.2023	27.440	Motoröl b. Wartung; Ölfilter ern; Regelwartungsdienst; Wartung Sonstiges