



Expertise

Protocol number: 41588331  
Order No. / Reference: 25120005  
Inspection date: 15 Sept 2025

Manufacturer: Ford

Model: Focus Turnier 1.5 EcoBlue Start-Stopp-System Aut. ST-LINE X

VIN: WF0PXXGCHPNG27390



Vehicle details	
Manufacturer / Type / Model / Equipment	
Ford Focus Turnier 1.5 EcoBlue Start-Stopp-System Aut. ST-LINE X	
Vehicle Identification number	WF0PXXGCHPNG27390
Mileage (Read)	60,028 km
First registration	19 Jan 2023
Number of holders	1
Power / Engine displacement	85 kw / 1,499 ccm
Fuel type / Cylinder	Diesel / 4
Gearbox / Number of gears	Automatic / 8
Type of drive	Front drive
Type of vehicle	Station wagon
Colour / colour code	Moondust Silber
Doors / Seats	5 / 5
Upholstery type	Cloth
Colour of upholstery	Anthracite-Black



## Vehicle details

<b>Maintenance booklet / proof</b>	digital proof / complete	<b>Next maintenance in</b>	26 %
<b>Last maintenance on / at</b>	02/2025 at 54,591 km		
<b>Key is / should be</b>	2 / 2	<b>FZG documents</b>	ZB#2 (B) was available (copy), ZB#1 (S) was not available
		<b>Letter No.</b>	GP501830
<b>Previous damage / Accident</b>	None detectable	<b>Repainting</b>	None detectable
<b>Inspection conditions</b>	sufficient	<b>Lifting equipment / pit</b>	yes
<b>Test drive</b>	Not performed	<b>Engine function test</b>	Performed
<b>Manufacturer key number/ type code number</b>	8566 / BYE 00001		
<b>Emission standard</b>	EURO6;WLTP;AP;PI/CI; M, N1 I	<b>Fine dust sticker</b>	
<b>Permitted total weight</b>	2,035 kg	<b>Empty weight</b>	

## Tyres

### Mounted tyres

#	Tyre size	Type of tyre	Manufacturer	Tread depth
1)	235/40 R18 95W	Summer tyres on Light alloy	Michelin	5mm / 5mm
2)	235/40 R18 95W	Summer tyres on Light alloy	Michelin	5mm / 5mm

### Additional tyres

#	Tyre size	Type of tyre	Manufacturer	Tread depth
1)	215/55 R17 98V	Winter tyres on Light alloy	Goodyear	5mm / 5mm
2)	215/55 R17 98V	Winter tyres on Light alloy	Goodyear	7mm / 7mm

### Replacement

Typ	Tyre size	Type of tyre	Manufacturer	Tread depth
	Tirefit	Expiration date 11/2026		

**Legend:** Tread depth information for tires on the left is in the first place, for tires on the right is in the second place on the axle in the direction of travel

## Equipment

### Standard equipment

- Airbag: Passenger airbag deactivation
- Anti-lock braking system (ABS) with electronic brake-force distribution (EBD)
- Attachment points behind the 2nd row of seats for mounting the safety net
- Hill start assist
- Body styling kit (grille, ST-Line design - side skirts, painted in body color - front and rear bumpers, ST-Line design)
- Roof spoiler painted in body color
- Digital instrument panel 12.3" (31.2 cm screen diagonal)
- Electronic Shifter
- Lane Assistant including Lane Keeping Assist
- Chassis: Sporty tuning
- Parking brake, electronic
- Ford Key Free System including Ford Power start function (keyless unlocking/locking - keyless starting)
- Luggage compartment lighting
- Cruise control system
- Transmission: 8-speed automatic transmission
- Back window, heater
- Interior lighting with LED technology (front and rear and map reading lights in the front)
- Isofix mounting (including top tether anchor points on the outer seats of the 2nd row)
- Air conditioning with automatic temperature control (separately adjustable for driver and passenger side (2-zone automatic climate control))
- Knee pads on the center console
- LED taillights
- Steering wheel: ST-Line design (flattened at the bottom, with "ST" logo and red decorative stitching - in Sensico leather look)
- Steering wheel: paddle shifters on the steering wheel
- Make-up mirrors in driver and passenger sun visors
- Rear center armrest (with 2 cup holders)
- MyKey key system (individually programmable second key)
- Parking pilot system front and rear
- Upholstery: Cloth
- Pre-Collision Assist (FA Forward Alert) - with pedestrian and bicycle detection)
- Tire repair kit (max. 80 km/h permitted when used)
- Tire pressure monitoring system (TPMS)
- Rear view camera
- Windscreen wipers with rain sensor (sensitivity adjustable)
- Headlight dipped beam (with switch-off delay)
- Side windows from 2nd row and rear window, dark tinted
- Electromechanical speed-dependent power steering (EPAS (Electric Power Assisted Steering))
- Ambient lighting, front
- Exterior mirrors painted in body color, electrically adjustable, heated and foldable (with integrated indicators - ambient lighting)
- Tires: 7 J x 17 light alloy wheels (4) with 215/50 R 17 tires (in 5-spoke Y design, in Rock Metallic)
- Black woven fabric headliner
- Roof rails, black
- Diesel particulate filter (DPF)
- tachometer
- Electronic Safety and Stability Program (ESP) (with Emergency Brake Assist (EBA) and Traction Control (TCS))
- Electric front and rear windows (with overall closing function)
- FordPass Connect including live traffic information
- Luggage compartment cover
- Speed limiter (intelligent speed limiter with speed limit display)
- Glove compartment, illuminated
- Rear window wiper
- Interior mirror, automatically dimming
- Intelligent safety system (front airbags for driver and front passenger - head-shoulder airbags front and rear - side airbags for driver and front passenger - seatbelt pretensioners and force limiters in the front and on the outer seats of the 2nd row - 3-point seatbelts on all seats, height-adjustable in the front - safety pedals)
- Headrests 2 front and 3 rear, height adjustable
- LED headlights (LED low beam - LED high beam - LED daytime running lights including integrated LED front indicators - LED cornering light, static, including integrated LED fog light function and maneuvering light)
- Steering column, adjustable (adjustable in height and reach)
- Center console "Premium" front
- Navigation: Ford SYNC 4 including Ford navigation system with AppLink, 13.2" touchscreen and DAB/DAB+
- Post-Collision Assist (In the event of a severe collision that would, for example, also trigger the airbag and in which the driver could be incapacitated, this system initiates the braking process. This reduces the risk of colliding with other obstacles and road users after the collision. The driver can intervene throughout the entire process and apply the accelerator or brake themselves.)
- Headlight assistant with day/night sensor
- Selective driving mode switch (including 3 selectable driving modes: Normal, Sport and Eco)
- Seats: Passenger seat height adjustable, manual (with adjustable lumbar support)
- Seats: Map grid on driver and passenger seat backrests
- Seats: Front sports seats with increased lateral support
- Start-stop system



- Seats: Driver's seat height adjustable (with manually adjustable lumbar support)
- Seats: Rear seat backrest (folding, 60 : 40 split with through-loading function for skis)
- 12 volt socket in the luggage compartment
- Carpet floor mats front and rear, velour
- USB ports 2 in the center console, rear
- Variable radiator air intake
- Unfastened seat belt warning system for the 1st and 2nd row of seats

- Phone accessories: Inductive charging station for mobile devices (according to Qi standard, compatibility depends on the device)
- Lashing eyes in the luggage compartment
- Electronic immobilizer
- Central locking with remote control and remote luggage compartment release

### Extra equipment

- Tires: 8 J x 18 light alloy wheels (4) with 235/40 R 18 (5x3-spoke Y-design, in Pearl Grey premium paint, high-sheen finish)
- Package: Easy Parking (Active Parking Assistant with parking and exit function (in conjunction with 8-speed automatic transmission including partially automated vehicle guidance) - Door edge protection - Rear view camera with "Split View" technology)
- Tailgate, electric and sensor-controlled (opening and closing by foot movement)
- Paint finish: metallic
- Package: Winter (heated windscreen - heated steering wheel - front seats, individually and variably heated)
- Safety partition net for luggage compartment

### Brief expert findings

Documents submitted	At the time of the inspection, the registration certificate Part 2 (letter) was available, but the registration certificate Part 1 (certificate) was not. (Copy)
VIN comparison	The vehicle identification number (VIN) was read from the vehicle and its conformity with the submitted documents was verified during the inspection by the undersigned.
Inspection	The inspection conditions were sufficient for the assessment of the vehicle. Lifting equipment and a pit were available for examining the vehicle.
Test drive	No test drive/maneuvering was carried out during the inspection of the vehicle.
Engine function test	An engine test run was performed.

### Value reducing factors

No.	Component group	Description
1	Boot lid / rear door	Boot lid - Glued / labelled - De-glue / neutralise
2	Door - front right side	Door - dent(s) - Smart repair
3	Wheel / tyres	Alloy rim - front right side - Scratched - Loss in value
4	Rear bumper	Rear bumper - Scratch(es) - Paint
5	Front bumper	Front bumper - Scratched - Repair and paint
6	Vehicle glazing	Windscreen with lane departure assistant - Stone chips - Replace

### Order/Scope of order

The order was placed to prepare a sales report for the vehicle described. This includes the following:

- Description of core relevant information about the vehicle
- Documentation of equipment features  
(*Delivery by third-party service providers*)
- Documentation of damage, defects, missing parts
- Documentation of previous damage, unrepaired previous damage, repainting
- a brief visual or functional inspection of the equipment details if possible.  
(*Functional tests of driver assistance systems are not included in the scope of services!*)
- a photo documentation of the vehicle





## Basis for the order

This product is based on the Alphabet Fuhrpark GmbH guidelines for vehicle returns and valuations. The expert makes the explicit findings in each individual case objectively within the framework of the specified standards based on his or her own expertise.

The vehicle inspection takes place in a disassembled state.

Damage or defects that can only be detected during disassembly/diagnosis work or through advanced knowledge remain within the scope of the prognosis risk. An extended risk exists for concealed defects caused by fraudulent deception and not identifiable by the expert.

Damage or defects resulting from normal use or wear and tear of the vehicle will be accepted according to the applicable standard.

There was no explicit identification or monetary consideration of the expected features within the product.

Features which in their nature and severity slightly exceed normal use but do not constitute unacceptable damage will be documented and identified under signs of use if necessary.

Damage or defects which, according to the underlying standard, can no longer be attributed to normal use or wear and tear are listed in the product under "Depreciating Factors".

Depending on the product specification, a monetary ID can be provided. If this takes place, the costs can be 100% d or pro rata depending on the vehicle's age and mileage.

## Previous damages

Apparently, no repaired previous damage could be found on the vehicle.

## Comments

- Winterradsatz ist kein Bestandteil des Auslieferungsumfangs



Figure 1: Diagonal front (left)



Figure 2: Diagonal front (right)



Figure 3: Diagonal rear (left)



Figure 4: Diagonal rear (right)



Figure 5: Interior - front



Figure 6: Interior - rear





Figure 7: Instrument cluster



Figure 8: Instrument panel



Figure 9: Interior 360° view



Figure 10: Cargo area



Figure 11: VIN



Figure 12: Mounted tyres



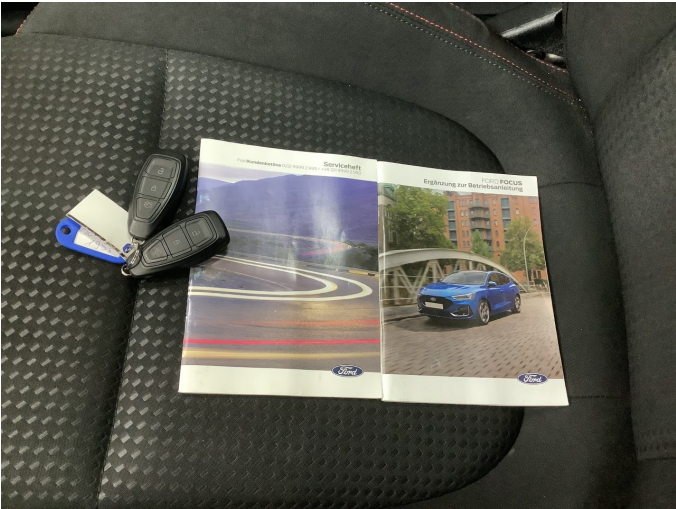

Figure 13: Documents



Figure 14: Documents

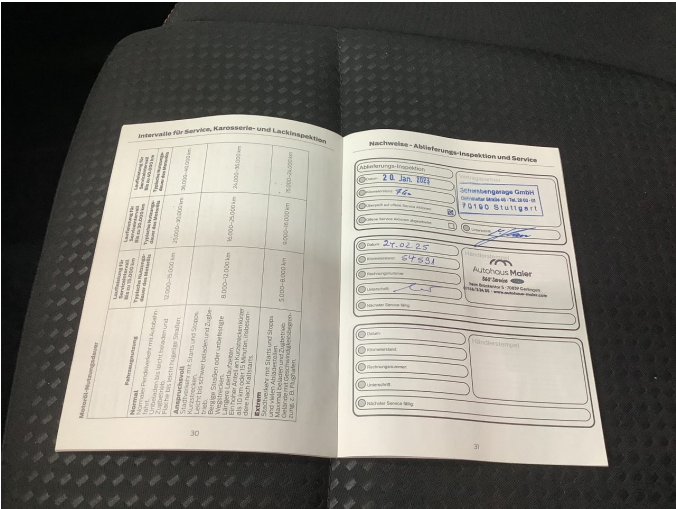

Figure 15: Documents

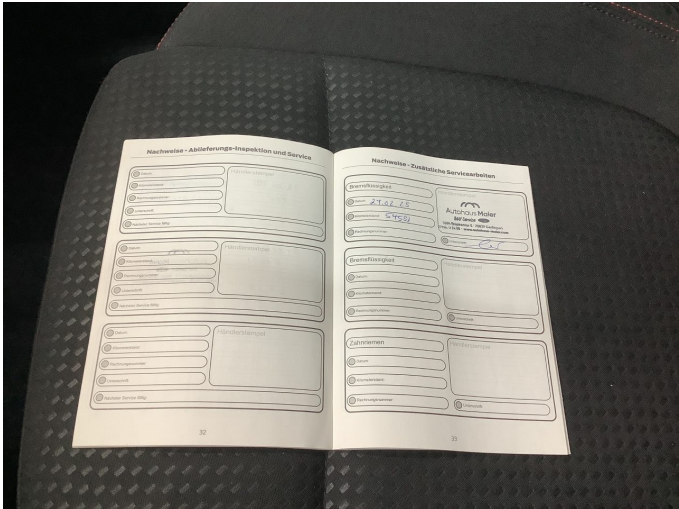

Figure 16: Documents



Figure 17: Additional tyres



Figure 18: Navigation





Figure 19: Misc.



Figure 20: Misc.



Figure 21: Misc.

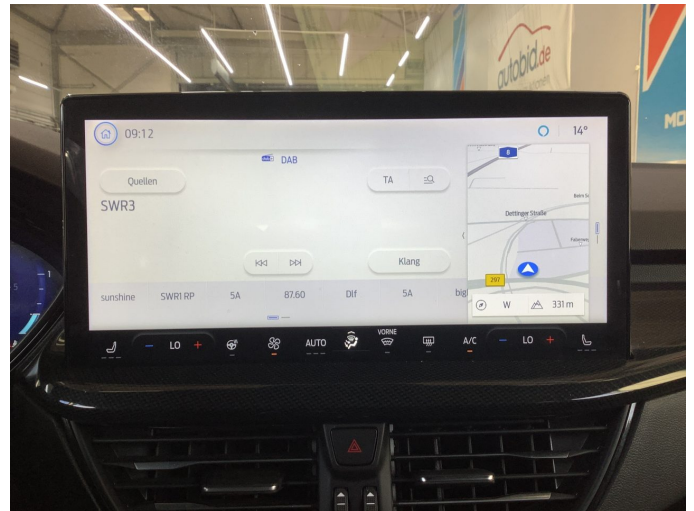

Figure 22: Misc.



Figure 23: Misc.



Figure 24: Misc.





Figure 25: Misc.



Figure 26: Misc.



Figure 27: Misc.



Figure 28: Misc.



Figure 29: Misc.



Figure 30: Misc.





Figure 31: Misc.



Figure 32: Misc.



Figure 33: Misc.



**Damage 1:** Boot lid / rear door: Boot lid - Glued / labelled - De-glue / neutralise



**Damage 1:** Boot lid / rear door: Boot lid - Glued / labelled - De-glue / neutralise



**Damage 2:** Door - front right side: Door - dent(s) - Smart repair





**Damage 2:** Door - front right side: Door - dent(s) - Smart repair



**Damage 3:** Wheel / tyres: Alloy rim - front right side - Scratched - Loss in value



**Damage 3:** Wheel / tyres: Alloy rim - front right side - Scratched - Loss in value



**Damage 3:** Wheel / tyres: Alloy rim - front right side - Scratched - Loss in value



**Damage 4:** Rear bumper: Rear bumper - Scratch(es) - Paint



**Damage 4:** Rear bumper: Rear bumper - Scratch(es) - Paint





**Damage 5:** Front bumper: Front bumper - Scratched - Repair and paint



**Damage 5:** Front bumper: Front bumper - Scratched - Repair and paint



**Damage 5:** Front bumper: Front bumper - Scratched - Repair and paint



**Damage 5:** Front bumper: Front bumper - Scratched - Repair and paint



**Damage 5:** Front bumper: Front bumper - Scratched - Repair and paint



**Damage 6:** Vehicle glazing: Windscreen with lane departure assistant - Stone chips - Replace



**Damage 6:** Vehicle glazing: Windscreen with lane departure assistant - Stone chips - Replace

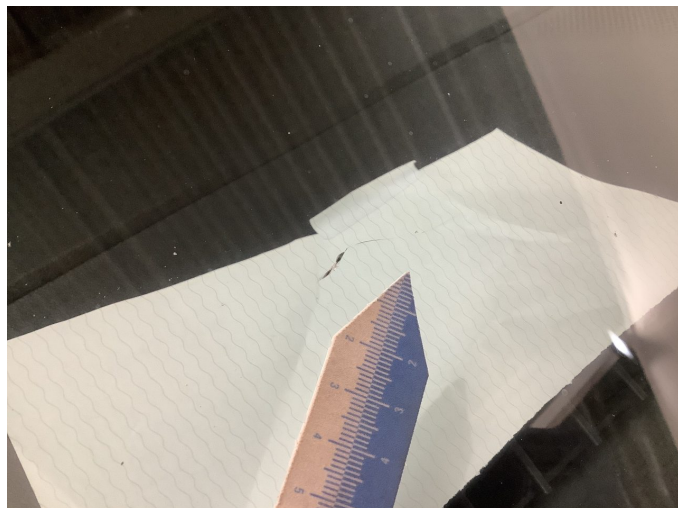

**Damage 6:** Vehicle glazing: Windscreen with lane departure assistant - Stone chips - Replace



# Wartungshistorie

(gemäß Auftraggeber Informationen)

Fahrgestellnummer: WF0PXXGCHPNG27390

Hersteller / Modell: FORD FORD Focus Turnier 1.5 EcoBlue Start-Stopp-System Aut.  
ST-LINE X

Datum	KM-Stand	Beschreibung
24.02.2025	54.591	Bremsflüssigkeit; Bremsflüssigkeit ern; Bremsklötze hinten; Bremsklötze vorne; Kraftstofffilter ern; Luftfiltereinsatz ern; Motoröl b. Wartung; Ölfilter ern; Regelwartungsdienst; Wartung Sonstiges
29.05.2024	32.900	Motoröl b. Wartung; Ölfilter ern; Regelwartungsdienst; Wartung Sonstiges
01.12.2023	17.065	Motoröl b. Wartung; Ölwechsel