



Expertise

Protocol number: 41310872
Order No. / Reference: 25152386
Inspection date: 28 Aug 2025

Manufacturer: Ford	Model: Focus Turnier 1.5 EcoBlue Start-Stopp-System Aut. ACTIVE
VIN: WF0PXXGCHPMK85496	



Vehicle details	
Manufacturer / Type / Model / Equipment	
Ford Focus Turnier 1.5 EcoBlue Start-Stopp-System Aut. ACTIVE	
Vehicle Identification number	WF0PXXGCHPMK85496
Mileage (Read)	86,929 km
First registration	21 Oct 2021
Number of holders	1
Next periodical technical inspection	10/2026
(Report on hand)	
Power / Engine displacement	88 kw / 1,499 ccm
Fuel type / Cylinder	Diesel / 4
Gearbox / Number of gears	Automatic / 8
Type of drive	Front drive
Type of vehicle	Station wagon
Colour / colour code	Silber-Metallic
Doors / Seats	5 / 5
Upholstery type	Cloth
Colour of upholstery	Anthracite-Black
Re/Import	no
Vehicle with smoke odor	no
Driving readiness	Not roadworthy / moveable



Vehicle details

Maintenance booklet / proof	digital proof / complete	Next maintenance in	23 %
Last maintenance on / at	10/2024 at 63,600 km		
Key is / should be	2 / 2	FZG documents	ZB#2 (B) was available (copy), ZB#1 (S) was not available
		Letter No.	GH375197
Previous damage / Accident	Detectable	Repainting	Detectable
Inspection conditions	sufficient	Lifting equipment / pit	yes
Test drive	short drive on the company premises	Engine function test	Performed
Driving readiness	Not roadworthy / moveable		
Manufacturer key number/ type code number	8566 / BPV 00562		
Emission standard	EURO6;WLTP;AP;PI/CI; M, N1 I	Fine dust sticker	
Permitted total weight	2,035 kg	Empty weight	

Tyres

Mounted tyres

#	Tyre size	Type of tyre	Manufacturer	Tread depth
1)	215/55 R17 98V	Summer tyres on Light alloy	Continental	4mm / 3mm
2)	215/55 R17 98V	Summer tyres on Light alloy	Continental	4mm / 3mm

Additional tyres

#	Tyre size	Type of tyre	Manufacturer	Tread depth
1)	215/55 R17 98V	Winter tyres on Light alloy	Dunlop	4mm / 3mm
2)	215/55 R17 98V	Winter tyres on Light alloy	Dunlop	6mm / 6mm

Replacement

Typ	Tyre size	Type of tyre	Manufacturer	Tread depth
	Tirefit	Expiration date 10/2025		

Legend: Tread depth information for tires on the left is in the first place, for tires on the right is in the second place on the axle in the direction of travel

Equipment

Standard equipment

- Airbag: Passenger airbag deactivation
- Electrically folding exterior mirrors
- Exterior mirrors in body color, driver and passenger side, electrically adjustable and heated (with integrated indicators)
- Hill start assist
- Crossover body kit (grille, Active Design - wheel arch liner, black - side skirts, black with silver insert - front and rear bumpers, Active Design)
- Roof spoiler painted in body color
- tachometer
- Electronic Safety and Stability Program (ESP) (with Emergency Brake Assist (EBA) and Traction Control (TCS))
- Lane Assistant including Lane Keeping Assist
- Electric front and rear windows (with overall closing function)
- FordPass Connect including eCall, Live Traffic Information (only with navigation) and Wi-Fi hotspot (information about the current status or location of the vehicle as well as control of selected vehicle functions via smartphone with the FordPass app - eCall emergency call system for sending an emergency call in the event of an accident or manual activation - Current traffic information in real time (only in conjunction with navigation system) - Wi-Fi hotspot (up to 4G/LTE7, for up to 10 mobile devices))
- Interior mirror, automatically dimming
- Intelligent safety system (front airbags for driver and front passenger - head-shoulder airbags front and rear - side airbags for driver and front passenger - seatbelt pretensioners and force limiters in the front and on the outer seats of the 2nd row - 3-point seatbelts on all seats, height-adjustable in the front - safety pedals)
- LED taillights
- Leather gear knob
- Steering wheel: 3-spoke design (in Sensico leather look)
- Steering column, adjustable (adjustable in height and reach)
- "Premium" front center console (sliding armrest - cup holder - storage compartments - 12-volt and USB port)
- Parking pilot system front and rear
- Upholstery: Cloth
- Post-Collision Assist (In the event of a severe collision that would, for example, also trigger the airbag and in which the driver could be incapacitated, this system initiates the braking process. This reduces the risk of colliding with other obstacles and road users after the collision. The driver can intervene throughout the entire process and apply the accelerator or brake themselves.)
- Pre-Collision Assist (FA Forward Alert) - with pedestrian and bicycle detection)
- Tire pressure monitoring system (TPMS)
- Headlight assistant with day/night sensor
- Anti-lock braking system (ABS) with electronic brake-force distribution (EBD)
- Attachment points behind the 2nd row of seats for mounting the safety net
- Tires: 7 J x 17 alloy wheels (4) with 215/55 R 17 tires (5-spoke design, in Black Foundry premium paint, high-sheen finish)
- Woven fabric headliner
- Roof rails, black
- Diesel particulate filter (DPF)
- Electronic Shifter
- Driver information system with on-board computer, color (10.7 cm screen diagonal)
- Chassis with increased ground clearance
- Parking brake, electronic
- Ford Power start function (keyless starting)
- Luggage compartment cover
- Speed limiter (intelligent speed limiter with speed limit display)
- Cruise control system
- Transmission: 8-speed automatic transmission
- Glove compartment, illuminated
- Back window, heater
- Rear window wiper
- Interior lighting with LED technology (front and rear and map reading lights in the front)
- Isofix mounting (including top tether anchor points on the outer seats of the 2nd row)
- Air conditioning with automatic temperature control (separately adjustable for driver and passenger side (2-zone automatic climate control))
- Headrests 2 front and 3 rear, height adjustable
- LED headlights (LED low beam - LED high beam - LED daytime running lights including integrated LED front indicators - LED cornering light, static, including integrated LED fog light function and maneuvering light)
- Make-up mirrors in driver and passenger sun visors
- MyKey key system (individually programmable second key)
- Navigation: Ford SYNC 4 including Ford navigation system with AppLink, 13.2" touchscreen and DAB/DAB+ (13.2" touchscreen (33 cm) - 6 speakers - Android Auto and Apple CarPlay - Steering wheel remote control - Digital user manual - Bluetooth hands-free system and audio streaming - USB ports - Voice control for audio and phone - Ford Power-Up software updates - Intelligent suggestion functions - Customizable user profiles - Radio player - Acoustic and visual route guidance, dynamic and cloud-based navigation with advanced traffic information system, lane recommendations and European road maps)



- Seats: Passenger seat height adjustable, manual (with adjustable lumbar support)
- Seats: Map grid on driver and passenger seat backrests
- Seats: Rear seat backrest (folding, 60 : 40 split)
- Start-stop system
- Carpet floor mats front
- Unfastened seat belt warning system for the 1st and 2nd row of seats

- Tire repair kit (max. 80 km/h permitted when used)
- Windscreen wipers with rain sensor (sensitivity adjustable)
- Electromechanical speed-dependent power steering (EPAS (Electric Power Assisted Steering))
- Seats: Driver's seat height adjustable (with manually adjustable lumbar support)
- Seats: Front sports seats with increased lateral support
- 12 volt socket in the luggage compartment
- Lashing eyes in the luggage compartment
- Electronic immobilizer
- Central locking with remote control and remote luggage compartment release

Extra equipment

- Paint finish: metallic
- Package: Winter (heated windscreen - heated steering wheel - front seats, individually and variably heated)
- Side windows from 2nd row and rear window, dark tinted
- Safety partition net for luggage compartment
- Package: Easy Parking (Active Parking Assistant with parking and exit function (in conjunction with 8-speed automatic transmission including partially automated vehicle guidance) - Door edge protection - Rear view camera with "Split View" technology)

Brief expert findings

Documents submitted	At the time of the inspection, the registration certificate Part 2 (letter) was available, but the registration certificate Part 1 (certificate) was not. (Copy)
VIN comparison	The vehicle identification number (VIN) was read from the vehicle and its conformity with the submitted documents was verified during the inspection by the undersigned.
Inspection	The inspection conditions were sufficient for the assessment of the vehicle. Lifting equipment and a pit were available for examining the vehicle.
Test drive	A short maneuvering and shunting trip was carried out on the company premises.
Engine function test	An engine test run was performed.
Driving readiness	At the time of inspection, the vehicle was not drivable under its own power, but can be moved on its own axle with the aid of auxiliary equipment.

Value reducing factors

No.	Component group	Description
1	Trim / covers	Floor covering - front left side (Fußablage links) - Broken / torn - Replace
2	Wing mirror - left side	Cap - Scratch(es) - Smart repair
3	Boot lid / rear door	Boot lid - Glued / labelled - Remove
4	Side panel - rear right side	Sill - dent(s) - Smart repair
5	Boot lid / rear door	Boot lid - dent(s) - Smart repair
6	Side panel - rear left side	Sill - Scratch(es) - Smart repair
7	Front bumper	Front bumper - Scratch(es) - Smart repair
8	Wheel / tyres	Tyre - front right side - Damaged - Replace
9	Engine	Engine (Abdeckung, Schlauch) - Damage caused by marten / rodent - Replace
10	Bonnet	Bonnet - Stone chips - Paint

Wear and tear



No.	Component group	Description
1	2nd wheel set	2 tyres (Profiltiefe; Kein Teil der Ausstattung) - Does not meet the leasing specifications - No deduction
2	Sill - right side	Sill - Scratch(es) - No deduction
3	Roof	Roof - dent(s) - No deduction
4	Vehicle glazing	Windscreen - Stone chips - No deduction
5	Headlight	Headlight - right side - Stone chips - No deduction

The vehicle shows signs of wear commensurate with its age and use.

Previous damages

No.	Previous damage	Extent of damage (Net)
1	Front, Provided by user / customer, from 21 Apr 2023	5.339,99 €

Repainting

No.	Repainting
1	Roof rail - left side, Professionally carried out, Invoice of repair done Non-existent
2	Door - front left side, Professionally carried out, Invoice of repair done Non-existent

Paint coat thickness measurement

Roof rail - left side	224 µm	Door - front left side	195 µm
-----------------------	--------	------------------------	--------

Order/Scope of order

The order was placed to prepare a sales report for the vehicle described. This includes the following:

- Description of core relevant information about the vehicle
- Documentation of equipment features
(Delivery by third-party service providers)
- Documentation of damage, defects, missing parts
- Documentation of previous damage, unrepaired previous damage, repainting
- a brief visual or functional inspection of the equipment details if possible.
(Functional tests of driver assistance systems are not included in the scope of services!)
- a photo documentation of the vehicle



Basis for the order

This product is based on the Alphabet Fuhrpark GmbH guidelines for vehicle returns and valuations. The expert makes the explicit findings in each individual case objectively within the framework of the specified standards based on his or her own expertise.

The vehicle inspection takes place in a disassembled state.

Damage or defects that can only be detected during disassembly/diagnosis work or through advanced knowledge remain within the scope of the prognosis risk. An extended risk exists for concealed defects caused by fraudulent deception and not identifiable by the expert.

Damage or defects resulting from normal use or wear and tear of the vehicle will be accepted according to the applicable standard.

There was no explicit identification or monetary consideration of the expected features within the product.

Features which in their nature and severity slightly exceed normal use but do not constitute unacceptable damage will be documented and identified under signs of use if necessary.

Damage or defects which, according to the underlying standard, can no longer be attributed to normal use or wear and tear are listed in the product under "Depreciating Factors".

Depending on the product specification, a monetary ID can be provided. If this takes place, the costs can be 100% d or pro rata depending on the vehicle's age and mileage.

Previous damages

According to available information previous damages were repaired at the vehicle. Traces of repairs, which allow conclusions about the area of repair, were not recognizable during the inspection.

Comments

- Marderschaden im Motorraum. Mehrkosten möglich durch nicht ersichtliche Schäden.
- Winterradsatz ist kein Bestandteil des Auslieferungsumfangs.



Figure 1: Diagonal front (left)



Figure 2: Diagonal front (right)



Figure 3: Diagonal rear (left)



Figure 4: Diagonal rear (right)



Figure 5: Interior - front



Figure 6: Interior - rear



Figure 7: Instrument cluster



Figure 8: Instrument panel



Figure 9: interior 360° view



Figure 10: Cargo area



Figure 11: VIN



Figure 12: Mounted tyres



Figure 13: Documents



Figure 14: Documents

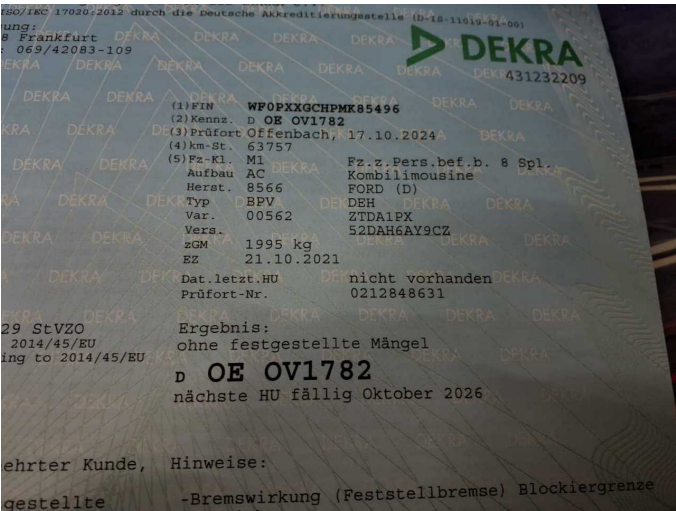

Figure 15: Documents

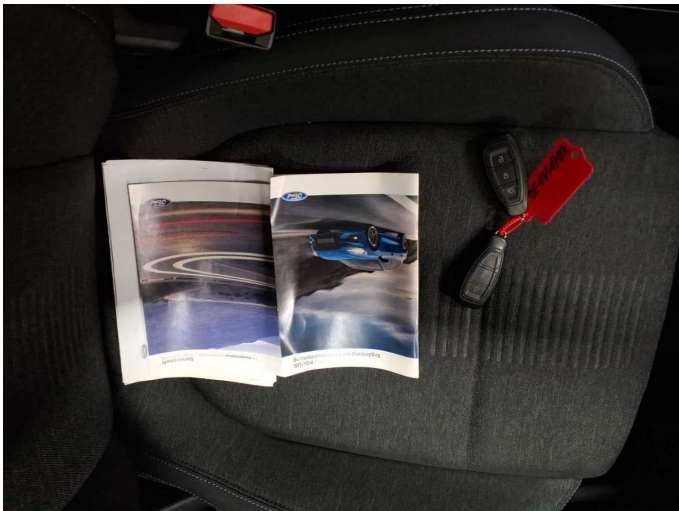

Figure 16: Documents



Figure 17: Additional tyres

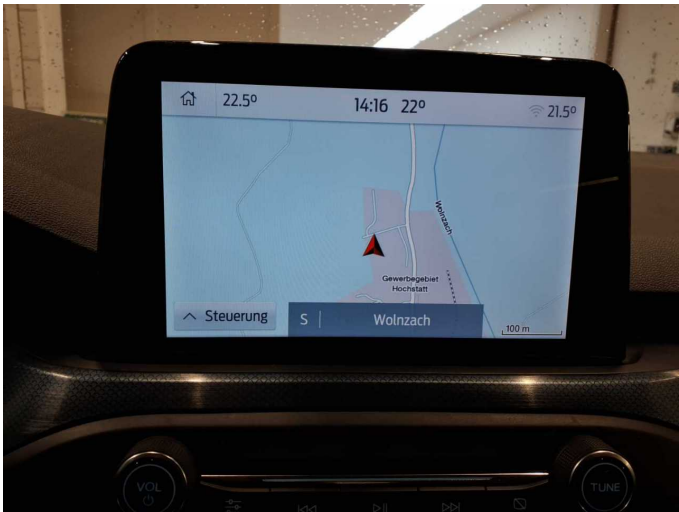

Figure 18: Navigation



Figure 19: Misc.



Figure 20: Misc.



Figure 21: Misc.



Figure 22: Misc.



Figure 23: Misc.



Figure 24: Misc.



Figure 25: Misc.



Figure 26: Misc.



Figure 27: Misc.



Figure 28: Misc.



Figure 29: Misc.



Figure 30: Misc.



Figure 31: Misc.



Damage 1: Trim / covers: Floor covering - front left side (Fußablage links)
- Broken / torn - Replace

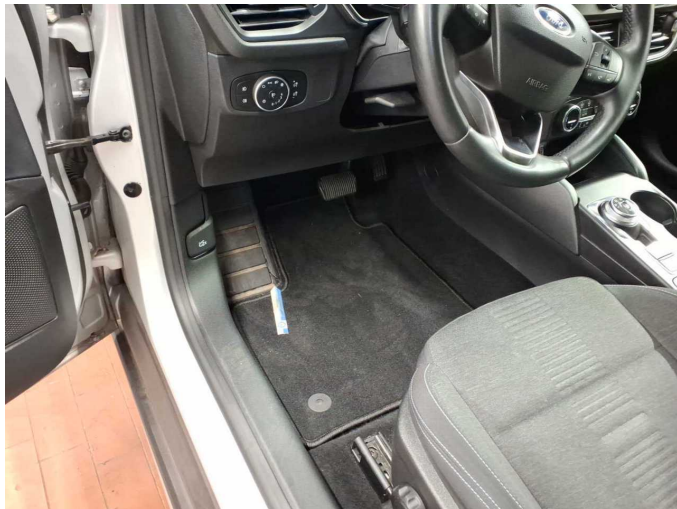

Damage 1: Trim / covers: Floor covering - front left side (Fußablage links)
- Broken / torn - Replace



Damage 2: Wing mirror - left side: Cap - Scratch(es) - Smart repair



Damage 2: Wing mirror - left side: Cap - Scratch(es) - Smart repair



Damage 3: Boot lid / rear door: Boot lid - Glued / labelled - Remove



Damage 3: Boot lid / rear door: Boot lid - Glued / labelled - Remove



Damage 4: Side panel - rear right side: Sill - dent(s) - Smart repair



Damage 4: Side panel - rear right side: Sill - dent(s) - Smart repair



Damage 4: Side panel - rear right side: Sill - dent(s) - Smart repair



Damage 5: Boot lid / rear door: Boot lid - dent(s) - Smart repair



Damage 5: Boot lid / rear door: Boot lid - dent(s) - Smart repair



Damage 6: Side panel - rear left side: Sill - Scratch(es) - Smart repair

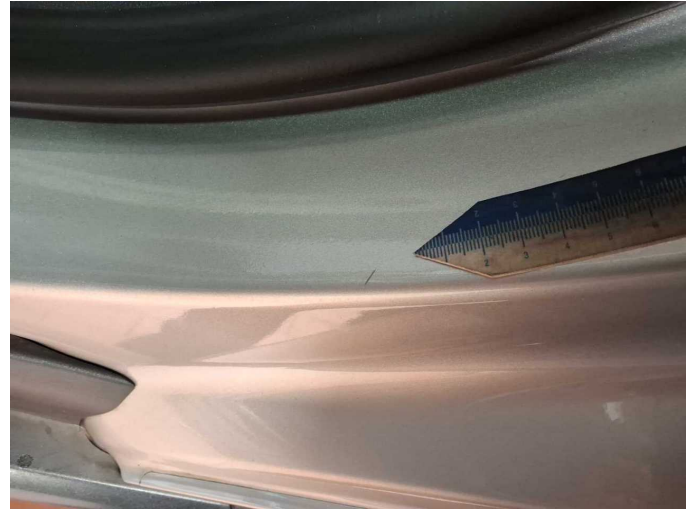

Damage 6: Side panel - rear left side: Sill - Scratch(es) - Smart repair



Damage 7: Front bumper: Front bumper - Scratch(es) - Smart repair



Damage 7: Front bumper: Front bumper - Scratch(es) - Smart repair



Damage 8: Wheel / tyres: Tyre - front right side - Damaged - Replace



Damage 8: Wheel / tyres: Tyre - front right side - Damaged - Replace



Damage 8: Wheel / tyres: Tyre - front right side - Damaged - Replace



Damage 9: Engine: Engine (Abdeckung, Schlauch) - Damage caused by marten / rodent - Replace



Damage 9: Engine: Engine (Abdeckung, Schlauch) - Damage caused by marten / rodent - Replace



Damage 9: Engine: Engine (Abdeckung, Schlauch) - Damage caused by marten / rodent - Replace



Damage 9: Engine: Engine (Abdeckung, Schlauch) - Damage caused by marten / rodent - Replace

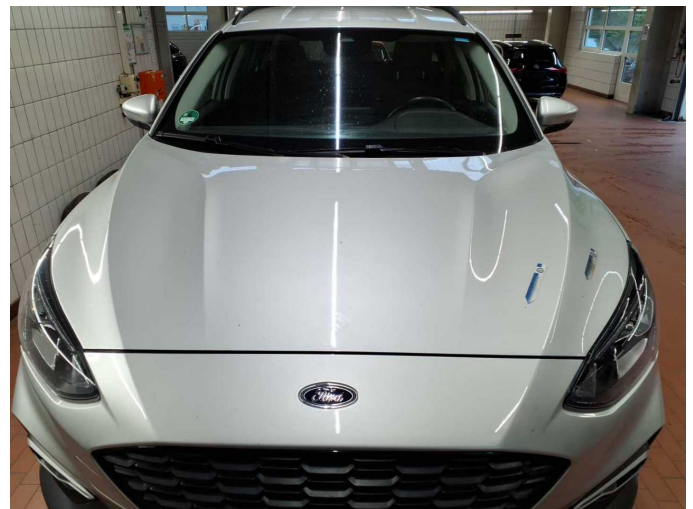

Damage 10: Bonnet: Bonnet - Stone chips - Paint



Damage 10: Bonnet: Bonnet - Stone chips - Paint



Damage 10: Bonnet: Bonnet - Stone chips - Paint



Repainting 1: Roof rail - left side



Repainting 2: Door - front left side



Wartungshistorie

(gemäß Auftraggeber Informationen)

Fahrgestellnummer: WF0PXXGCHPMK85496

Hersteller / Modell: FORD FORD Focus Turnier 1.5 EcoBlue Start-Stopp-System Aut. ACTIVE

Datum	KM-Stand	Beschreibung
25.06.2025	81.734	Bremse Sonstiges; Bremsklötze hinten; Bremsscheiben + Klötze h; Bremsscheiben hinten
30.05.2025	81.500	Bremse Sonstiges; Bremsklötze vorne; Bremsscheiben + Klötze v; Bremsscheiben vorne
18.10.2024	63.600	AU; Bremsflüssigkeit; Bremsflüssigkeit ern; Kraftstofffilter ern; Luftfiltereinsatz ern; Motoröl b. Wartung; Ölfilter ern; Regelwartungsdienst; Wartung Sonstiges
14.06.2023	30.780	Motoröl b. Wartung; Regelwartungsdienst