



Expertise

Protocol number: 39884779  
Order No. / Reference: 24680185  
Inspection date: 23 May 2025

Manufacturer: Ford

Model: Focus Turnier 1.5 EcoBlue Start-Stopp-System TITANIUM

VIN: WF0PXXGCHPMJ27517



Vehicle details	
Manufacturer / Type / Model / Equipment	
Ford Focus Turnier 1.5 EcoBlue Start-Stopp-System TITANIUM	
Vehicle Identification number	WF0PXXGCHPMJ27517
Mileage (Read)	89,792 km
First registration	7 Apr 2021
Number of holders	1
Next periodical technical inspection	04/2026
(Report on hand)	
Power / Engine displacement	88 kw / 1,499 ccm
Fuel type / Cylinder	Diesel / 4
Gearbox / Number of gears	Manual / 6
Type of drive	Front drive
Type of vehicle	Station wagon
Colour / colour code	Frozen White
Doors / Seats	5 / 5
Upholstery type	Cloth
Colour of upholstery	Anthracite
Re/Import	no
Vehicle with smoke odor	no
Driving readiness	Roadworthy



## Vehicle details

<b>Maintenance booklet / proof</b>	digital proof / complete	<b>Next maintenance in</b>	71 %
<b>Last maintenance on / at</b>	10/2024 at 86,251 km		
<b>Key is / should be</b>	2 / 2	<b>FZG documents</b>	ZB#2 (B) was available (copy), ZB#1 (S) was not available
		<b>Letter No.</b>	FZ481065
<b>Previous damage / Accident</b>	Detectable	<b>Repainting</b>	Detectable
<b>Inspection conditions</b>	Sufficient	<b>Lifting equipment / pit</b>	yes
<b>Test drive</b>	Not performed	<b>Engine function test</b>	Performed
<b>Driving readiness</b>	Roadworthy		
<b>Manufacturer key number/ type code number</b>	8566 / BPV 00450		
<b>Emission standard</b>	EURO6;WLTP;AP;PI/CI; M, N1 I	<b>Fine dust sticker</b>	
<b>Permitted total weight</b>	1,955 kg	<b>Empty weight</b>	

## Tyres

### Mounted tyres

#	Tyre size	Type of tyre	Manufacturer	Tread depth
1)	205/60 R16 96H	Winter tyres on Light alloy	Continental	5mm / 5mm
2)	205/60 R16 96H	Winter tyres on Light alloy	Continental	6mm / 6mm

### Additional tyres

#	Tyre size	Type of tyre	Manufacturer	Tread depth
1)	205/60 R16 92V	Summer tyres on Light alloy	Goodyear	4mm / 4mm
2)	205/60 R16 92V	Summer tyres on Light alloy	Goodyear	4mm / 4mm

### Replacement

Typ	Tyre size	Type of tyre	Manufacturer	Tread depth
	Tirefit	Expiration date 02/2025		

**Legend:** Tread depth information for tires on the left is in the first place, for tires on the right is in the second place on the axle in the direction of travel

## Equipment

### Standard equipment

- Airbag: Passenger airbag deactivation
- Anti-lock braking system (ABS) with electronic brake-force distribution (EBD)
- Attachment points behind the second row of seats (for safety net and safety partition grilles, e.g. for luggage compartment partition grilles behind the rear seats)
- chrome decor (on side windows)
- Woven fabric headliner
- Roof rails, aluminum
- Diesel particulate filter (DPF)
- Front door sill trim
- Driver information system (on-board computer with consumption and mileage information as well as outside temperature display (monochrome on Trend) - color)
- Lane Assistant including Lane Keeping Assist
- Parking brake, electric with auto-hold function (with one-button operation)
- Ford Power start function (with Ford Key Free system - keyless unlocking/locking)
- Luggage compartment lighting
- Luggage compartment floor, two-way adjustable
- Speed limiter (intelligent speed limiter with speed limit display)
- Cruise control system
- Transmission: 6-speed manual transmission
- Glove compartment, illuminated
- Back window, heater
- Rear window wiper
- Instrument lighting, adjustable
- Intelligent safety system (front airbags for driver and front passenger - head-shoulder airbags front and rear - side airbags for driver and front passenger - seatbelt pretensioners and force limiters in the front and on the outer seats of the 2nd row - 3-point seatbelts on all seats, height-adjustable in the front - safety pedals)
- LED daytime running lights
- Steering wheel: leather steering wheel 3-spoke design
- rear center armrest (with 2 cup holders)
- Premium front center console (sliding armrest, 2 cup holders including cover and storage compartments, 12-volt and USB port)
- fog lights (including static cornering lights)
- Emergency brake light
- Package: Comfort (2-zone automatic climate control for driver and passenger side, separately adjustable - Ford Key Free system (keyless unlocking/locking) including Ford Power start function (keyless starting) - Windscreen wipers with rain sensor, sensitivity variably adjustable - Interior mirror, automatically dimming - Headlight dipped beam with switch-off delay)
- Ambient lighting in the front (including door storage, footwell and cup holder lighting with LED technology)
- Exterior mirrors in body color, driver and passenger side, electrically adjustable and heated (with integrated indicators and ambient lighting and electrically folding)
- Tires: 6.5 J x 16 alloy wheels (4) with 205/60 R 16 tires (in 15-spoke design)
- Roof console with glasses storage compartment
- Roof spoiler painted in body color
- tachometer
- Electronic Safety and Stability Program (ESP) (with hill start assist, emergency brake assist (EBA) and traction control)
- Driving mode switch, selective
- Electric front and rear windows (with overall closing function)
- Ford ECO-Coach (signals environmentally friendly driving style)
- FordPass Connect including eCall, live traffic information (only with navigation) and Wi-Fi hotspot (information about the current status or location of the vehicle as well as control of selected vehicle functions via the smartphone with the FordPass app - eCall emergency call system for sending an emergency call in the event of an accident or when manually activated - Current traffic information in real time (only in conjunction with navigation system) - Wi-Fi hotspot (up to 4G/LTE7, for up to 10 mobile devices))
- Interior lighting with LED technology (front and rear and map reading lights in the front)
- Isofix mounting (including top tether anchor points on the outer seats of the 2nd row)
- Headrests 2 front and 3 rear, height adjustable
- Paint finish: Uni
- Charging station for mobile devices (inductive)
- LED taillights
- Leather gear knob
- Steering column, adjustable (adjustable in height and reach)
- MyKey key system (individually programmable second key)
- Navigation: Ford Navigation, Ford SYNC 3 with AppLink, 8" touchscreen (20.3 cm) with DAB/DAB+ (Ford SYNC 3 communication and entertainment system with voice control radio 2 USB ports 6 speakers and steering wheel remote control Bluetooth hands-free system and audio streaming SMS reading and sending option Voice control for audio and telephone Support for Android Auto and Apple CarPlay dynamic navigation with TMCpro, road map for Europe Voice control destination input and search Advanced voice output Detailed visualization Michelin travel guide for Europe)
- Parking pilot system front and rear
- Pollen filter and dust filter
- Upholstery: Cloth



- |   |  |
|---|--|
| <ul style="list-style-type: none"> <li>• Package: Visibility (windscreen wipers with rain sensor, sensitivity adjustable - interior mirror, automatically dimming - headlight dipped beam with switch-off delay)</li> <li>• Post-Collision Assist (In the event of a serious collision, which would also trigger the airbag, for example, and in which the driver could be incapacitated, this system initiates the braking process. This reduces the risk of colliding with other obstacles and road users after the collision. The driver can intervene throughout the entire process and press the accelerator or brake again himself.)</li> <li>• Headlight dipped beam (with switch-off delay)</li> <li>• Headlight assistant with day/night sensor</li> <li>• Electromechanical power steering (EPAS (Electric Power Assisted Steering))</li> <li>• Seats: Driver's seat height adjustable (with manually adjustable lumbar support)</li> <li>• Start-stop system</li> <li>• Carpet floor mats front and rear, velour</li> <li>• Unfastened seat belt warning system for the 1st and 2nd row of seats</li> <li>• Central/double locking (including remote control, remote luggage compartment and fuel tank flap release, door lock only on driver's side)</li> </ul> | <ul style="list-style-type: none"> <li>• Pre-Collision Assist (FA Forward Alert) - with pedestrian and bicycle detection)</li> <li>• Tire repair kit (max. 80 km/h permitted when used)</li> <li>• Tire pressure monitoring system (TMPS)</li> <li>• Rear view camera with "Split View" technology (with image transmission of the rear path in the TFT color display - the "Split View" technology in the new Ford Focus expands the field of vision even further and allows you to see what is coming at you from both sides of the vehicle)</li> <li>• Seats: Passenger seat height adjustable, manual (with adjustable lumbar support)</li> <li>• Seats: Rear seat backrest (folding, 60 : 40 split)</li> <li>• Seats: Front sports seats with increased lateral support</li> <li>• 12 volt socket in the luggage compartment</li> <li>• Lashing eyes in the luggage compartment</li> <li>• Electronic immobilizer</li> <li>• Heat-insulating glazing, tinted</li> <li>• Additional heating</li> </ul> |
|---|--|

#### Extra equipment

- |  |   |
|--|---|
| <ul style="list-style-type: none"> <li>• Paint finish: Frost White</li> <li>• Package: Easy Parking Package (Active Parking Assistant with parking and exit function - Blind Spot Assistant and Cross Traffic Alert with emergency braking function (when reversing out of a parking space) - Door edge protection)</li> <li>• Radio: B&amp;O Sound System (675 watt premium sound system with 10 speakers - including subwoofer based on the renowned sound and design expertise of Bang &amp; Olufsen)</li> <li>• Seats: Front seats individually and variably heated</li> </ul> | <ul style="list-style-type: none"> <li>• LED headlights (with LED taillights)</li> <li>• Package: Technology I (Intelligent Adaptive Cruise Control (iACC) with traffic sign recognition system - wrong-way driver warning function - Evasive Steer Assistance (ESA) - High Beam Assistant (in conjunction with intelligent LED headlights with glare-free high beam assistant) - fatigue warning system)</li> <li>• Side windows from 2nd row and rear window, dark tinted</li> <li>• Safety net to separate the passenger and luggage compartments</li> </ul> |
|--|---|

#### Brief expert findings

Documents submitted	At the time of the inspection, the registration certificate part 2 (letter) was available, but the registration certificate part 1 (certificate) was not available. (Copy)
VIN comparison	The vehicle identification number (VIN) was read and the undersigned verified that it matched the documents submitted during the inspection.
Inspection	The inspection conditions were sufficient for the assessment of the vehicle. Lifting equipment and a pit were available for examining the vehicle.
Test drive	No test drive/maneuvering was carried out during the inspection of the vehicle.
Engine function test	An engine test run was performed.
Driving readiness	The vehicle was drivable at the time of inspection.

#### Value reducing factors

No.	Component group	Description
1	Trim / covers	Floor mats (Vorne links) - Holes - Replace
2	Equipment	Tirefit filler - Expired - Replace



No.	Component group	Description
3	Side panel - rear left side	Side panel - Scratch(es) - Smart repair
4	Front bumper	Front bumper - Scratched - Smart repair
5	Vehicle glazing	Windscreen - Broken / torn - Replace
6	Bonnet	Bonnet - Dent / paintcoat damage - Paint

## Wear and tear

No.	Component group	Description
1	Rear bumper	Rear bumper - Scratch(es) - No deduction

The vehicle shows signs of wear commensurate with its age and use.

## Previous damages

No.	Previous damage	Extent of damage (Net)
1	Side right, Provided by user / customer, from 7 Feb 2022	745,08 €

## Repainting

No.	Repainting
1	Door - front right side

## Paint coat thickness measurement

Door - front right side	194 µm
-------------------------	--------

## Order/Scope of order

The order was placed to prepare a sales report for the vehicle described. This includes the following:

- Description of core relevant information about the vehicle
- Documentation of equipment features  
(Delivery by third-party service providers)
- Documentation of damage, defects, missing parts
- Documentation of previous damage, unrepaired previous damage, repainting
- a brief visual or functional inspection of the equipment details if possible.  
(Functional tests of driver assistance systems are not included in the scope of services!)
- a photo documentation of the vehicle



## Basis for the order

This product is based on the Alphabet Fuhrpark GmbH guidelines for vehicle returns and valuations. The expert makes the explicit findings in each individual case objectively within the framework of the specified standards based on his or her own expertise.

The vehicle inspection takes place in a disassembled state.

Damage or defects that can only be detected during disassembly/diagnosis work or through advanced knowledge remain within the scope of the prognosis risk. An extended risk exists for concealed defects caused by fraudulent deception and not identifiable by the expert.

Damage or defects resulting from normal use or wear and tear of the vehicle will be accepted according to the applicable standard.

There was no explicit identification or monetary consideration of the expected features within the product.

Features which in their nature and severity slightly exceed normal use but do not constitute unacceptable damage will be documented and identified under signs of use if necessary.

Damage or defects which, according to the underlying standard, can no longer be attributed to normal use or wear and tear are listed in the product under "Depreciating Factors".

Depending on the product specification, a monetary ID can be provided. If this takes place, the costs can be 100% d or pro rata depending on the vehicle's age and mileage.

## Previous damages

According to available information previous damages were repaired at the vehicle. Traces of repairs, which allow conclusions about the area of repair, were not recognizable during the inspection.

## Comments

- Für den montierten Radsatz wurde kein Nachweis erbracht.

- Winterradsatz ist kein Bestandteil des Auslieferungsumfangs.



Figure 1: Diagonal front (left)



Figure 2: Diagonal front (right)



Figure 3: Diagonal rear (left)



Figure 4: Diagonal rear (right)



Figure 5: Interior - front



Figure 6: Interior - rear



Figure 7: Instrument cluster



Figure 8: Instrument panel



Figure 9: interior 360° view



Figure 10: Cargo area



Figure 11: VIN



Figure 12: Mounted tyres

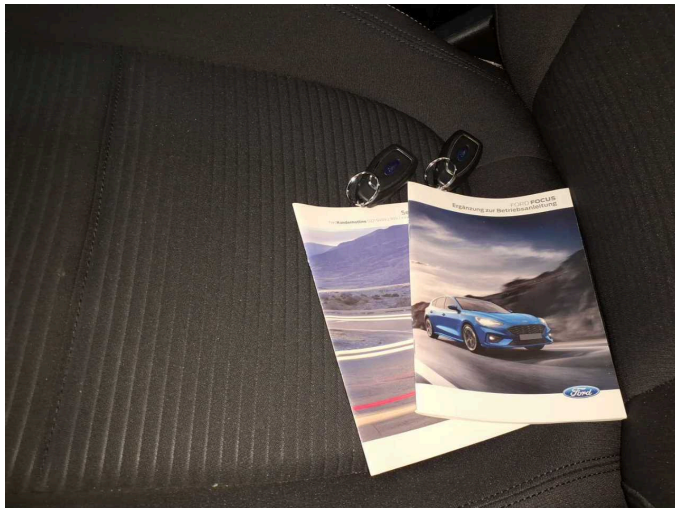

Figure 13: Documents

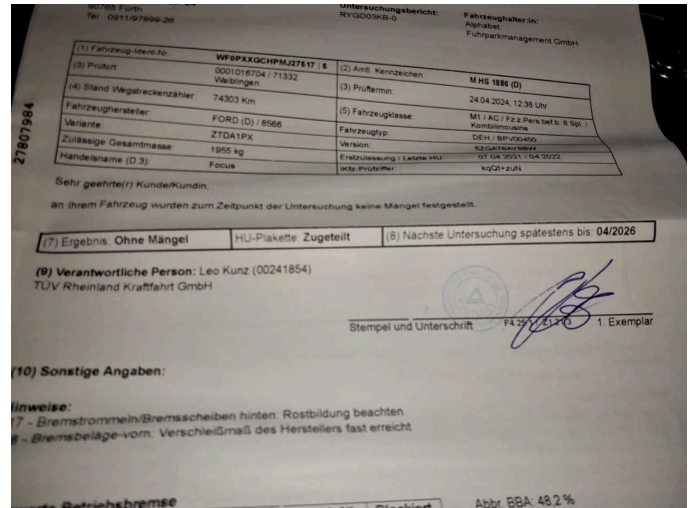

Figure 14: Documents

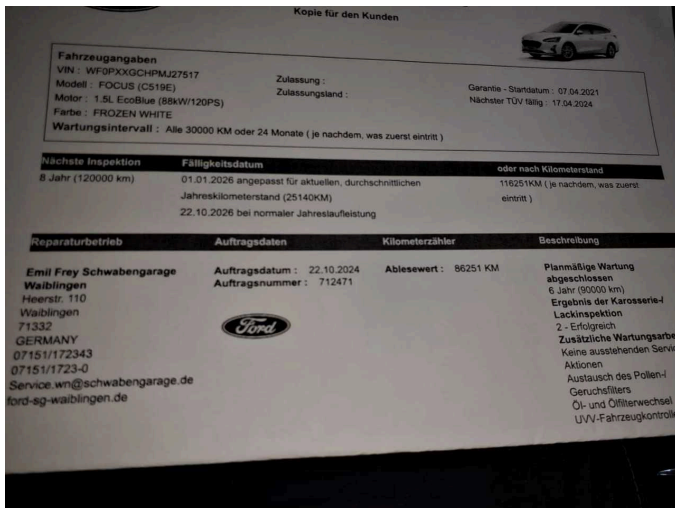

Figure 15: Documents

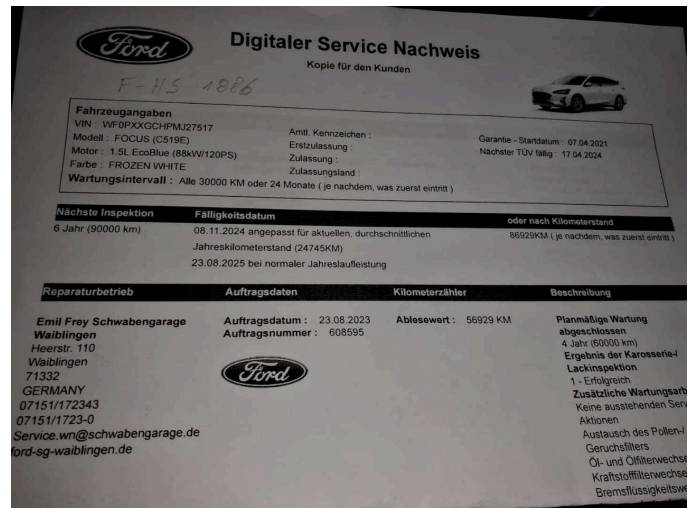

Figure 16: Documents

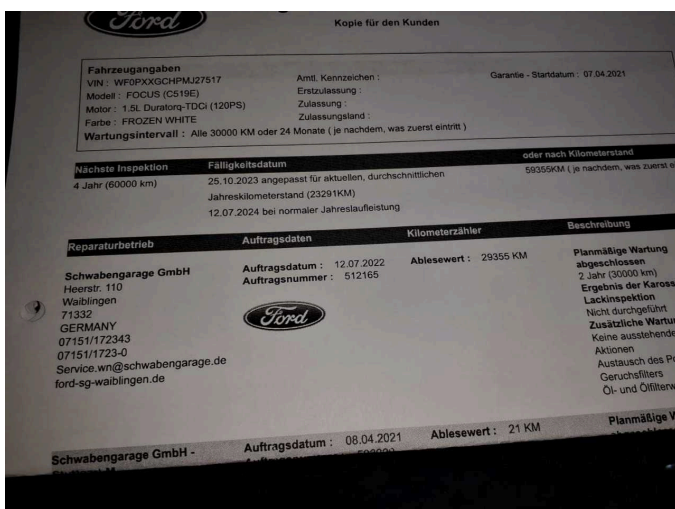

Figure 17: Documents



Figure 18: Documents



Figure 19: Additional tyres

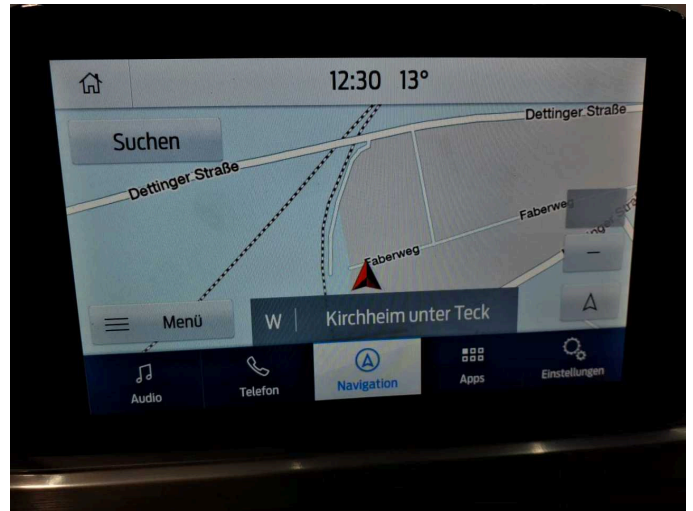

Figure 20: Navigation



Figure 21: Misc.



Figure 22: Misc.



Figure 23: Misc.

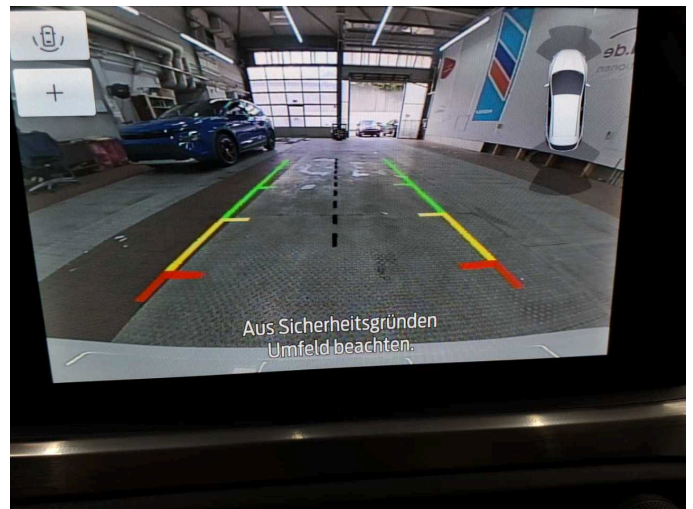

Figure 24: Misc.



Figure 25: Misc.



Figure 26: Misc.



Figure 27: Misc.

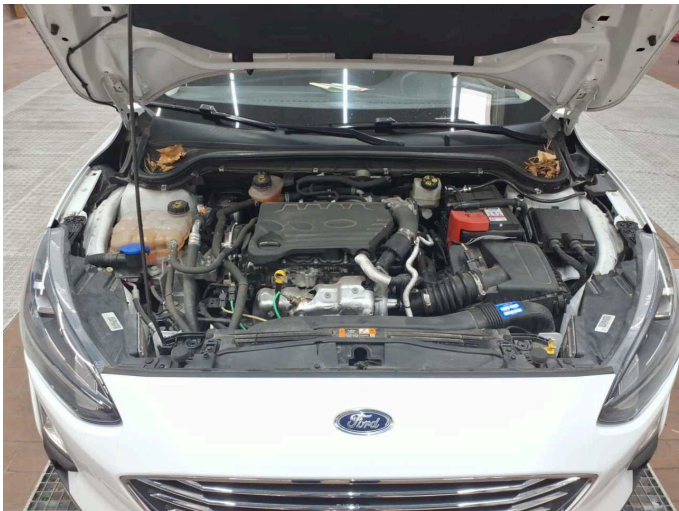

Figure 28: Misc.

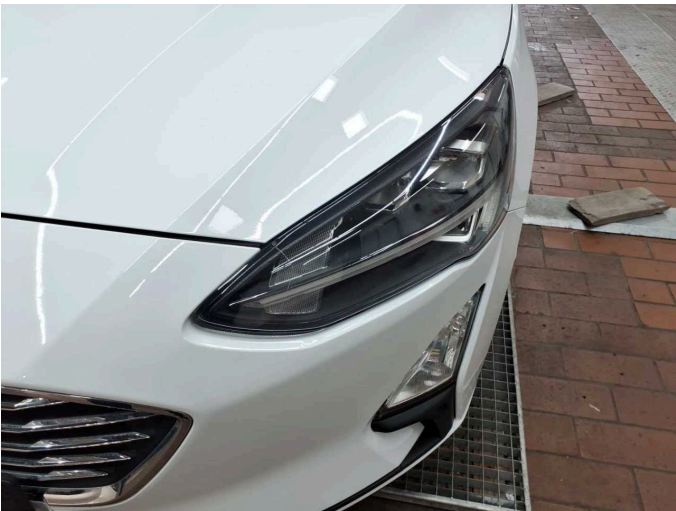

Figure 29: Misc.



Figure 30: Misc.



Figure 31: Misc.



Figure 32: Misc.



Damage 1: Trim / covers: Floor mats (Vorne links) - Holes - Replace



Damage 1: Trim / covers: Floor mats (Vorne links) - Holes - Replace



Damage 2: Equipment: Tirefit filler - Expired - Replace



Damage 3: Side panel - rear left side: Side panel - Scratch(es) - Smart repair



**Damage 3:** Side panel - rear left side: Side panel - Scratch(es) - Smart repair



**Damage 4:** Front bumper: Front bumper - Scratched - Smart repair



**Damage 4:** Front bumper: Front bumper - Scratched - Smart repair



**Damage 4:** Front bumper: Front bumper - Scratched - Smart repair

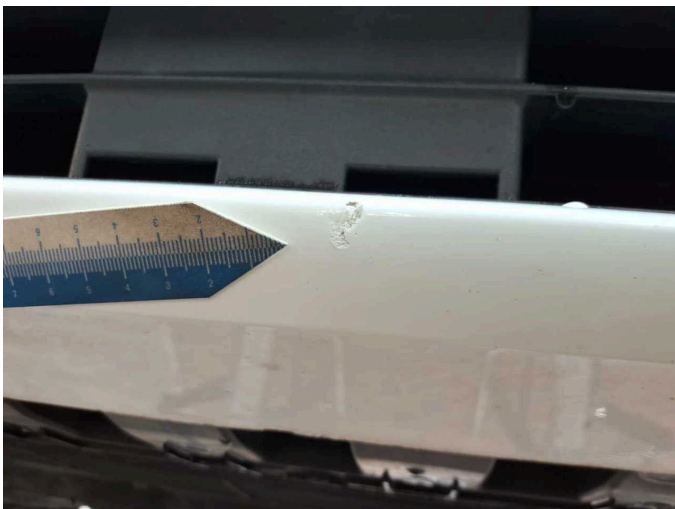

**Damage 4:** Front bumper: Front bumper - Scratched - Smart repair



**Damage 4:** Front bumper: Front bumper - Scratched - Smart repair



**Damage 4:** Front bumper: Front bumper - Scratched - Smart repair



**Damage 5:** Vehicle glazing: Windscreen - Broken / torn - Replace

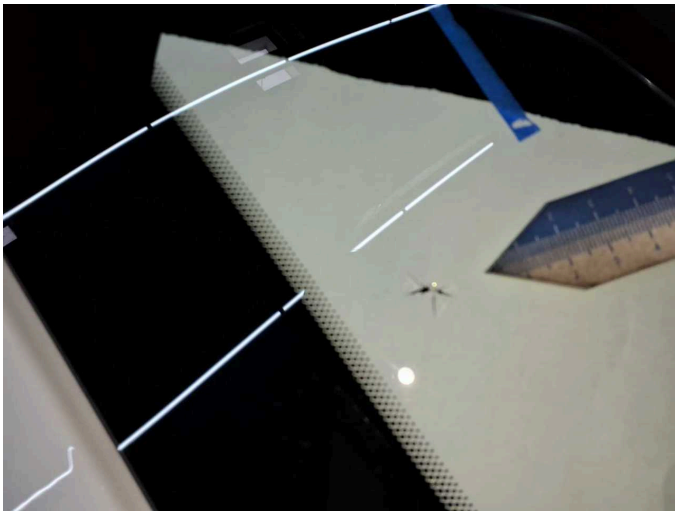

**Damage 5:** Vehicle glazing: Windscreen - Broken / torn - Replace

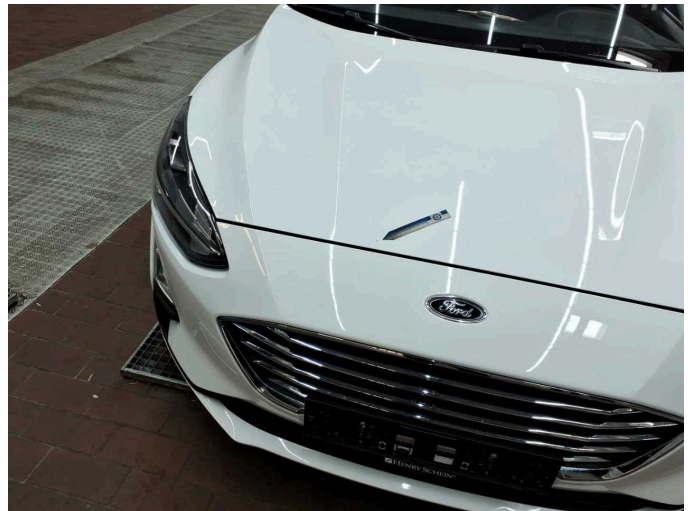

**Damage 6:** Bonnet: Bonnet - Dent / paintcoat damage - Paint



**Damage 6:** Bonnet: Bonnet - Dent / paintcoat damage - Paint

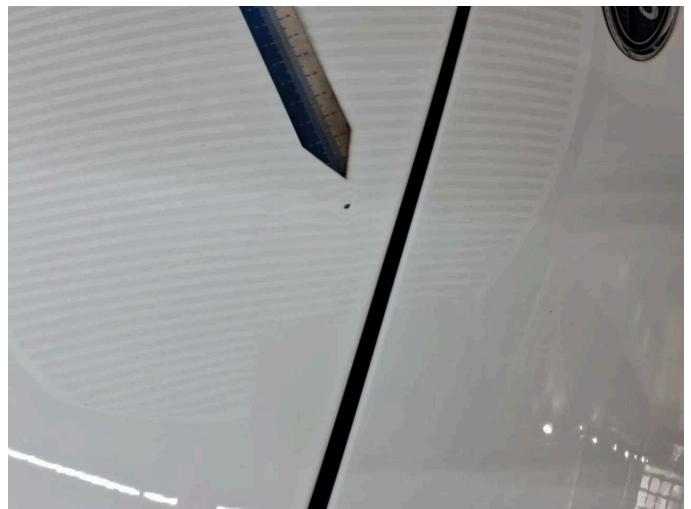

**Damage 6:** Bonnet: Bonnet - Dent / paintcoat damage - Paint



**Repainting 1:** Door - front right side



**Repainting 1:** Door - front right side