



Expertise

Protocol number: 39547956
Order No. / Reference: 24736285
Inspection date: 2 May 2025

Manufacturer: Ford	Model: Focus Turnier 1.5 EcoBlue Start-Stopp-System Aut. ST-LINE X
VIN: WF0PXXGCHPMD11541	



Vehicle details	
Manufacturer / Type / Model / Equipment	
Ford Focus Turnier 1.5 EcoBlue Start-Stopp-System Aut. ST-LINE X	
Vehicle Identification number	WF0PXXGCHPMD11541
Mileage (Read)	113,794 km
First registration	9 Feb 2022
Number of holders	1
Next periodical technical inspection	04/2027
(Report on hand)	
Power / Engine displacement	88 kw / 1,499 ccm
Fuel type / Cylinder	Diesel / 4
Gearbox / Number of gears	Automatic / 8
Type of drive	Front drive
Type of vehicle	Station wagon
Colour / colour code	Dynamic-Blau Metallic
Doors / Seats	5 / 5
Upholstery type	Cloth / leather combination
Colour of upholstery	Anthracite-Black



Vehicle details

Maintenance booklet / proof	digital proof / complete	Next maintenance in	93 %
Last maintenance on / at	03/2025 at 111,943 km		
Key is / should be	2 / 2	FZG documents	ZB#2 (B) was available (copy), ZB#1 (S) was not available
		Letter No.	GH396433
Previous damage / Accident	None detectable	Repainting	None detectable
Inspection conditions	Sufficient	Lifting equipment / pit	yes
Test drive	Not performed	Engine function test	Performed
Manufacturer key number/ type code number	8566 / BPV 00561		
Emission standard	EURO6;WLTP;AP;PI/CI; M, N1 I	Fine dust sticker	
Permitted total weight	1,995 kg	Empty weight	

Tyres

Mounted tyres

#	Tyre size	Type of tyre	Manufacturer	Tread depth
1)	215/50 R17 95Y	Summer tyres on Light alloy	Fulda	4mm / 4mm
2)	215/50 R17 95Y	Summer tyres on Light alloy	Fulda	5mm / 5mm

Replacement

Typ	Tyre size	Type of tyre	Manufacturer	Tread depth
	Tirefit	Expiration date 12/2025		

Legend: Tread depth information for tires on the left is in the first place, for tires on the right is in the second place on the axle in the direction of travel



Equipment

Standard equipment

- Airbag: Passenger airbag deactivation
- Anti-lock braking system (ABS) with electronic brake-force distribution (EBD)
- Attachment points behind the 2nd row of seats for mounting the safety net
- body styling kit
- Roof rails, black
- Diesel particulate filter (DPF)
- tachometer
- Electronic Safety and Stability Program (ESP)
- Chassis: Sporty tuning
- Parking brake, electronic
- Ford Power start function
- Luggage compartment cover
- Speed limiter
- Transmission: 8-speed automatic transmission
- Back window, heater
- Interior lighting with LED technology
- Intelligent security system
- Air conditioning with automatic temperature control
- LED taillights
- leather gearshift gaiter with red decorative stitching
- Steering wheel: paddle shifters on the steering wheel
- Make-up mirrors in driver and passenger sun visors
- Center console "Premium" front
- Navigation: Ford SYNC 4 including Ford navigation system with AppLink, 13.2" touchscreen and DAB/DAB+
- Pre-Collision Assist
- Tire pressure monitoring system (TPMS)
- Windscreen wipers with rain sensor (sensitivity variably adjustable)
- Power steering electro-mechanical speed-dependent
- Seats: Driver's seat height adjustable
- Seats: Rear seat backrest
- Start-stop system
- Phone accessories: Inductive charging station for mobile devices
- Unfastened seat belt warning system for the 1st and 2nd row of seats
- ambient lighting, front
- Exterior mirrors in body color, driver and passenger side, electrically adjustable and heated
- Tires: 7 J x 17 alloy wheels (4) with 215/50 R 17 tires
- Hill start assist
- headliner made of woven fabric, black
- Roof spoiler painted in body color
- Digital instrument panel 12.3" (31.2 cm screen diagonal)
- Electronic Shifter
- Lane Assistant including Lane Keeping Assist
- Electric windows front and rear
- FordKeyFree system including Ford Power start function
- FordPass Connect including eCall, Live Traffic Information (only with navigation) and Wi-Fi hotspot
- Cruise control system
- Glove compartment, illuminated
- Rear window wiper
- Interior mirror, automatically dimming
- Isofix mount
- Headrests 2 front and 3 rear, height adjustable
- LED headlights
- Steering wheel: ST-Line design steering wheel
- Steering column, adjustable
- Armrest - centre, rear
- MyKey key system (individually programmable second key)
- Parking pilot system front and rear
- Post-Collision Assist
- Tire repair kit
- Rear view camera
- Headlight assistant with day/night sensor
- Side windows from 2nd row and rear window, dark tinted
- Seats: Passenger seat height adjustable, manual
- Seats: Map grid on driver and passenger seat backrests
- Seats: Front sports seats with increased lateral support
- 12 volt socket in the luggage compartment
- Carpet floor mats front and rear, velour
- Lashing eyes in the luggage compartment
- Electronic immobilizer
- Central locking with remote control and remote luggage compartment release

Extra equipment

- trailer coupling, pivoting (including ESP trailer stabilization)
- Panoramic sliding sunroof, electric (roof console with glasses storage compartment - make-up mirror, illuminated)
- Safety partition net for luggage compartment
- Paint finish: metallic
- Upholstery: Premium-Polish Sensico leather look 5ZUHM
- Radio: B&O Sound System (675 watt premium sound system with 10 speakers, including subwoofer - Based on the renowned sound and design expertise of Bang & Olufsen)



Brief expert findings

Documents submitted	At the time of the inspection, the registration certificate part 2 (letter) was available, but the registration certificate part 1 (certificate) was not available. (Copy)
VIN comparison	The vehicle identification number (VIN) was read and the undersigned verified that it matched the documents submitted during the inspection.
Inspection	The inspection conditions were sufficient to assess the vehicle. The inspection was carried out using the lighting conditions provided by the photo system included in the report. Lifting equipment and a pit were available for examining the vehicle.
Test drive	No test drive/maneuvering was carried out during the inspection of the vehicle.
Engine function test	An engine test run was performed.

Value reducing factors

No.	Component group	Description
1	Trim / covers	Floor mats - Damaged - Replace
2	Bonnet	Bonnet - dent(s) - Smooth repair work
3	Seat - front	Seat cover - left side - Broken / torn - Replace
4	Front bumper	Front bumper - Scratched - Paint
5	Vehicle glazing	Windscreen - Stone chips - Replace

Wear and tear

No.	Component group	Description
1	Mudguard - right side	Mudguard - right side - Stone chips - No deduction

The vehicle shows signs of wear commensurate with its age and use.

Order/Scope of order

The order was placed to prepare a sales report for the vehicle described. This includes the following:

- Description of core relevant information about the vehicle
- Documentation of equipment features
(*Delivery by third-party service providers*)
- Documentation of damage, defects, missing parts
- Documentation of previous damage, unrepaired previous damage, repainting
- a brief visual or functional inspection of the equipment details if possible.
(*Functional tests of driver assistance systems are not included in the scope of services!*)
- a photo documentation of the vehicle



Basis for the order

This product is based on the Alphabet Fuhrpark GmbH guidelines for vehicle returns and valuations. The expert makes the explicit findings in each individual case objectively within the framework of the specified standards based on his or her own expertise.

The vehicle inspection takes place in a disassembled state.

Damage or defects that can only be detected during disassembly/diagnosis work or through advanced knowledge remain within the scope of the prognosis risk. An extended risk exists for concealed defects caused by fraudulent deception and not identifiable by the expert.

Damage or defects resulting from normal use or wear and tear of the vehicle will be accepted according to the applicable standard.

There was no explicit identification or monetary consideration of the expected features within the product.

Features which in their nature and severity slightly exceed normal use but do not constitute unacceptable damage will be documented and identified under signs of use if necessary.

Damage or defects which, according to the underlying standard, can no longer be attributed to normal use or wear and tear are listed in the product under "Depreciating Factors".

Depending on the product specification, a monetary ID can be provided. If this takes place, the costs can be 100% d or pro rata depending on the vehicle's age and mileage.

Previous damages

Neither repaired nor non-repaired previous damage to the vehicle could be determined.



Figure 1: Diagonal front (left)



Figure 2: Diagonal front (right)



Figure 3: Diagonal rear (left)



Figure 4: Diagonal rear (right)



Figure 5: Interior - front



Figure 6: Interior - rear



Figure 7: Instrument cluster



Figure 8: Instrument panel



Figure 9: interior 360° view



Figure 10: Cargo area



Figure 11: VIN



Figure 12: Mounted tyres



Figure 13: Documents



Figure 14: Documents

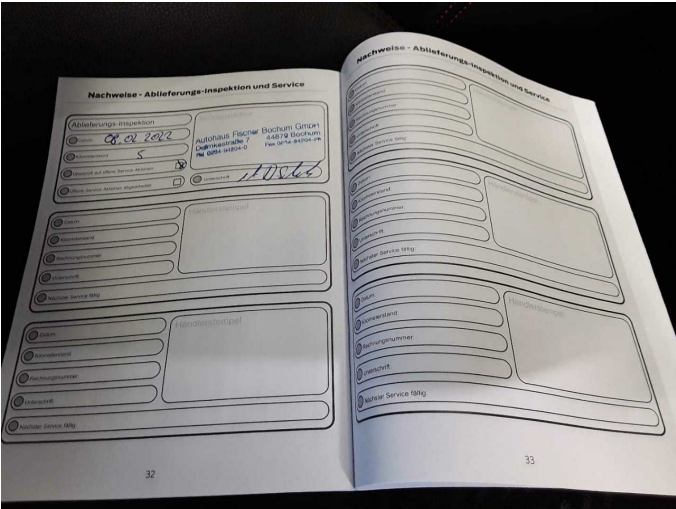

Figure 15: Documents



Figure 16: Documents



Figure 17: Navigation

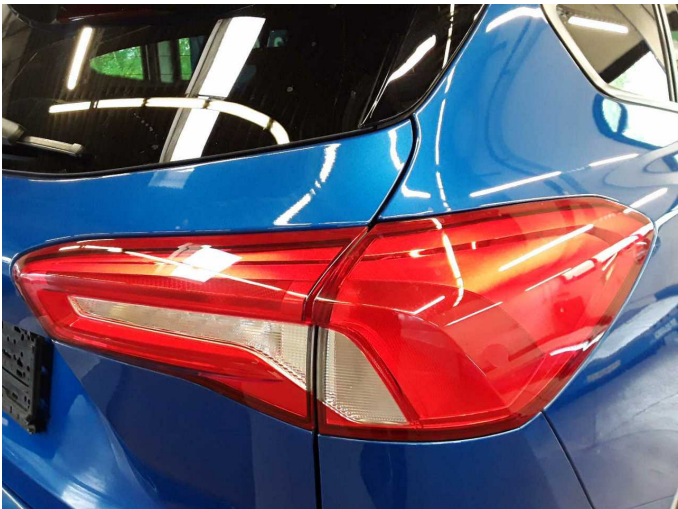

Figure 18: Misc.



Figure 19: Misc.



Figure 20: Misc.



Figure 21: Misc.



Figure 22: Misc.



Figure 23: Misc.



Figure 24: Misc.



Figure 25: Misc.



Figure 26: Misc.



Figure 27: Misc.



Damage 1: Trim / covers: Floor mats - Damaged - Replace



Damage 1: Trim / covers: Floor mats - Damaged - Replace



Damage 2: Bonnet: Bonnet - dent(s) - Smooth repair work

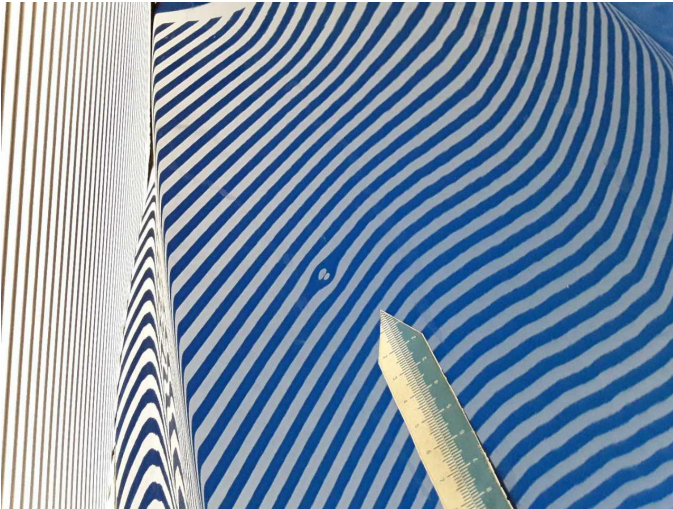

Damage 2: Bonnet: Bonnet - dent(s) - Smooth repair work



Damage 3: Seat - front: Seat cover - left side - Broken / torn - Replace



Damage 3: Seat - front: Seat cover - left side - Broken / torn - Replace



Damage 4: Front bumper: Front bumper - Scratched - Paint



Damage 4: Front bumper: Front bumper - Scratched - Paint



Damage 4: Front bumper: Front bumper - Scratched - Paint



Damage 5: Vehicle glazing: Windscreen - Stone chips - Replace



Damage 5: Vehicle glazing: Windscreen - Stone chips - Replace



Damage 5: Vehicle glazing: Windscreen - Stone chips - Replace