



Expertise

Protocol number: 41495108
Order No. / Reference: 25185771
Inspection date: 10 Sept 2025

Manufacturer: Ford

Model: Focus Turnier 1.5 EcoBlue Start-Stopp-System
COOL&CONNECT

VIN: WF0PXXGCHPMC81656



Vehicle details	
Manufacturer / Type / Model / Equipment	
Ford Focus Turnier 1.5 EcoBlue Start-Stopp-System COOL&CONNECT	
Vehicle Identification number	WF0PXXGCHPMC81656
Mileage (Read)	231,648 km
First registration	21 Oct 2021
Number of holders	1
Next periodical technical inspection	10/2026 (Report on hand)
Power / Engine displacement	88 kw / 1,499 ccm
Fuel type / Cylinder	Diesel / 4
Gearbox / Number of gears	Manual / 6
Type of drive	Front drive
Type of vehicle	Station wagon
Colour / colour code	Frost-Weiß
Doors / Seats	5 / 5
Upholstery type	Cloth
Colour of upholstery	Anthracite-Black



Vehicle details

Maintenance booklet / proof	Available / complete	Next maintenance in	92 %
Last maintenance on / at	10/2024 at 171,025 km		
Key is / should be	2 / 2	FZG documents	ZB#2 (B) was available (copy), ZB#1 (S) was not available
		Letter No.	GH371824
Previous damage / Accident	None detectable	Repainting	None detectable
Inspection conditions	sufficient	Lifting equipment / pit	yes
Test drive	Not performed	Engine function test	Performed
Manufacturer key number/ type code number	8566 / BPV 00621		
Emission standard	EURO6;WLTP;AP;PI/CI; M, N1 I	Fine dust sticker	
Permitted total weight	1,955 kg	Empty weight	

Tyres

Mounted tyres

#	Tyre size	Type of tyre	Manufacturer	Tread depth
1)	205/60 R16 92V	Summer tyres on Light alloy	Goodyear	5mm / 5mm
2)	205/60 R16 92V	Summer tyres on Light alloy	Goodyear	5mm / 5mm

Replacement

Typ	Tyre size	Type of tyre	Manufacturer	Tread depth
N	125/70 R16 96M	Summer tyres on Steel	Hankook	4 mm

Legend: Tread depth information for tires on the left is in the first place, for tires on the right is in the second place on the axle in the direction of travel

Equipment

Standard equipment

- Airbag: Passenger airbag deactivation
- Exterior mirrors in body color, driver and passenger side, electrically adjustable and heated
- Tires: 6.5 J x 16 design wheels (4) with 205/60 R16 tires
- Hill start assist
- Roof rails, black
- Diesel particulate filter (DPF)
- Electronic Safety and Stability Program (ESP)
- Lane Assistant including Lane Keeping Assist
- Electric windows front and rear
- FordPass Connect including eCall, Live Traffic Information (only with navigation) and Wi-Fi hotspot
- Cruise control system
- Glove compartment, illuminated
- Rear window wiper
- Intelligent security system
- Air conditioning, manual
- LED headlights
- Steering wheel: 3-spoke design
- Make-up mirrors in driver and passenger sun visors
- MyKey key system (individually programmable second key)
- Upholstery: Cloth
- Pre-Collision Assist
- Tire repair kit
- Tire pressure monitoring system (TPMS)
- Power steering electro-mechanical speed-dependent
- Seats: Driver's seat height adjustable
- Seats: Rear seat backrest
- Start-stop system
- Carpet floor mats front
- Unfastened seat belt warning system for the 1st and 2nd row of seats
- Anti-lock braking system (ABS) with electronic brake-force distribution (EBD)
- Attachment points behind the 2nd row of seats for mounting the safety net
- Woven fabric headliner
- Roof spoiler painted in body color
- tachometer
- Driver information system with on-board computer, color (10.7 cm screen diagonal)
- Parking brake, electronic
- Luggage compartment cover
- Speed limiter
- Transmission: 6-speed manual transmission
- Back window, heater
- Interior lighting with LED technology
- Isofix mount
- Headrests 2 front and 3 rear, height adjustable
- Leather gear knob
- Steering column, adjustable
- Center console "Premium" front
- Parking pilot system front and rear
- Post-Collision Assist
- Radio: Ford SYNC 3 Light with AppLink, 8" touchscreen and DAB/DAB+
- Headlight assistant with day/night sensor
- Seats: Passenger seat height adjustable, manual
- Seats: Map grid on driver and passenger seat backrests
- Seats: Front sports seats with increased lateral support
- 12 volt socket in the luggage compartment
- Lashing eyes in the luggage compartment
- Electronic immobilizer
- Central locking with remote control and remote luggage compartment release

Extra equipment

- Removable trailer hitch (including ESP trailer stabilization)
- Package: Comfort (Air conditioning with automatic temperature control, separately adjustable for driver and passenger side (2-zone automatic climate control) - Ford Key Free system (keyless locking/unlocking) including Ford Power start function (keyless starting) - Windshield wipers with rain sensor, variable sensitivity - Interior mirror, automatically dimming - Exterior mirrors with electrically folding and ambient lighting)
- Seats: Front seats individually and variably heated
- Paint finish: Frozen White
- Wheels: Spare wheel (permitted for use up to 80 km/h - steel wheel 3.5 J x 16 with 125/70 R16 tires)
- Side windows from 2nd row and rear window, dark tinted
- Safety partition net for luggage compartment
- Seats: Ford ergonomic seat (driver and front passenger seats, 18-way adjustable: - Position, height, and angle of the backrest and seat cushion manually adjustable (in conjunction with EcoBoost Hybrid - front passenger seat, 2-way adjustable) - Thigh support, manually extendable - 4-way electrically adjustable lumbar support - 4-way adjustable headrest)



Brief expert findings

Documents submitted	At the time of the inspection, the registration certificate Part 2 (letter) was available, but the registration certificate Part 1 (certificate) was not. (Copy)
VIN comparison	The vehicle identification number (VIN) was read from the vehicle and its conformity with the submitted documents was verified during the inspection by the undersigned.
Inspection	The inspection conditions were sufficient for the assessment of the vehicle. Lifting equipment and a pit were available for examining the vehicle.
Test drive	No test drive/maneuvering was carried out during the inspection of the vehicle.
Engine function test	An engine test run was performed.

Value reducing factors

No.	Component group	Description
1	Engine	Toothed belt - No evidence - No deduction
2	Front bumper	Front bumper - Stone chips - Paint

Wear and tear

No.	Component group	Description
1	Side panel - rear left side	Side panel - Stone chips - No deduction
2	Body	Body - Scratch(es) - No deduction

The vehicle shows signs of wear commensurate with its age and use.

Order/Scope of order

The order was placed to prepare a sales report for the vehicle described. This includes the following:

- Description of core relevant information about the vehicle
- Documentation of equipment features
(*Delivery by third-party service providers*)
- Documentation of damage, defects, missing parts
- Documentation of previous damage, unrepaired previous damage, repainting
- a brief visual or functional inspection of the equipment details if possible.
(*Functional tests of driver assistance systems are not included in the scope of services!*)
- a photo documentation of the vehicle

Basis for the order

This product is based on the Alphabet Fuhrpark GmbH guidelines for vehicle returns and valuations. The expert makes the explicit findings in each individual case objectively within the framework of the specified standards based on his or her own expertise.

The vehicle inspection takes place in a disassembled state.

Damage or defects that can only be detected during disassembly/diagnosis work or through advanced knowledge remain within the scope of the prognosis risk. An extended risk exists for concealed defects caused by fraudulent deception and not identifiable by the expert.

Damage or defects resulting from normal use or wear and tear of the vehicle will be accepted according to the applicable standard.

There was no explicit identification or monetary consideration of the expected features within the product.

Features which in their nature and severity slightly exceed normal use but do not constitute unacceptable damage will be documented and identified under signs of use if necessary.

Damage or defects which, according to the underlying standard, can no longer be attributed to normal use or wear and tear are listed in the product under "Depreciating Factors".

Depending on the product specification, a monetary ID can be provided. If this takes place, the costs can be 100% d or pro rata depending on the vehicle's age and mileage.



Previous damages

Apparently, no repaired previous damage could be found on the vehicle.



Figure 1: Diagonal front (left)



Figure 2: Diagonal front (right)



Figure 3: Diagonal rear (left)



Figure 4: Diagonal rear (right)



Figure 5: Interior - front



Figure 6: Interior - rear



Figure 7: Instrument cluster



Figure 8: Instrument panel



Figure 9: Interior 360° view



Figure 10: Cargo area



Figure 11: VIN



Figure 12: Mounted tyres

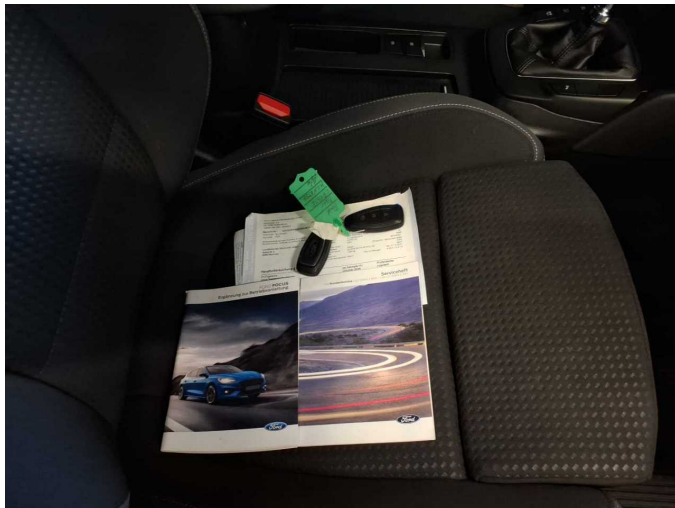

Figure 13: Documents

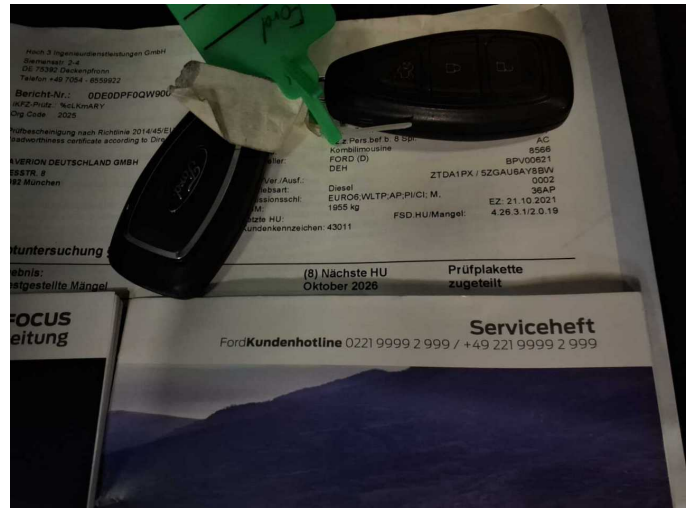

Figure 14: Documents

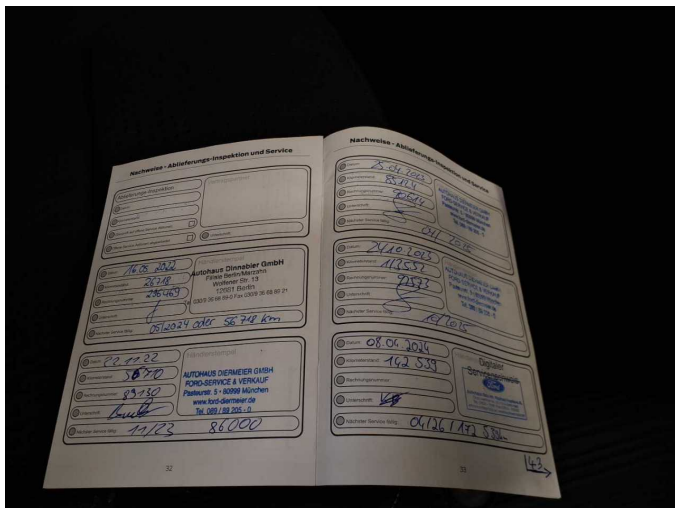

Figure 15: Documents

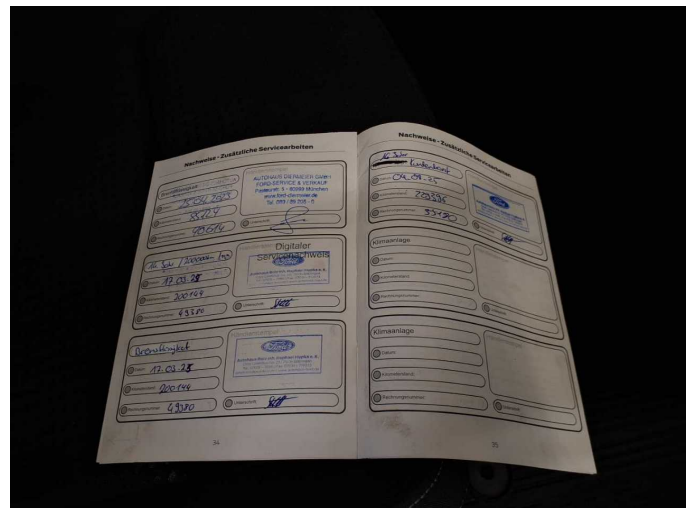

Figure 16: Documents

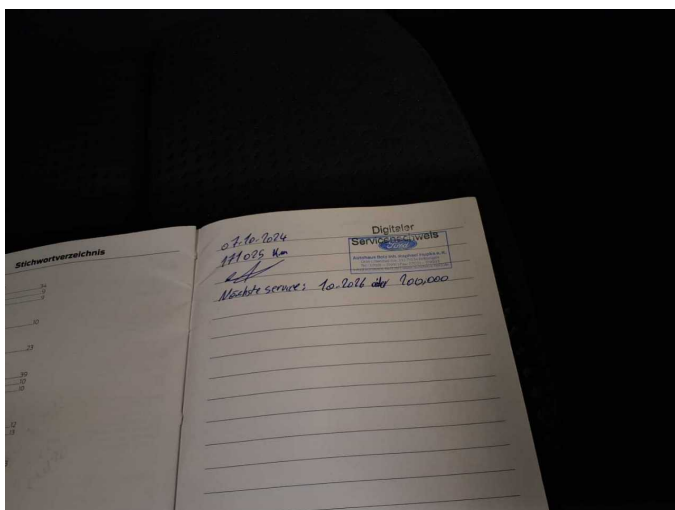

Figure 17: Documents



Figure 18: Navigation



Figure 19: Misc.



Figure 20: Misc.



Figure 21: Misc.

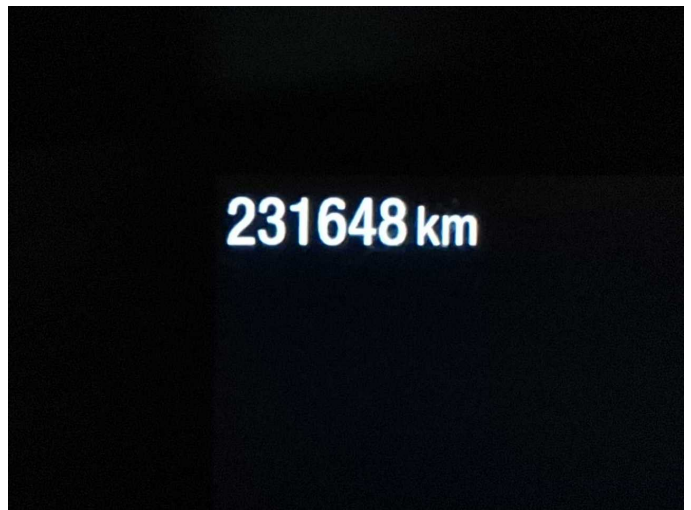

Figure 22: Misc.



Figure 23: Misc.



Figure 24: Misc.



Figure 25: Misc.



Figure 26: Misc.

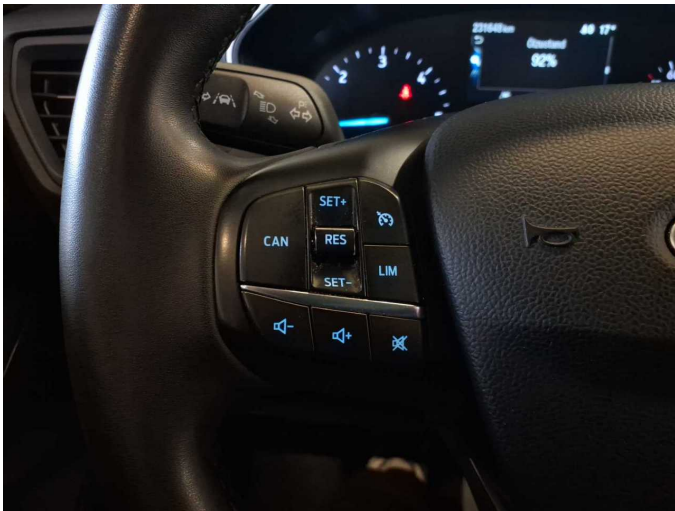

Figure 27: Misc.



Figure 28: Misc.



Figure 29: Misc.



Figure 30: Misc.



Damage 2: Front bumper: Front bumper - Stone chips - Paint



Damage 2: Front bumper: Front bumper - Stone chips - Paint



Damage 2: Front bumper: Front bumper - Stone chips - Paint

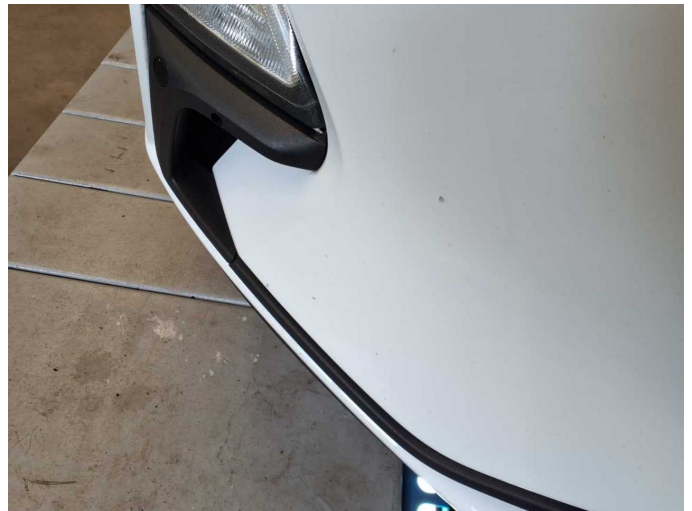

Damage 2: Front bumper: Front bumper - Stone chips - Paint



Damage 2: Front bumper: Front bumper - Stone chips - Paint