



Expertise

Protocol number: 41228497
Order No. / Reference: 25116988
Inspection date: 25 Aug 2025

Manufacturer: Ford	Model: Focus Turnier 1.5 EcoBlue Start-Stopp-System Aut. TITANIUM
VIN: WF0PXXGCHPLR53023	



Vehicle details	
Manufacturer / Type / Model / Equipment	
Ford Focus Turnier 1.5 EcoBlue Start-Stopp-System Aut. TITANIUM	
Vehicle Identification number	WF0PXXGCHPLR53023
Mileage (Read)	115,569 km
First registration	19 Jun 2020
Number of holders	1
Next periodical technical inspection	06/2027
(Report on hand)	
Power / Engine displacement	88 kw / 1,499 ccm
Fuel type / Cylinder	Diesel / 4
Gearbox / Number of gears	Automatic / 8
Type of drive	Front drive
Type of vehicle	Station wagon
Colour / colour code	Magnetic-Grau Metallic
Doors / Seats	5 / 5
Upholstery type	Cloth
Colour of upholstery	Anthracite



Vehicle details

Maintenance booklet / proof	digital proof / complete	Next maintenance in	40 %
Last maintenance on / at	03/2025 at 105,924 km		
Key is / should be	2 / 2	FZG documents	ZB#2 (B) was available (copy), ZB#1 (S) was not available
		Letter No.	FS988366
Previous damage / Accident	None detectable	Repainting	None detectable
Inspection conditions	sufficient	Lifting equipment / pit	yes
Test drive	Not performed	Engine function test	Performed
Manufacturer key number/ type code number	8566 / BPV 00075		
Emission standard	EURO6;WLTP;DG;PI/CI; M, N1 I	Fine dust sticker	
Permitted total weight	1,995 kg	Empty weight	

Tyres

Mounted tyres

#	Tyre size	Type of tyre	Manufacturer	Tread depth
1)	205/60 R16 92V	Summer tyres on Light alloy	Continental	4mm / 4mm
2)	205/60 R16 92V	Summer tyres on Light alloy	Continental	5mm / 5mm

Replacement

Typ	Tyre size	Type of tyre	Manufacturer	Tread depth
N	125/70 R16 96M	Summer tyres on Steel	Hankook	4 mm

Legend: Tread depth information for tires on the left is in the first place, for tires on the right is in the second place on the axle in the direction of travel



Equipment

Standard equipment

- Airbag: Passenger airbag deactivation
- Anti-lock braking system (ABS) with electronic brake-force distribution (EBD)
- Attachment points behind the second row of seats
- Chrome decor
- Roof console with glasses storage compartment
- Roof spoiler painted in body color
- Digital instrument panel 12.3" (31.2 cm screen diagonal)
- Front door sill trim
- Driver information system
- Lane Assistant including Lane Keeping Assist
- Electric parking brake with auto-hold function
- Ford Power start function
- Luggage compartment lighting
- Luggage compartment floor, two-way adjustable
- Cruise control system
- Glove compartment, illuminated
- Rear window wiper
- Instrument lighting, adjustable
- Isofix mount
- Radiator grille with horizontal chrome decorative struts
- LED daytime running lights
- Steering column, adjustable
- Center console "Premium" front
- Navigation: Ford Navigation, Ford SYNC 3 with AppLink, 8" touchscreen (20.3 cm) with DAB/DAB+
- Package: Comfort
- Parking pilot system front and rear
- Upholstery: Cloth
- Pre-Collision Assist
- Rear view camera with "Split View" technology
- Electro-mechanical power steering
- Seats: Driver's seat height adjustable
- Seats: Front sports seats with increased lateral support
- 12 volt socket in the luggage compartment
- Child safety lock on sliding doors
- Unfastened seat belt warning system for the 1st and 2nd row of seats
- Additional heating
- Ambient lighting at the front
- Exterior mirrors in body color, driver and passenger side, electrically adjustable and heated
- Tires: 6.5 J x 16 alloy wheels (4) with 205/60 R 16 tires
- Woven fabric headliner
- Roof rails, aluminum
- Diesel particulate filter (DPF)
- tachometer
- Electronic Safety and Stability Program (ESP)
- Driving mode switch, selective
- Electric windows front and rear
- Ford ECO Coach
- FordPass Connect including eCall, Live Traffic Information (only with navigation) and Wi-Fi hotspot
- Speed limiter
- Transmission: 8-speed automatic transmission
- Back window, heater
- Interior lighting with LED technology
- Intelligent security system
- Headrests 2 front and 3 rear, height adjustable
- LED taillights
- Steering wheel: leather steering wheel 3-spoke design
- Armrest - centre, rear
- MyKey key system (individually programmable second key)
- Fog light
- Emergency brake light
- Package: View
- Pollen filter and dust filter
- Post-Collision Assist
- Tire pressure monitoring system (TMPS)
- Headlight assistant with day/night sensor
- Seats: Passenger seat height adjustable, manual
- Seats: Rear seat backrest
- Start-stop system
- Carpet floor mats front and rear, velour
- Lashing eyes in the luggage compartment
- Electronic immobilizer
- Central/double locking

Extra equipment

- Trailer hitch
- Paint finish: metallic
- LED headlights (with LED taillights)
- Package: AGLAB Family Package
- Tailgate, electric, sensor-controlled A7FAL
- Charging station for mobile devices inductive IEXAB



- Package: Technology II (Traffic Jam Assist with Stop & Go function - Lane Keeping Pilot - Intelligent Cruise Control, Adaptive iACC - with Traffic Sign Recognition - Wrong-Way Driver Warning - Evasive Steer Assistance (ESA) - High Beam Assist (in conjunction with intelligent LED headlights with anti-glare high beam assist) - Fatigue Warning)
- Side windows and rear window dark tinted B2GAE
- Safety net to separate the passenger and luggage compartments
- Package: Easy Parking Package Plus (Active Parking Assist with parking and exit function and partially automated vehicle guidance - Blind Spot Assist and Cross Traffic Alert with emergency braking function (when reversing out of a parking space) - Door edge protection)
- Package: Winter (heated windscreen - heated steering wheel - front seats, individually and variably heated)
- Spare wheel: Emergency wheel (max. 80 km/h permitted when used.)

Brief expert findings

Documents submitted	At the time of the inspection, the registration certificate Part 2 (letter) was available, but the registration certificate Part 1 (certificate) was not. (Copy)
VIN comparison	The vehicle identification number (VIN) was read from the vehicle and its conformity with the submitted documents was verified during the inspection by the undersigned.
Inspection	The inspection conditions were sufficient for the assessment of the vehicle. Lifting equipment and a pit were available for examining the vehicle.
Test drive	No test drive/maneuvering was carried out during the inspection of the vehicle.
Engine function test	An engine test run was performed.

Value reducing factors

No.	Component group	Description
1	Rear bumper	Spoiler - Scratch(es) - Smart repair
2	Door - front left side	Door - Scratch(es) - Smart repair
3	Bonnet	Bonnet - dent(s) - Smooth repair work
4	Bonnet	Insulation lining - Damage caused by marten / rodent - Replace
5	Engine	Engine cover - top / cover - Damage caused by marten / rodent - Replace
6	Side panel - rear right side	Sill - Scratch(es) - Smart repair
7	Rear bumper	Rear bumper - Scratch(es) - Smart repair
8	Front bumper	Front bumper - Scratch(es) - Smart repair

Wear and tear

No.	Component group	Description
1	Bonnet	Bonnet - Stone chips - No deduction
2	Door - front right side	Door - Scratch(es) - No deduction
3	Trim / covers	Boot lining - Scratched - No deduction
4	Door - rear left side	Door - Scratch(es) - No deduction
5	Side panel - rear left side	Sill - Scratch(es) - No deduction
6	Body	Body (Waschanlagenkratzer) - Scratch(es) - No deduction

The vehicle shows signs of wear commensurate with its age and use.

Missing parts

Description

Rear of vehicle - Trailer hitch - removable



Order/Scope of order

The order was placed to prepare a sales report for the vehicle described. This includes the following:

- Description of core relevant information about the vehicle
- Documentation of equipment features
(Delivery by third-party service providers)
- Documentation of damage, defects, missing parts
- Documentation of previous damage, unrepaired previous damage, repainting
- a brief visual or functional inspection of the equipment details if possible.
(Functional tests of driver assistance systems are not included in the scope of services!)
- a photo documentation of the vehicle

Basis for the order

This product is based on the Alphabet Fuhrpark GmbH guidelines for vehicle returns and valuations. The expert makes the explicit findings in each individual case objectively within the framework of the specified standards based on his or her own expertise.

The vehicle inspection takes place in a disassembled state.

Damage or defects that can only be detected during disassembly/diagnosis work or through advanced knowledge remain within the scope of the prognosis risk. An extended risk exists for concealed defects caused by fraudulent deception and not identifiable by the expert.

Damage or defects resulting from normal use or wear and tear of the vehicle will be accepted according to the applicable standard.

There was no explicit identification or monetary consideration of the expected features within the product.

Features which in their nature and severity slightly exceed normal use but do not constitute unacceptable damage will be documented and identified under signs of use if necessary.

Damage or defects which, according to the underlying standard, can no longer be attributed to normal use or wear and tear are listed in the product under "Depreciating Factors".

Depending on the product specification, a monetary ID can be provided. If this takes place, the costs can be 100% d or pro rata depending on the vehicle's age and mileage.

Previous damages

Apparently, no repaired previous damage could be found on the vehicle.

Comments

Das Fahrzeug weist rundherum erhöhte Lackschichtdicke auf.



Figure 1: Diagonal front (left)



Figure 2: Diagonal front (right)



Figure 3: Diagonal rear (left)



Figure 4: Diagonal rear (right)



Figure 5: Interior - front

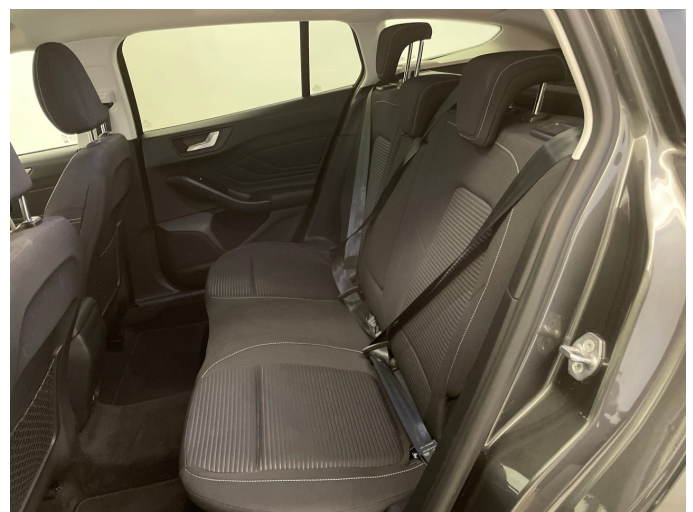

Figure 6: Interior - rear



Figure 7: Instrument cluster



Figure 8: Instrument panel



Figure 9: interior 360° view



Figure 10: Cargo area



Figure 11: VIN



Figure 12: Mounted tyres

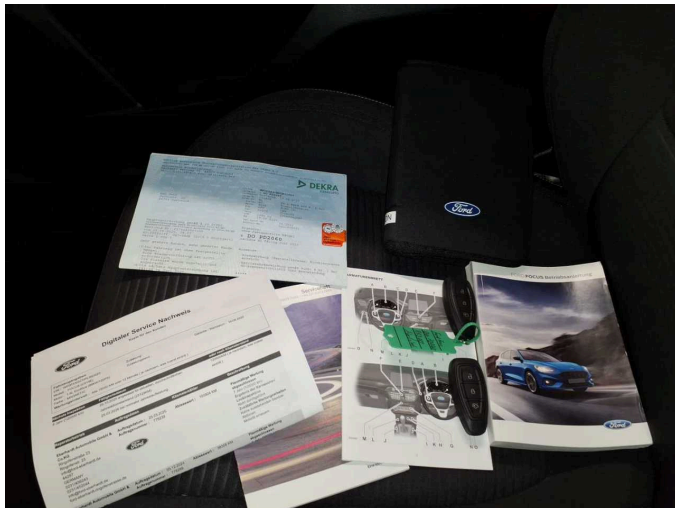

Figure 13: Documents

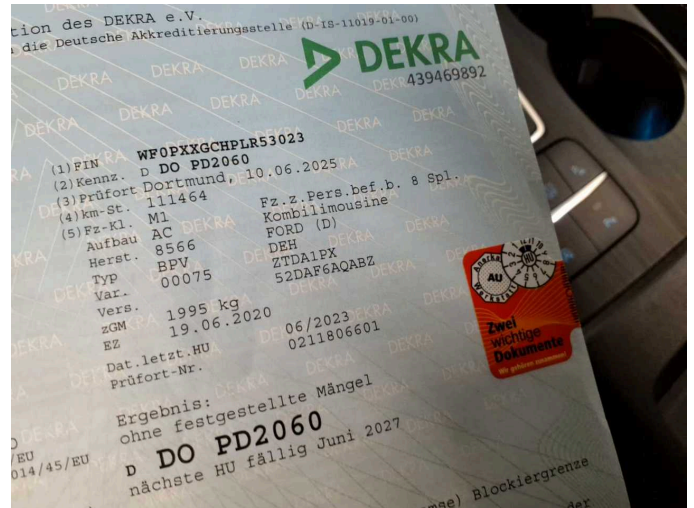

Figure 14: Documents

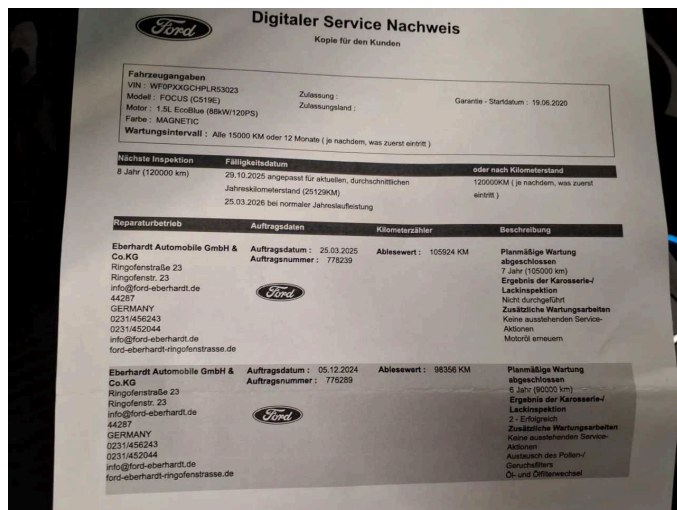

Figure 15: Documents

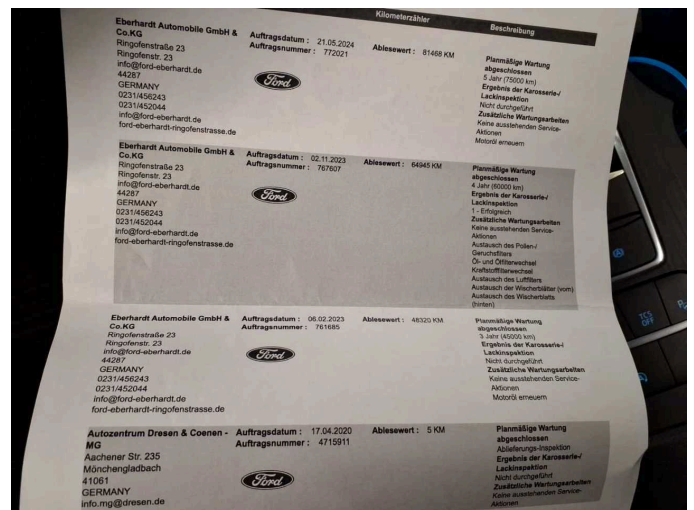

Figure 16: Documents



Figure 17: Navigation



Figure 18: Misc.



Figure 19: Misc.



Figure 20: Misc.



Figure 21: Misc.



Figure 22: Misc.



Figure 23: Misc.

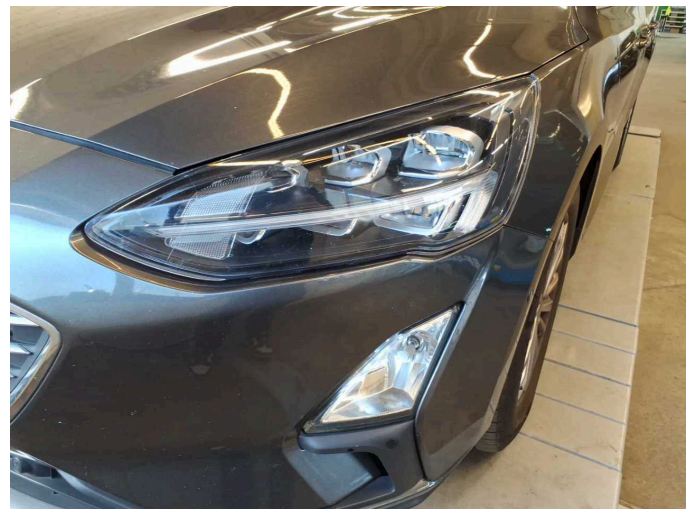

Figure 24: Misc.



Figure 25: Misc.



Figure 26: Misc.



Figure 27: Misc.



Figure 28: Misc.



Figure 29: Misc.

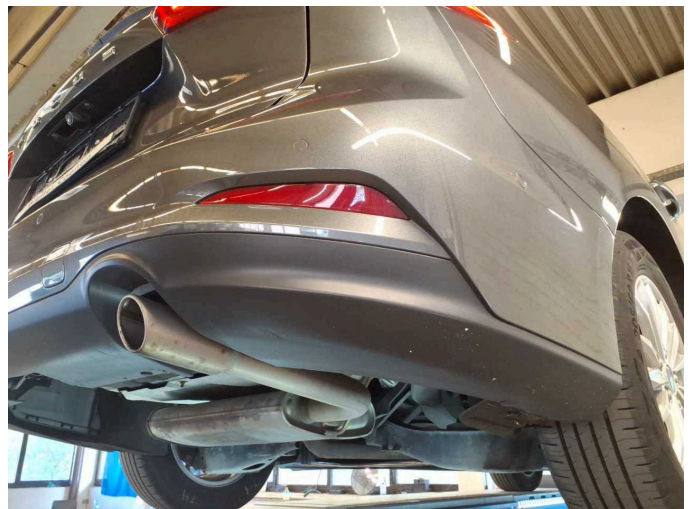

Damage 1: Rear bumper: Spoiler - Scratch(es) - Smart repair



Damage 1: Rear bumper: Spoiler - Scratch(es) - Smart repair



Damage 2: Door - front left side: Door - Scratch(es) - Smart repair

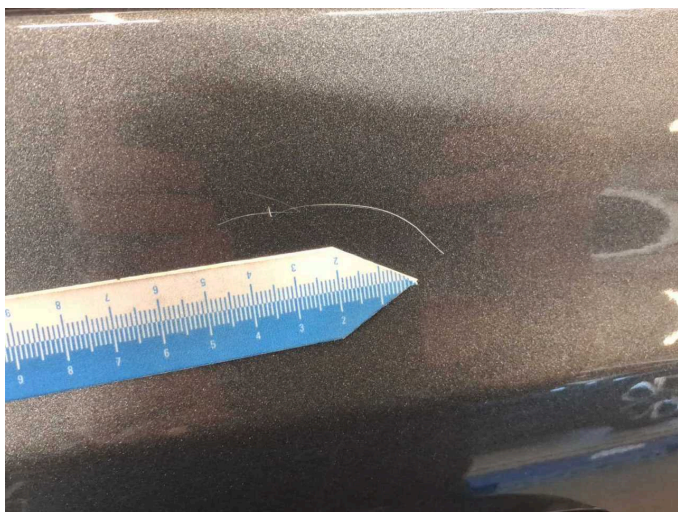

Damage 2: Door - front left side: Door - Scratch(es) - Smart repair



Damage 3: Bonnet: Bonnet - dent(s) - Smooth repair work

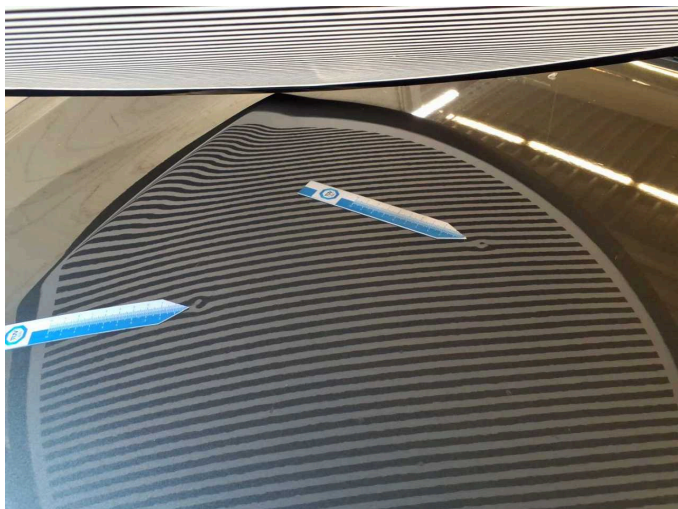

Damage 3: Bonnet: Bonnet - dent(s) - Smooth repair work



Damage 4: Bonnet: Insulation lining - Damage caused by marten / rodent
- Replace



Damage 4: Bonnet: Insulation lining - Damage caused by marten / rodent - Replace



Damage 5: Engine: Engine cover - top / cover - Damage caused by marten / rodent - Replace



Damage 5: Engine: Engine cover - top / cover - Damage caused by marten / rodent - Replace

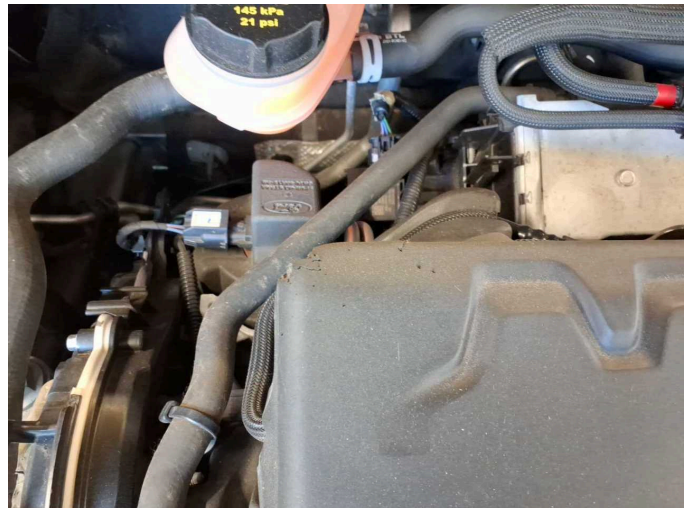

Damage 5: Engine: Engine cover - top / cover - Damage caused by marten / rodent - Replace

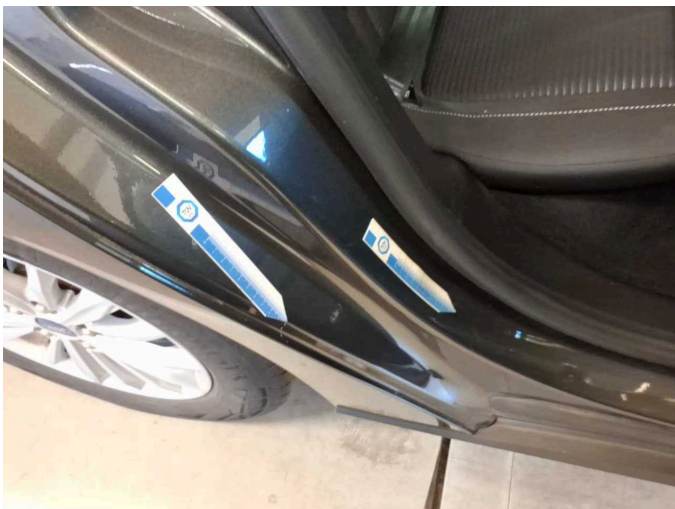

Damage 6: Side panel - rear right side: Sill - Scratch(es) - Smart repair



Damage 6: Side panel - rear right side: Sill - Scratch(es) - Smart repair



Damage 6: Side panel - rear right side: Sill - Scratch(es) - Smart repair



Damage 7: Rear bumper: Rear bumper - Scratch(es) - Smart repair



Damage 7: Rear bumper: Rear bumper - Scratch(es) - Smart repair



Damage 7: Rear bumper: Rear bumper - Scratch(es) - Smart repair



Damage 7: Rear bumper: Rear bumper - Scratch(es) - Smart repair



Damage 7: Rear bumper: Rear bumper - Scratch(es) - Smart repair

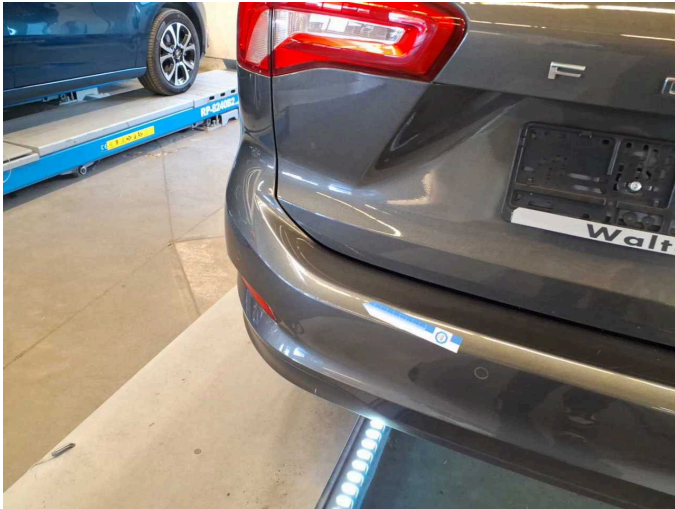

Damage 7: Rear bumper: Rear bumper - Scratch(es) - Smart repair



Damage 7: Rear bumper: Rear bumper - Scratch(es) - Smart repair



Damage 8: Front bumper: Front bumper - Scratch(es) - Smart repair



Damage 8: Front bumper: Front bumper - Scratch(es) - Smart repair



Damage 8: Front bumper: Front bumper - Scratch(es) - Smart repair



Damage 8: Front bumper: Front bumper - Scratch(es) - Smart repair



Missing part 1: Rear of vehicle: Trailer hitch - removable - Missing - Replace



Wartungshistorie

(gemäß Auftraggeber Informationen)

Fahrgestellnummer: WF0PXXGCHPLR53023

Hersteller / Modell: FORD FORD Focus Turnier 1.5 EcoBlue Start-Stopp-System Aut.
TITANIUM

Datum	KM-Stand	Beschreibung
10.06.2025	111.464	AU; Wartung Sonstiges
15.04.2025	108.157	Systemtest/Eigendiagnose
25.03.2025	105.924	Motoröl b. Wartung; Ölwechsel; Regelwartungsdienst; Reparatur Sonstiges; Systemtest/Eigendiagnose; Wartung Sonstiges
05.12.2024	98.356	Bremsflüssigkeit; Bremsflüssigkeit ern; Motoröl b. Wartung; Ölfilter ern; Regelwartungsdienst; Systemtest/Eigendiagnose; Wartung Sonstiges
02.07.2024	85.222	Batterie ern; Systemtest/Eigendiagnose; Wartung Sonstiges
21.05.2024	81.468	Motoröl b. Wartung; Ölwechsel; Regelwartungsdienst; Wartung Sonstiges
28.11.2023	67.284	Dieselpartikelfilter ern; Systemtest/Eigendiagnose
02.11.2023	64.945	Kraftstofffilter ern; Luftfiltereinsatz ern; Motoröl b. Wartung; Ölfilter ern; Regelwartungsdienst; Wartung Sonstiges
06.07.2023	57.702	Luftfiltereinsatz ern; Systemtest/Eigendiagnose
19.06.2023	56.555	AU; Systemtest/Eigendiagnose
06.02.2023	48.320	Bremse Sonstiges; Bremsklötze hinten; Bremsscheiben + Klötze h; Bremsscheiben hinten; Motoröl b. Wartung; Ölwechsel; Wartung Sonstiges
10.01.2022	29.796	Kleine Inspektion; Motoröl b. Wartung; Ölfilter ern; Wartung Sonstiges
07.06.2021	14.514	Motoröl b. Wartung; Ölwechsel