



Expertise

Protocol number: 41806384
Order number / reference: 25242393
Inspection date: 2 Oct 2025

Manufacturer: Ford

Model: Focus Turnier 1.5 EcoBlue Start-Stopp-System
COOL&CONNECT

VIN: WF0PXXGCHPLK10310



Vehicle details	
Manufacturer / Type / Model / Equipment	
Ford Focus Turnier 1.5 EcoBlue Start-Stopp-System COOL&CONNECT	
Vehicle Identification number	WF0PXXGCHPLK10310
Mileage (Read)	93,637 km
First registration	31 Aug 2020
Number of holders	1
Next periodical technical inspection	07/2027 (Report on hand)
Power / Engine displacement	88 kw / 1,499 ccm
Fuel type / Cylinder	Diesel / 4
Gearbox / Number of gears	Manual / 6
Type of drive	Front drive
Type of vehicle	Station wagon
Colour / colour code	Frozen White
Doors / Seats	5 / 5
Upholstery type	Cloth
Colour of upholstery	Anthracite-Black
Driving readiness	Roadworthy



Vehicle details

Maintenance booklet / proof	Available / complete	Next maintenance in	74 %
Key is / should be	2 / 2	FZG documents	ZB#2 (B) was available (copy), ZB#1 (S) was not available
		Letter No.	FV067321
Previous damage / Accident	Detectable	Repainting	Detectable
Inspection conditions	sufficient	Lifting equipment / pit	yes
Test drive	Not performed	Engine function test	Performed
Driving readiness	Roadworthy		
Manufacturer key number/ type code number	8566 / BPV 00201		
Emission standard	EURO6;WLTP;DG;PI/CI; M, N1 I	Fine dust sticker	
Permitted total weight	1,955 kg	Empty weight	

Tyres

Mounted tyres

#	Tyre size	Type of tyre	Manufacturer	Tread depth
1)	205/60 R16 96H	Summer tyres on Light alloy	Goodyear	7mm / 7mm
2)	205/60 R16 96H	Summer tyres on Light alloy	Goodyear	7mm / 7mm

Replacement

Typ	Tyre size	Type of tyre	Manufacturer	Tread depth
N	125/70 R16 96M	All-season tires (with runflat) on Steel	Hankook	5 mm

Legend: Tread depth information for tires on the left is in the first place, for tires on the right is in the second place on the axle in the direction of travel



Equipment

Standard equipment

- Airbag: Passenger airbag deactivation
- Exterior mirrors in body color, driver and passenger side, electrically adjustable and heated
- Tires: 6.5 J x 16 alloy wheels (4) with 205/60 R 16 tires
- Woven headliner
- Roof spoiler painted in body color
- tachometer
- Driver information system
- Lane Assistant including Lane Keeping Assist
- Electric parking brake with auto-hold function
- FordPass Connect including eCall, Live Traffic Information (only with navigation) and Wi-Fi hotspot
- Speed limiter
- Transmission: 6-speed manual transmission
- Back window, heater
- Interior lighting with LED technology
- Intelligent security system
- Air conditioning, manual
- Paint finish: Uni
- LED daytime running lights
- Steering wheel: Leather steering wheel 3-spoke design
- Center console "Premium" front
- Navigation: Ford Navigation, Ford SYNC 3 with AppLink, 8" touchscreen (20.3 cm) with DAB/DAB+
- Parking pilot system front and rear
- Upholstery: Cloth
- Pre-Collision Assist
- Tire pressure monitoring system (TPMS)
- Headlight assistant with day/night sensor
- Seats: Passenger seat, 2-way adjustable
- Seats: Rear seat backrest
- Start-stop system
- Lashing eyes in the luggage compartment
- Electronic immobilizer
- Heat-insulating glazing, tinted
- Additional heating
- Anti-lock braking system (ABS) with electronic brake-force distribution (EBD)
- Attachment points behind the second row of seats
- Chrome decor
- Roof rails, aluminum
- Diesel particulate filter (DPF)
- Electronic Safety and Stability Program (ESP)
- Driving mode switch, selective
- Electric windows front and rear
- Ford ECO Coach
- Luggage compartment lighting
- Luggage compartment floor, two-way adjustable
- Cruise control system
- Glove compartment, illuminated
- Rear window wiper
- Instrument lighting, adjustable
- Isofix mount
- Headrests 2 front and 3 rear, height adjustable
- Charging station for mobile devices (inductive)
- Leather gear knob
- Steering column, adjustable
- MyKey key system (individually programmable second key)
- Fog light
- Emergency brake light
- Pollen filter and dust filter
- Post-Collision Assist
- Tire repair kit
- Rear view camera with "Split View" technology
- Electro-mechanical power steering
- Seats: Driver's seat height adjustable
- Seats: Front sports seats with increased lateral support
- 12 volt socket in the luggage compartment
- Unfastened seat belt warning system for the 1st and 2nd row of seats
- Central/double locking

Extra equipment

- Removable trailer hitch (including ESP trailer stabilization)
- Package: Comfort (2-zone automatic climate control for driver and passenger side, separately adjustable - Ford Key Free system (keyless locking/unlocking) including Ford Power start function (keyless starting) - Windshield wipers with rain sensor, variably adjustable sensitivity - Interior mirror, automatically dimming - Headlight dipped beam with switch-off delay)
- Paint finish: Frost White
- Spare wheel: emergency wheel
- Side windows from 2nd row of seats and rear window, dark tinted
- Safety net to separate the passenger and luggage compartments
- Cigarette lighter and ashtray in the center console



Brief expert findings

Documents submitted	At the time of the inspection, the registration certificate Part 2 (letter) was available, but the registration certificate Part 1 (certificate) was not. (Copy)
VIN comparison	The vehicle identification number (VIN) was read from the vehicle and its conformity with the submitted documents was verified during the inspection by the undersigned.
Inspection	The inspection conditions were sufficient for the assessment of the vehicle. Lifting equipment and a pit were available for examining the vehicle.
Test drive	No test drive/maneuvering was carried out during the inspection of the vehicle.
Engine function test	An engine test run was performed.
Driving readiness	The vehicle was drivable at the time of inspection.

Value reducing factors

No.	Component group	Description
1	Wing mirror - left side	Cap - Scratch(es) - Smart repair
2	Side panel - rear right side	Sill (2) - dent(s) - Smart repair
3	Rear bumper	Spoiler - Scratch(es) - Replace
4	Rear bumper	Rear bumper - Scratch(es) - Paint

Wear and tear

No.	Component group	Description
1	Side panel - rear left side	Sill - Scratch(es) - No deduction

The vehicle shows signs of wear commensurate with its age and use.

Previous damages

No.	Previous damage	Extent of damage (Net)
1	Rear, Professionally repaired, Invoice of repair done Non-existent, from 7 Apr 2021	4.841,09 €

Repainting

No.	Repainting
1	Boot lid / rear door, Door - rear right side, Door - front right side, Professionally carried out, Invoice of repair done Non-existent

Order/Scope of order

The order was placed to prepare a sales report for the vehicle described. This includes the following:

- Description of core relevant information about the vehicle
- Documentation of equipment features
(Delivery by third-party service providers)
- Documentation of damage, defects, missing parts
- Documentation of previous damage, unrepaired previous damage, repainting
- a brief visual or functional inspection of the equipment details if possible.
(Functional tests of driver assistance systems are not included in the scope of services!)
- a photo documentation of the vehicle



Basis for the order

This product is based on the Alphabet Fuhrpark GmbH guidelines for vehicle returns and valuations. The expert makes the explicit findings in each individual case objectively within the framework of the specified standards based on his or her own expertise.

The vehicle inspection takes place in a disassembled state.

Damage or defects that can only be detected during disassembly/diagnosis work or through advanced knowledge remain within the scope of the prognosis risk. An extended risk exists for concealed defects caused by fraudulent deception and not identifiable by the expert.

Damage or defects resulting from normal use or wear and tear of the vehicle will be accepted according to the applicable standard.

There was no explicit identification or monetary consideration of the expected features within the product.

Features which in their nature and severity slightly exceed normal use but do not constitute unacceptable damage will be documented and identified under signs of use if necessary.

Damage or defects that can no longer be attributed to normal use or wear and tear according to the underlying standard are listed in the product under value-reducing factors.

Depending on the product specification, a monetary ID can be provided. If this takes place, the costs can be 100% d or pro rata depending on the vehicle's age and mileage.

Previous damages

Professionally repaired previous damages were found at the vehicle.



Figure 1: Diagonal front (left)



Figure 2: Diagonal front (right)



Figure 3: Diagonal rear (left)



Figure 4: Diagonal rear (right)



Figure 5: Interior - front



Figure 6: Interior - rear



Figure 7: Instrument cluster



Figure 8: Instrument panel



Figure 9: Interior 360° view



Figure 10: Cargo area

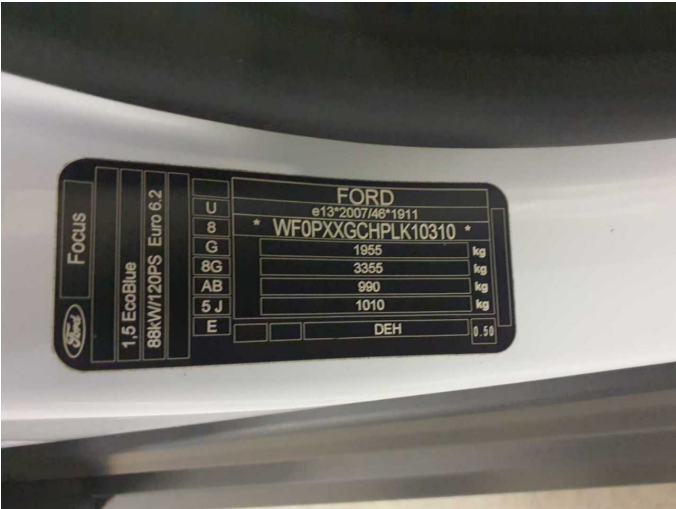

Figure 11: VIN



Figure 12: Mounted tyres



Figure 13: Documents



Figure 14: Documents

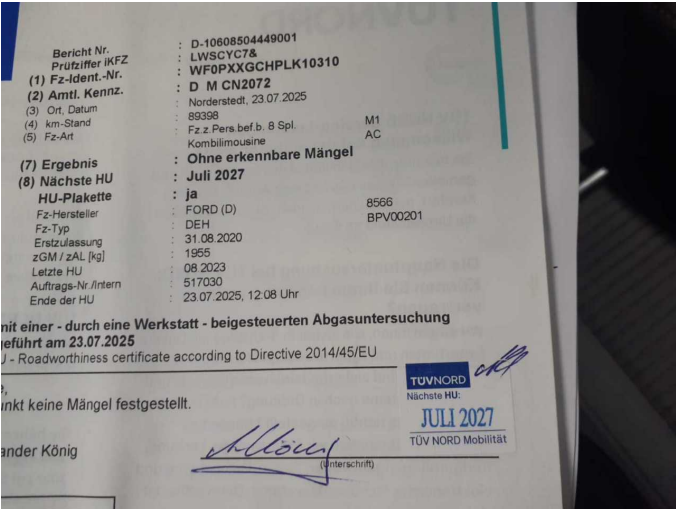

Figure 15: Documents



Figure 16: Documents

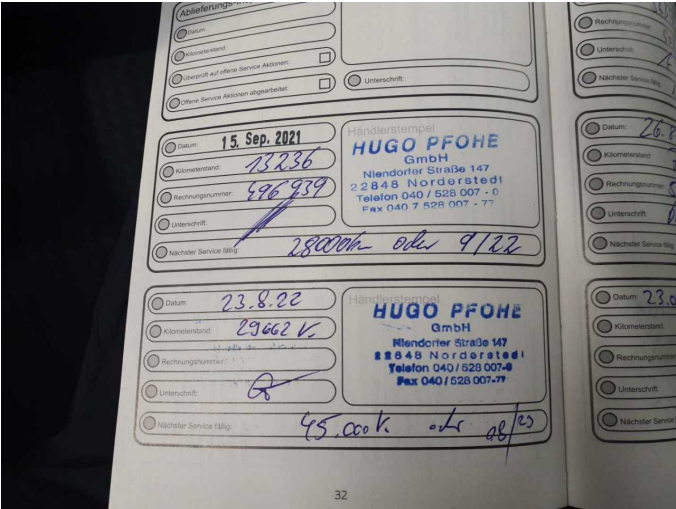

Figure 17: Documents

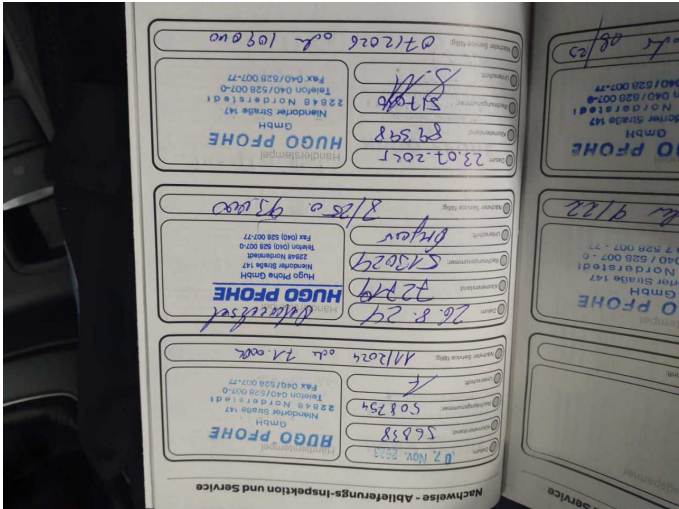

Figure 18: Documents

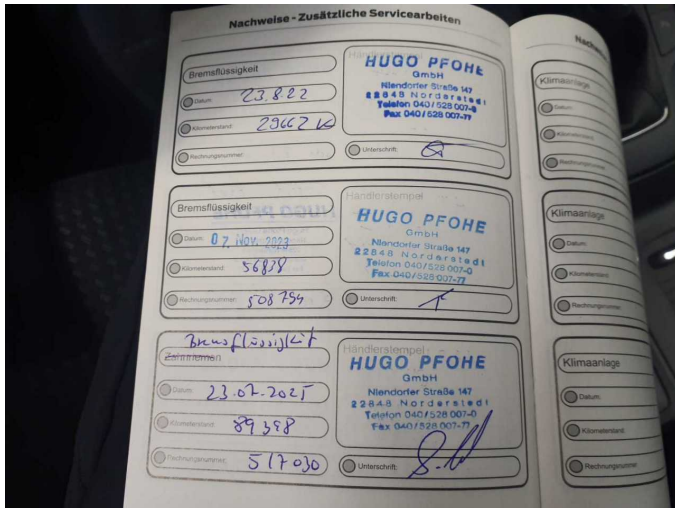

Figure 19: Documents

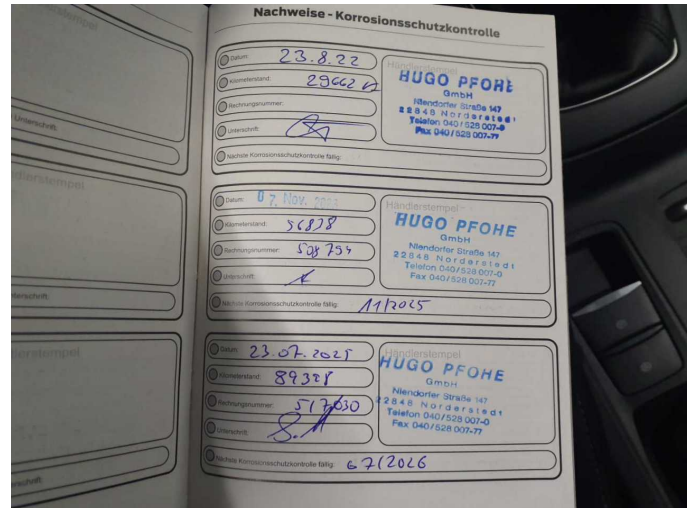

Figure 20: Documents



Figure 21: Navigation



Figure 22: Misc.

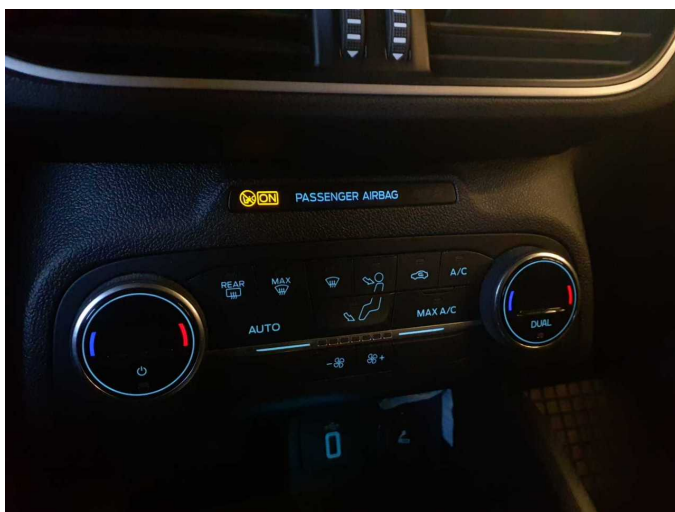

Figure 23: Misc.

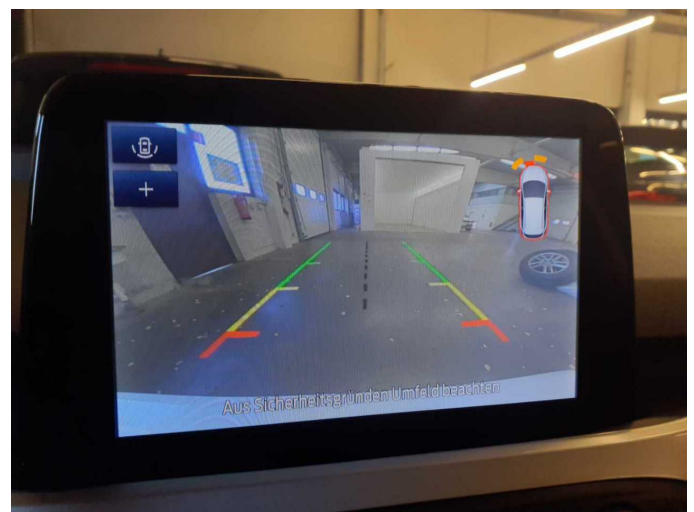

Figure 24: Misc.



Figure 25: Misc.



Figure 26: Misc.



Figure 27: Misc.



Figure 28: Misc.



Figure 29: Misc.



Damage 1: Wing mirror - left side: Cap - Scratch(es) - Smart repair



Damage 1: Wing mirror - left side: Cap - Scratch(es) - Smart repair



Damage 1: Wing mirror - left side: Cap - Scratch(es) - Smart repair



Damage 1: Wing mirror - left side: Cap - Scratch(es) - Smart repair

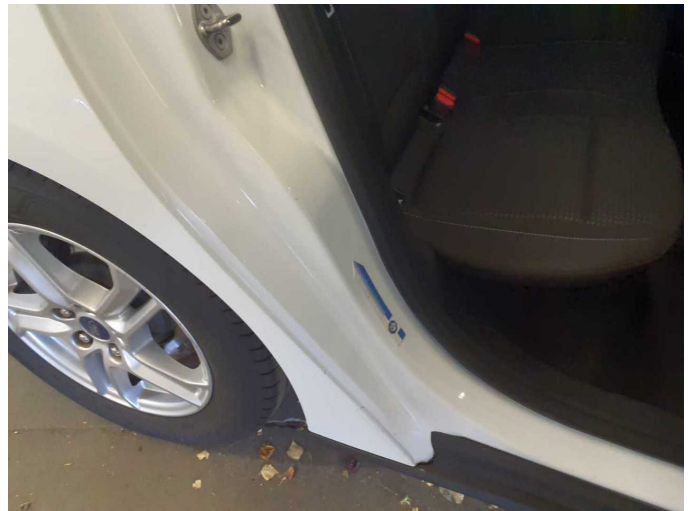

Damage 2: Side panel - rear right side: Sill (2) - dent(s) - Smart repair



Damage 2: Side panel - rear right side: Sill (2) - dent(s) - Smart repair



Damage 2: Side panel - rear right side: Sill (2) - dent(s) - Smart repair



Damage 3: Rear bumper: Spoiler - Scratch(es) - Replace



Damage 3: Rear bumper: Spoiler - Scratch(es) - Replace

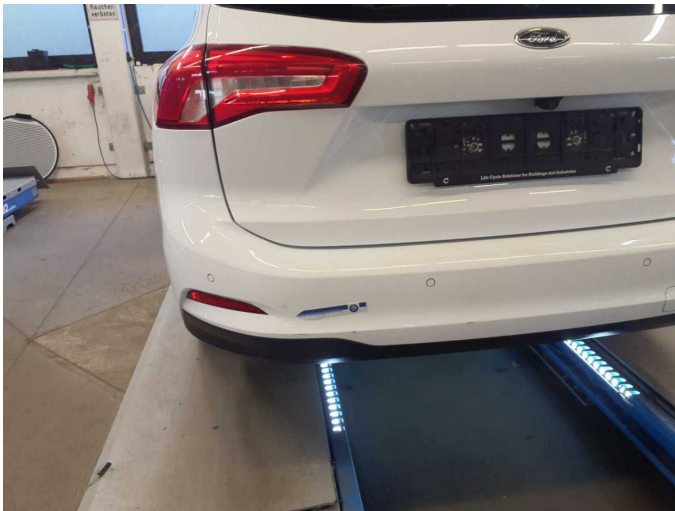

Damage 4: Rear bumper: Rear bumper - Scratch(es) - Paint



Damage 4: Rear bumper: Rear bumper - Scratch(es) - Paint



Damage 4: Rear bumper: Rear bumper - Scratch(es) - Paint



Damage 4: Rear bumper: Rear bumper - Scratch(es) - Paint



Damage 4: Rear bumper: Rear bumper - Scratch(es) - Paint



Repainting 1: Boot lid / rear door, Door - rear right side, Door - front right side



Repainting 1: Boot lid / rear door, Door - rear right side, Door - front right side



Repainting 1: Boot lid / rear door, Door - rear right side, Door - front right side