



Expertise

Protocol number: 40963223
Order No. / Reference: 25025505
Inspection date: 4 Aug 2025

Manufacturer: Ford

Model: Focus 1.0 EcoBoost Start-Stopp-System COOL&CONNECT

VIN: WF0NXXGCHNMM36141



Vehicle details	
Manufacturer / Type / Model / Equipment	
Ford Focus 1.0 EcoBoost Start-Stopp-System COOL&CONNECT	
Vehicle Identification number	WF0NXXGCHNMM36141
Mileage (Read)	21,338 km
First registration	12 May 2021
Number of holders	1
Next periodical technical inspection	05/2026
(Report on hand)	
Power / Engine displacement	92 kw / 999 ccm
Fuel type / Cylinder	Petrol / 3
Gearbox / Number of gears	Manual / 6
Type of drive	Front drive
Type of vehicle	Saloon car
Colour / colour code	Polar-Silber Metallic
Doors / Seats	5 / 5
Upholstery type	Cloth
Colour of upholstery	Anthracite-Black



Vehicle details

Maintenance booklet / proof	Available / incomplete	Next maintenance in	95 %
Key is / should be	2 / 2	FZG documents	ZB#2 (B) was available (copy), ZB#1 (S) was not available
		Letter No.	FZ491422
Previous damage / Accident	Detectable	Repainting	Detectable
Inspection conditions	Sufficient	Lifting equipment / pit	yes
Test drive	Not performed	Engine function test	Performed
Manufacturer key number/ type code number	8566 / BPO 00539		
Emission standard	EURO6;WLTP;AP;PI/CI; M, N1 I	Fine dust sticker	
Permitted total weight	1,855 kg	Empty weight	

Tyres

Mounted tyres

#	Tyre size	Type of tyre	Manufacturer	Tread depth
1)	205/60 R16 96V	All-season tyres on Light alloy	Bridgestone	5mm / 5mm
2)	205/60 R16 96V	All-season tyres on Light alloy	Bridgestone	5mm / 5mm

Replacement

Typ	Tyre size	Type of tyre	Manufacturer	Tread depth
	Tirefit	Expiration date 05/2025		

Legend: Tread depth information for tires on the left is in the first place, for tires on the right is in the second place on the axle in the direction of travel



Equipment

Standard equipment

- Airbag: Passenger airbag deactivation
- Exterior mirrors in body color, driver and passenger side, electrically adjustable and heated
- Chrome decor
- Roof spoiler painted in body color
- Electronic Safety and Stability Program (ESP)
- Driving mode switch, selective
- Electric windows front and rear
- Ford Easy Fuel
- FordPass Connect including eCall, Live Traffic Information (only with navigation) and Wi-Fi hotspot
- Cruise control system
- Glove compartment, illuminated
- Rear window wiper
- Instrument lighting, adjustable
- Isofix mount
- Headrests 2 front and 3 rear, height adjustable
- Leather gear knob
- Steering column, adjustable
- Center console "Premium" front
- Navigation: Ford Navigation, Ford SYNC 3 with AppLink, 8" touchscreen (20.3 cm) with DAB/DAB+
- Gasoline particulate filter
- Pollen filter and dust filter
- Post-Collision Assist
- Tire repair kit
- Rear view camera
- Electro-mechanical power steering
- Seats: Driver's seat height adjustable
- Seats: Rear seat backrest
- Start-stop system
- Child safety lock in the rear doors, manual
- Unfastened seat belt warning system for the 1st and 2nd row of seats
- Central/double locking
- Anti-lock braking system (ABS) with electronic brake-force distribution (EBD)
- Tires: 6.5 J x 16 alloy wheels (4) with 205/60 R 16 tires
- Woven fabric headliner
- tachometer
- Driver information system
- Lane Assistant including Lane Keeping Assist
- Electric parking brake with auto-hold function
- Ford ECO Coach
- Luggage compartment lighting
- Speed limiter
- Transmission: 6-speed manual transmission
- Back window, heater
- Interior lighting with LED technology
- Intelligent security system
- Air conditioning, manual
- LED daytime running lights
- Steering wheel: 3-spoke design
- Make-up mirrors in driver and passenger sun visors
- MyKey key system (individually programmable second key)
- Fog light
- Emergency brake light
- Parking pilot system front and rear
- Upholstery: Cloth
- Pre-Collision Assist
- Tire pressure monitoring system (TMPS)
- Headlight assistant with day/night sensor
- Seats: Passenger seat, 2-way adjustable
- Seats: Map grid on driver and passenger seat backrests
- Seats: Front sports seats with increased lateral support
- Carpet floor mats front
- Side window borders in black
- Electronic immobilizer
- Heat-insulating glazing, tinted

Extra equipment

- Tires: 4 all-season tires instead of summer tires
- Charging station for mobile devices (inductive)
- Seats: Front seats individually and variably heated
- Paint finish: metallic
- Package: Visibility (windshield wipers with rain sensor, sensitivity adjustable - interior mirror, automatically dimming - headlight dipped beam with switch-off delay)



Brief expert findings

Documents submitted	At the time of the inspection, the registration certificate Part 2 (letter) was available, but the registration certificate Part 1 (certificate) was not. (Copy)
VIN comparison	The vehicle identification number (VIN) was read and the undersigned verified that it matched the documents submitted during the inspection.
Inspection	The inspection conditions were sufficient for the assessment of the vehicle. Lifting equipment and a pit were available for examining the vehicle.
Test drive	No test drive/maneuvering was carried out during the inspection of the vehicle.
Engine function test	An engine test run was performed.

Value reducing factors

No.	Component group	Description
1	Equipment	Tirefit filler - Expired - Replace
2	Side panel - rear left side	Side panel - dent(s) - Smooth repair work
3	Door - rear right side	Door - Scratch(es) - Smart repair
4	Door - rear left side	Door - Scratch(es) - Smart repair
5	Steering system	Steering wheel - Scratch(es) - Loss in value
6	Mudguard - left side	Mudguard - left side - Scratch(es) - Paint
7	Door - front left side	Door - Scratch(es) - Paint

Wear and tear

No.	Component group	Description
1	Vehicle glazing	Windscreen - Stone chips - No deduction
2	Front bumper	Front bumper - Stone chips - No deduction

The vehicle shows signs of wear commensurate with its age and use.

Repainting

No. Repainting

1	Side panel - rear right side, Door - rear right side, Professionally carried out, Invoice of repair done Non-existent
---	---

Paint coat thickness measurement

Side panel - rear right side	298 µm	Door - rear right side	285 µm
------------------------------	--------	------------------------	--------

Order/Scope of order

The order was placed to prepare a sales report for the vehicle described. This includes the following:

- Description of core relevant information about the vehicle
- Documentation of equipment features
(Delivery by third-party service providers)
- Documentation of damage, defects, missing parts
- Documentation of previous damage, unrepaired previous damage, repainting
- a brief visual or functional inspection of the equipment details if possible.
(Functional tests of driver assistance systems are not included in the scope of services!)
- a photo documentation of the vehicle



Basis for the order

This product is based on the Alphabet Fuhrpark GmbH guidelines for vehicle returns and valuations. The expert makes the explicit findings in each individual case objectively within the framework of the specified standards based on his or her own expertise.

The vehicle inspection takes place in a disassembled state.

Damage or defects that can only be detected during disassembly/diagnosis work or through advanced knowledge remain within the scope of the prognosis risk. An extended risk exists for concealed defects caused by fraudulent deception and not identifiable by the expert.

Damage or defects resulting from normal use or wear and tear of the vehicle will be accepted according to the applicable standard.

There was no explicit identification or monetary consideration of the expected features within the product.

Features which in their nature and severity slightly exceed normal use but do not constitute unacceptable damage will be documented and identified under signs of use if necessary.

Damage or defects which, according to the underlying standard, can no longer be attributed to normal use or wear and tear are listed in the product under "Depreciating Factors".

Depending on the product specification, a monetary ID can be provided. If this takes place, the costs can be 100% d or pro rata depending on the vehicle's age and mileage.

Comments

Das Fahrzeug weist rundherum erhöhte Lackdicke auf.

- keine Serviceinfo



Figure 1: Diagonal front (left)



Figure 2: Diagonal front (right)



Figure 3: Diagonal rear (left)



Figure 4: Diagonal rear (right)

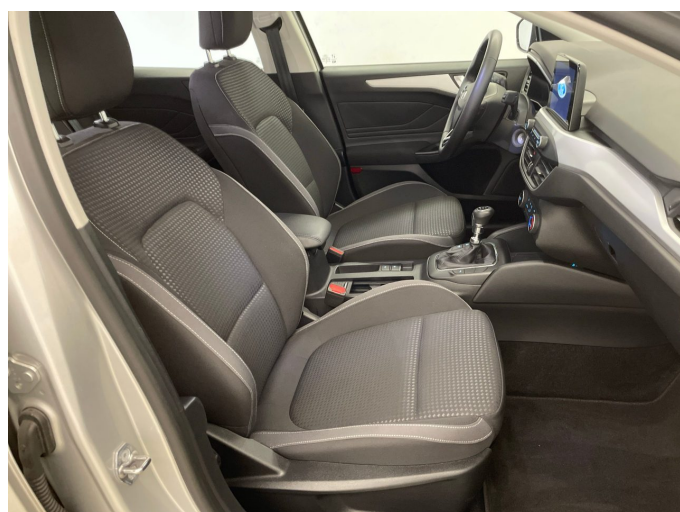

Figure 5: Interior - front



Figure 6: Interior - rear



Figure 7: Instrument cluster



Figure 8: Instrument panel



Figure 9: interior 360° view



Figure 10: Cargo area



Figure 11: Cargo area



Figure 12: VIN



Figure 13: Mounted tyres



Figure 14: Documents

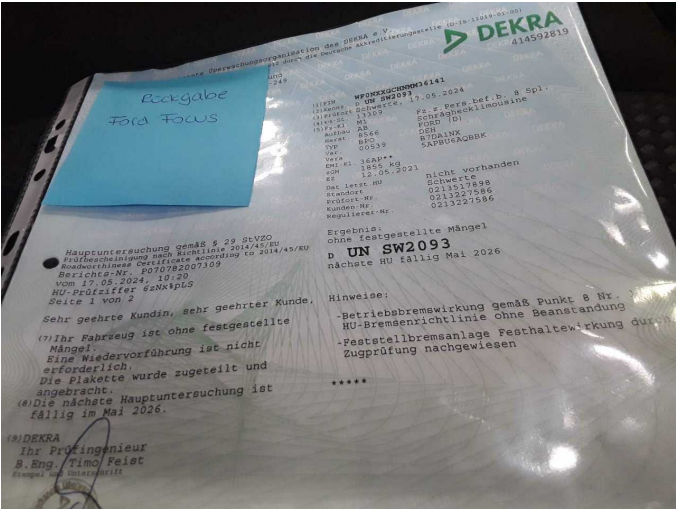

Figure 15: Documents

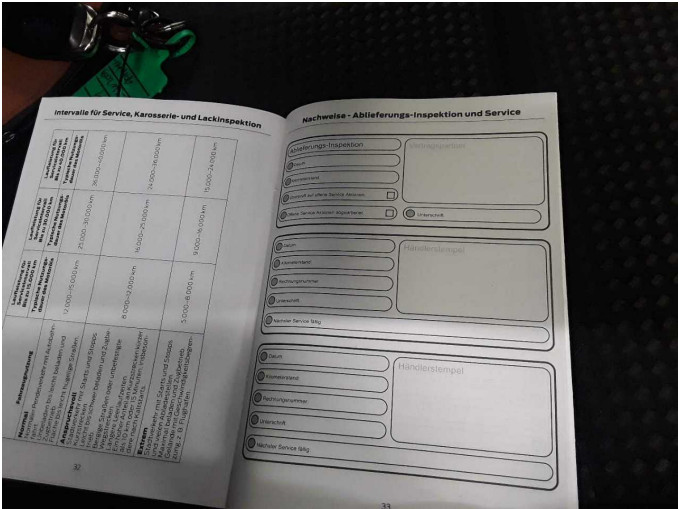

Figure 16: Documents



Figure 17: Navigation



Figure 18: Misc.



Figure 19: Misc.



Figure 20: Misc.



Figure 21: Misc.



Figure 22: Misc.



Figure 23: Misc.



Figure 24: Misc.

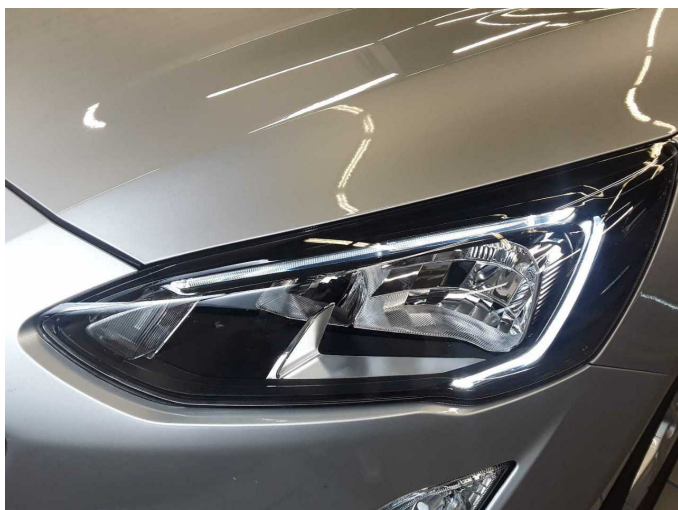

Figure 25: Misc.



Damage 1: Equipment: Tirefit filler - Expired - Replace



Damage 2: Side panel - rear left side: Side panel - dent(s) - Smooth repair work



Damage 2: Side panel - rear left side: Side panel - dent(s) - Smooth repair work



Damage 3: Door - rear right side: Door - Scratch(es) - Smart repair



Damage 3: Door - rear right side: Door - Scratch(es) - Smart repair

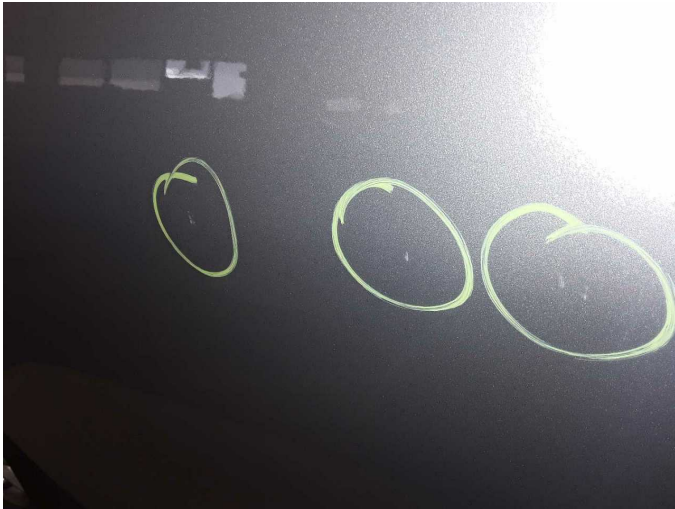

Damage 3: Door - rear right side: Door - Scratch(es) - Smart repair



Damage 4: Door - rear left side: Door - Scratch(es) - Smart repair

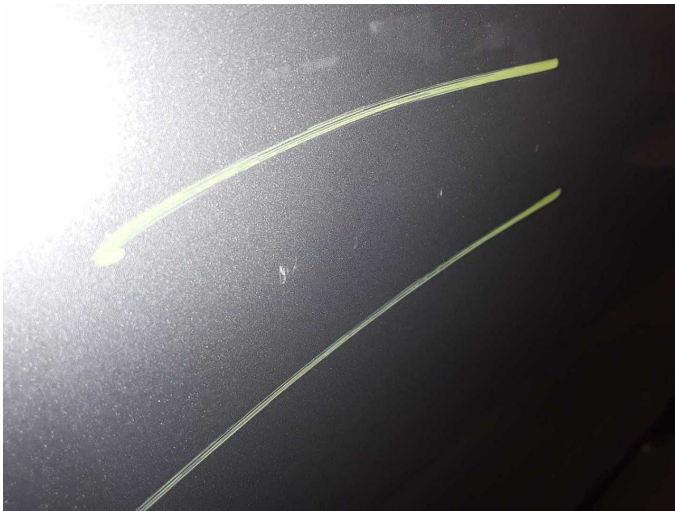

Damage 4: Door - rear left side: Door - Scratch(es) - Smart repair



Damage 5: Steering system: Steering wheel - Scratch(es) - Loss in value

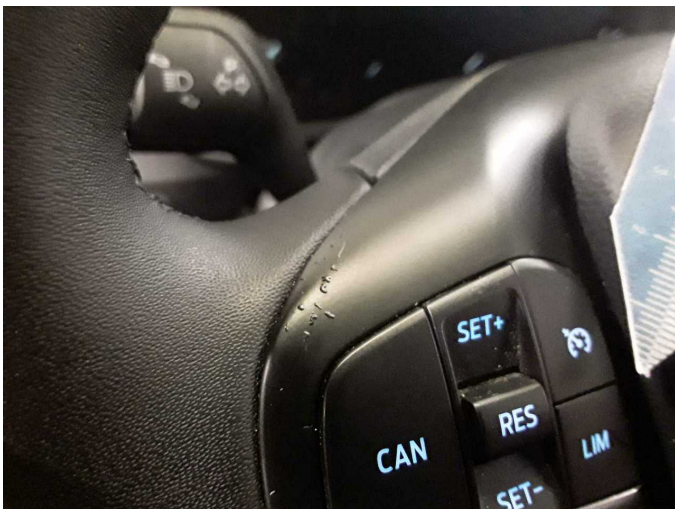

Damage 5: Steering system: Steering wheel - Scratch(es) - Loss in value

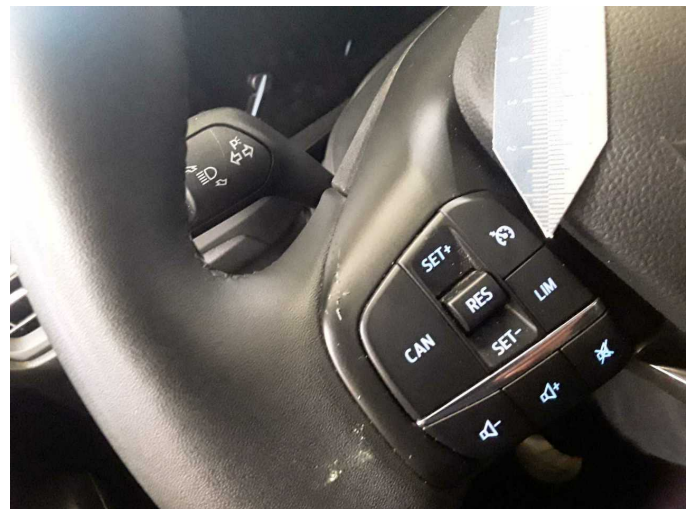

Damage 5: Steering system: Steering wheel - Scratch(es) - Loss in value



Damage 6: Mudguard - left side: Mudguard - left side - Scratch(es) - Paint



Damage 6: Mudguard - left side: Mudguard - left side - Scratch(es) - Paint



Damage 7: Door - front left side: Door - Scratch(es) - Paint



Damage 7: Door - front left side: Door - Scratch(es) - Paint



Damage 7: Door - front left side: Door - Scratch(es) - Paint



Repainting 1: Side panel - rear right side, Door - rear right side



Repainting 1: Side panel - rear right side, Door - rear right side



Repainting 1: Side panel - rear right side, Door - rear right side



Repainting 1: Side panel - rear right side, Door - rear right side