



Expertise

Protocol number: 41241102
Order No. / Reference: 25007889
Inspection date: 26 Aug 2025

Manufacturer: Ford

Model: Galaxy 2.0 EcoBlue Aut. Titanium

VIN: WF0KXXWPCKNS01584



Vehicle details	
Manufacturer / Type / Model / Equipment	
Ford Galaxy 2.0 EcoBlue Aut. Titanium	
Vehicle Identification number	WF0KXXWPCKNS01584
Mileage (Read)	108,239 km
First registration	25 May 2022
Number of holders	1
Next periodical technical inspection	07/2027
(Report on hand)	
Power / Engine displacement	140 kw / 1,995 ccm
Fuel type / Cylinder	Diesel / 4
Gearbox / Number of gears	Automatic / 8
Type of drive	Front drive
Type of vehicle	Van
Colour / colour code	Polar-Silber Metallic
Doors / Seats	5 / 7
Upholstery type	Leather
Colour of upholstery	Black
Vehicle with smoke odor	no



Vehicle details

Maintenance booklet / proof	Available / complete	Next maintenance in	
Last maintenance on / at	02/2025 at 93,207 km		
Key is / should be	2 / 2	FZG documents	ZB#2 (B) was available (copy), ZB#1 (S) was not available
		Letter No.	GK794549
Previous damage / Accident	Detectable	Repainting	None detectable
Inspection conditions	sufficient	Lifting equipment / pit	yes
Test drive	Not performed	Engine function test	Performed
Manufacturer key number/ type code number	8566 / BQR 00347		
Emission standard	EURO6;WLTP;AP;PI/CI; M, N1 I	Fine dust sticker	
Permitted total weight	2,605 kg	Empty weight	

Tyres

Mounted tyres

#	Tyre size	Type of tyre	Manufacturer	Tread depth
1)	235/55 R17 103Y XL	Summer tyres on Light alloy	Pirelli	5mm / 5mm
2)	235/55 R17 103Y XL	Summer tyres on Light alloy	Pirelli	4mm / 4mm

Additional tyres

#	Tyre size	Type of tyre	Manufacturer	Tread depth
1)	235/55 R17 103V XL	Winter tyres on Light alloy	Pirelli	5mm / 5mm
2)	235/55 R17 103V XL	Winter tyres on Light alloy	Pirelli	5mm / 5mm

Replacement

Typ	Tyre size	Type of tyre	Manufacturer	Tread depth
	Tirefit	Expiration date 03/2026		

Legend: Tread depth information for tires on the left is in the first place, for tires on the right is in the second place on the axle in the direction of travel



Equipment

Equipment

- Klimaautomatik

Standard equipment

- | | |
|---|--|
| <ul style="list-style-type: none"> • Ambient lighting in the front (including door storage, front door handle and footwell lighting) • Exterior mirrors, electrically adjustable, heated and foldable (housing painted in body color - with integrated indicators and ambient lighting) • Hill start assist • Roof rails "aluminum look" • Electronic Safety and Stability Program (ESP) including traction control (ASR) • Lane Assist including Lane Keeping Assist and Fatigue Warning (warns the driver of an unintentional lane change (no activation of the indicator) via brief steering wheel vibrations - additionally, active steering assistance supports the change back into the lane) • Ford Power start function with Ford Key Free system (keyless starting and unlocking/locking) • Cruise control with intelligent speed limiter (interior mirror, automatically dimming - traffic sign recognition system) • Back window, heater • Interior lighting with delay circuit • Isofix mount (on all 2nd row seats) • Electric child safety lock • Air conditioning with automatic temperature control (separately adjustable for driver and passenger side (2-zone automatic climate control)) • Steering wheel: Steering column, adjustable in height and reach • Steering wheel: Multifunction leather steering wheel and leather gear knob • Front center console with padded armrests (under the armrest storage compartment - 2 cup holders) • Navigation: Ford navigation system including Ford SYNC 3 with AppLink and touchscreen (Ford SYNC 3 with 20.3 cm touchscreen: radio-CD player, MP3, 8 speakers, steering wheel remote control, hands-free, SMS text read-aloud function, music playback (Bluetooth audio stream), integration of storage media, emergency call assistant, AppLink - acoustic and visual route guidance - dynamic navigation with enhanced TMCpro traffic information system - lane recommendation, road map for Europe (integrated memory) - advanced voice control - detailed visualization - Michelin travel guide for Europe) • Low beam headlights with switch-off delay including "welcome function" • Safety Brake Assist (EBA) | <ul style="list-style-type: none"> • Anti-lock braking system (ABS) with electronic brake-force distribution (EBD) • Tires: 7.5 J x 17 alloy wheels (4) with 235/55 R 17 tires (10x2-spoke design) • Tires: Tire repair kit (max. 80 km/h permitted when used) • Brake light, third • Diesel particulate filter (DPF) • Driver information system display 25.4 cm color (on-board computer with fuel consumption and mileage information as well as outside temperature display) • Electric front and rear windows (with anti-pinch protection and automatic opening and closing function) • High beam assistant • Electronic parking brake (EPB) (with one-button operation) • Removable luggage compartment cover • Luggage compartment lighting • Transmission: 8-speed automatic transmission • Glove compartment, illuminated • Rear window wiper • Intelligent Safety System (IPS Intelligent Protection System: - Active head restraints, front, height-adjustable - Front airbags for driver and front passenger, front passenger airbag deactivation - Knee airbag for driver - Curtain airbags, front and for 2nd row - Side airbags for driver and front passenger - Seatbelt pretensioners and belt force limiters, front - 3-point seatbelts on all seats, height-adjustable in the front) • Steering wheel: paddle shifters on the steering wheel • Reading lights front and rear (with LED technology) • MyKey key system (individually programmable second key) (setting options include: limiting the maximum speed and radio volume (to max. volume 15 of 32), speed warning (when the set speed limit is exceeded), extended warning system for unfastened seat belts) • Fog lights (with static cornering light) • Emergency brake light (pulsating brake lights during heavy braking) • Package: Winter (heated windscreen - individually and variably heated front seats) • Parking pilot system front and rear • Tire pressure monitoring system (TPMS) • Windscreen wipers with rain sensor • Headlight assistant with day/night sensor • Electromechanical power steering (EPAS (Electric Power Assisted Steering)) |
|---|--|



- Seats: 2nd row with 3 individual seats (FoldFlat System) (lengthwise adjustable - seat backrests can be folded down individually - headrests can be retracted - easy entry into the 3rd row (Easy Entry))
- Seats: Comfort seats
- Seats: Trays on the front seat backrests
- Storage compartment under driver and passenger seats
- Daytime running lights in LED technology
- Unfastened seat belt warning system for the 1st and 2nd row of seats

- Seats: 3rd row with 2 individual seats (FoldFlatSystem) (seat backrests can be folded down individually - headrests can be retracted)
- Seats: Driver and passenger seats, 4-way manually adjustable (including manually adjustable lumbar support)
- Start-stop system
- 12 volt socket front and rear
- Carpet floor mats "Premium"
- Electronic immobilizer
- Central locking with remote control (and remote luggage compartment release; door lock on driver's side only)

Extra equipment

- Airbag: Side airbags on the outer seats of the 2nd row
- Exterior mirrors with Blind Spot Information System (Blind Spot Information System including Cross Traffic Alert) (with dynamic distance detection)
- Windshield Solar Reflect
- Front headrests, 4-way height and tilt adjustable
- Paint finish: metallic
- Heated steering wheel
- Package: Business III (digital radio reception DAB/DAB+ (Digital Audio Broadcasting) - Parking Assistant with parking entry and exit function (Active Park Assist) including parking pilot system front and rear - rear view camera)
- Package: Ford Key Free (Ford Key Free system (keyless unlocking/locking) - tailgate, electric and sensor-controlled (opening and closing via foot movement))
- Package: Technology I (Adaptive LED headlights (Ford Dynamic LED) with glare-free high beam - Tailgate, electric and sensor-controlled (opening and closing via foot movement))
- Panoramic sunroof
- Side windows from 2nd row and rear window, dark tinted
- Seats: 3rd row with 2 individual seats (FoldFlatSystem) (3rd row can be folded down individually at the touch of a button and opened electrically - retractable headrests)
- Sun blinds in the rear side doors (manual)

- Swiveling trailer hitch (including ESP trailer stabilization)
- Tires: 7.5 J x 17 alloy wheels (4) with 235/55 R 17 tires (5x2-spoke design)
- Front camera with Split View technology (rear view camera)
- Air conditioning with automatic temperature control, CFC-free (separately adjustable for driver and passenger side as well as rear (3-zone automatic climate control))
- Navigation: Sony navigation system including Ford SYNC 3 with AppLink, DAB/DAB+, and premium sound system (Ford SYNC 3 with 20.3 cm touchscreen: radio-CD player, MP3, 12 premium speakers including subwoofer, 10-channel audio system, 390 watts, steering wheel remote control, hands-free, SMS text read-aloud function, music playback (Bluetooth audio stream), integration of storage media, emergency call assistant, AppLink - acoustic and visual route guidance - dynamic navigation with enhanced TMCpro traffic information system - lane recommendation, European road map (integrated memory) - advanced voice control - detailed visualization)
- Upholstery: Premium leather (leather seat center panels, seat bolsters, headrests, and seat backs - Driver's seat, 10-way electrically adjustable with memory function - Passenger seat, 10-way electrically adjustable - Driver's side exterior mirror with automatic dimming)
- Socket: 230-volt connection (150 watts) (in the passenger compartment)

Brief expert findings

Documents submitted	At the time of the inspection, the registration certificate Part 2 (letter) was available, but the registration certificate Part 1 (certificate) was not. (Copy)
VIN comparison	The vehicle identification number (VIN) was read from the vehicle and its conformity with the submitted documents was verified during the inspection by the undersigned.
Inspection	The inspection conditions were sufficient for the assessment of the vehicle. Lifting equipment and a pit were available for examining the vehicle.
Test drive	No test drive/maneuvering was carried out during the inspection of the vehicle.
Engine function test	An engine test run was performed.

Value reducing factors



No.	Component group	Description
1	Front bumper	Front bumper - Scratched - Smart repair
2	Side panel - rear right side	Side panel - dent(s) - Smooth repair work

Wear and tear

No.	Component group	Description
1	Front bumper	Front bumper - Scratched - No deduction
2	Rear bumper	Rear bumper - Scratched - No deduction
3	Body	Body - Scratch(es) - No deduction
4	Body	Body - Stone chips - No deduction
5	Vehicle glazing	Windscreen - Stone chips - No deduction

The vehicle shows signs of wear commensurate with its age and use.

Previous damages

No.	Previous damage	Extent of damage (Net)
1	Front, Provided by user / customer, from 3 Jan 2025	1.030,60 €

Order/Scope of order

The order was placed to prepare a sales report for the vehicle described. This includes the following:

- Description of core relevant information about the vehicle
- Documentation of equipment features
(Delivery by third-party service providers)
- Documentation of damage, defects, missing parts
- Documentation of previous damage, unrepaired previous damage, repainting
- a brief visual or functional inspection of the equipment details if possible.
(Functional tests of driver assistance systems are not included in the scope of services!)
- a photo documentation of the vehicle

Basis for the order

This product is based on the Alphabet Fuhrpark GmbH guidelines for vehicle returns and valuations. The expert makes the explicit findings in each individual case objectively within the framework of the specified standards based on his or her own expertise.

The vehicle inspection takes place in a disassembled state.

Damage or defects that can only be detected during disassembly/diagnosis work or through advanced knowledge remain within the scope of the prognosis risk. An extended risk exists for concealed defects caused by fraudulent deception and not identifiable by the expert.

Damage or defects resulting from normal use or wear and tear of the vehicle will be accepted according to the applicable standard.

There was no explicit identification or monetary consideration of the expected features within the product.

Features which in their nature and severity slightly exceed normal use but do not constitute unacceptable damage will be documented and identified under signs of use if necessary.

Damage or defects which, according to the underlying standard, can no longer be attributed to normal use or wear and tear are listed in the product under "Depreciating Factors".

Depending on the product specification, a monetary ID can be provided. If this takes place, the costs can be 100% d or pro rata depending on the vehicle's age and mileage.



Previous damages

According to available information previous damages were repaired at the vehicle. Traces of repairs, which allow conclusions about the area of repair, were not recognizable during the inspection.

Comments

- Winterradsatz ist kein Bestandteil des Auslieferungsumfangs



Figure 1: Diagonal front (left)



Figure 2: Diagonal front (right)



Figure 3: Diagonal rear (left)



Figure 4: Diagonal rear (right)



Figure 5: Interior - front



Figure 6: Interior - rear



Figure 7: Instrument cluster



Figure 8: Instrument panel



Figure 9: interior 360° view



Figure 10: Cargo area

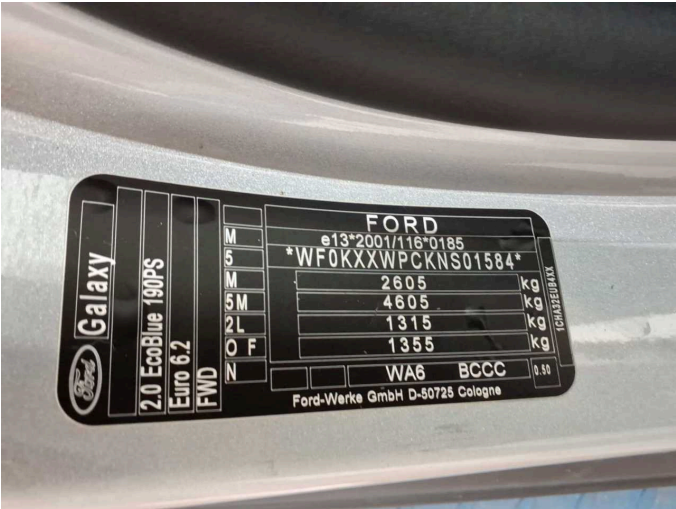

Figure 11: VIN



Figure 12: Mounted tyres

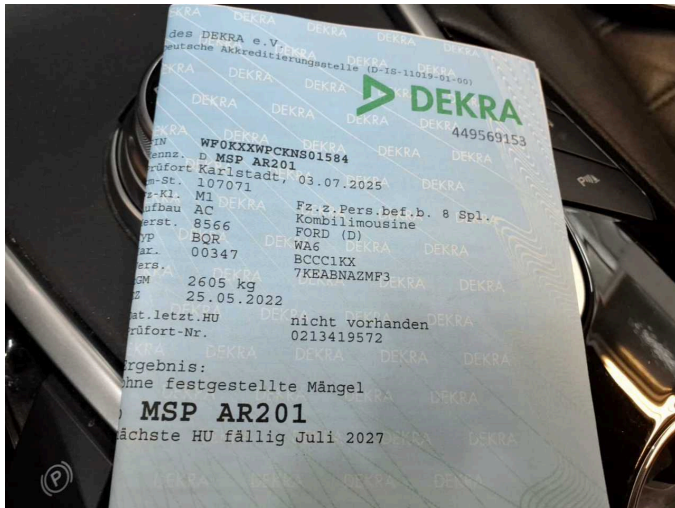

Figure 13: Documents

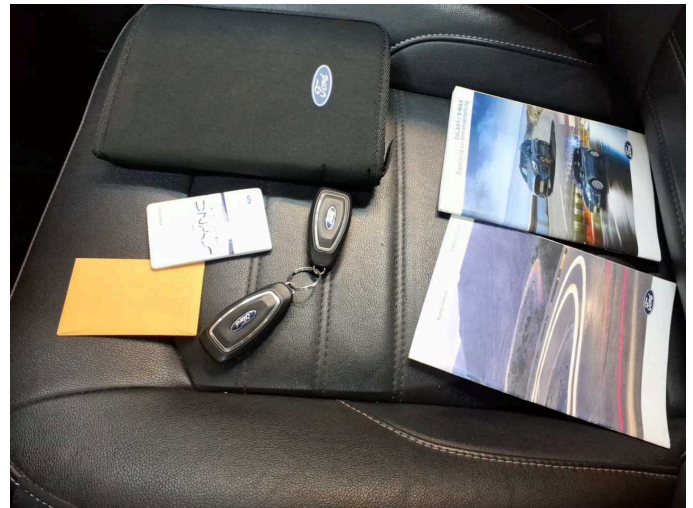

Figure 14: Documents

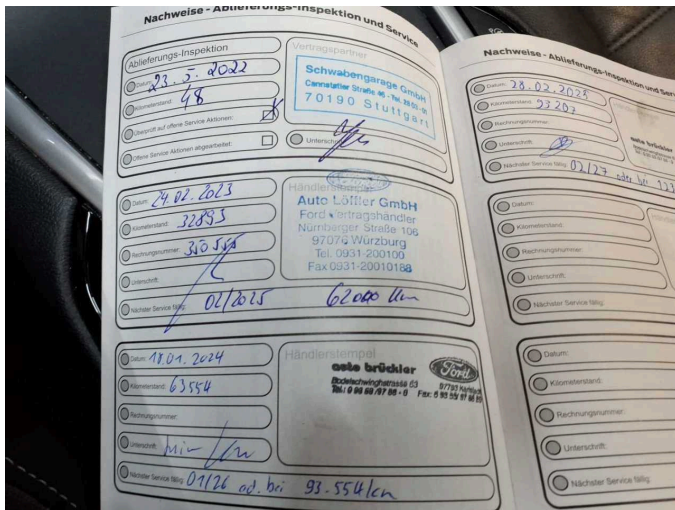

Figure 15: Documents

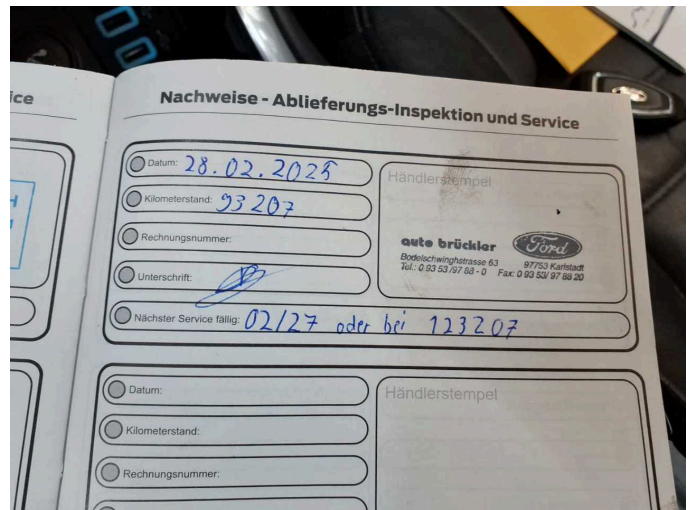

Figure 16: Documents



Figure 17: Additional tyres



Figure 18: Navigation



Figure 19: Misc.



Figure 20: Misc.



Figure 21: Misc.



Figure 22: Misc.

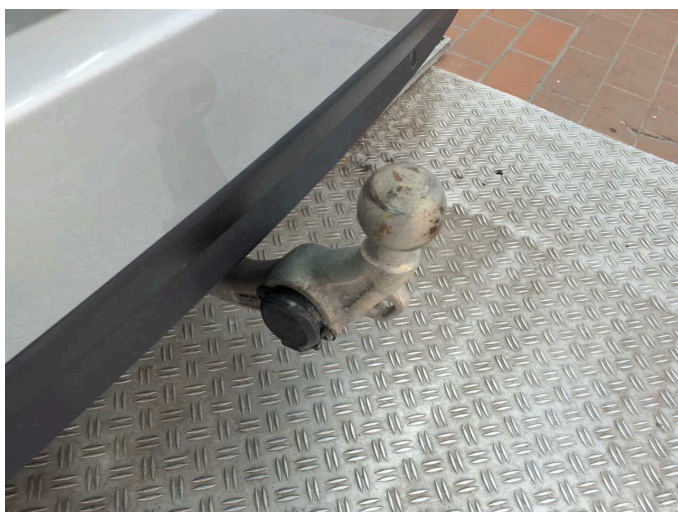

Figure 23: Misc.



Figure 24: Misc.

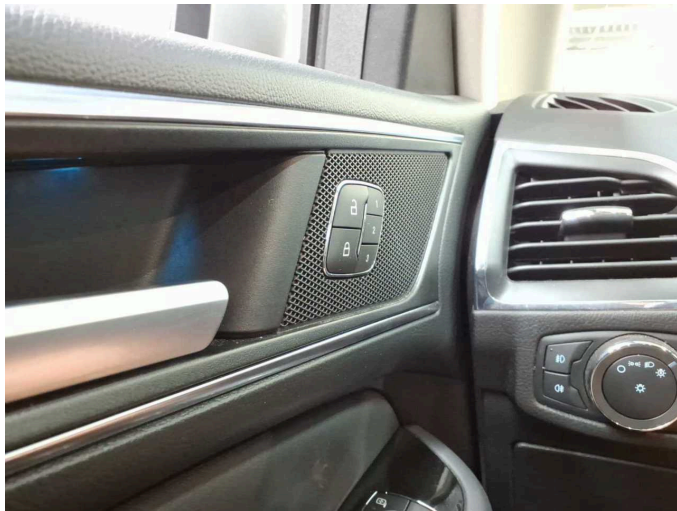

Figure 25: Misc.



Figure 26: Misc.



Figure 27: Misc.



Figure 28: Misc.



Figure 29: Misc.



Figure 30: Misc.

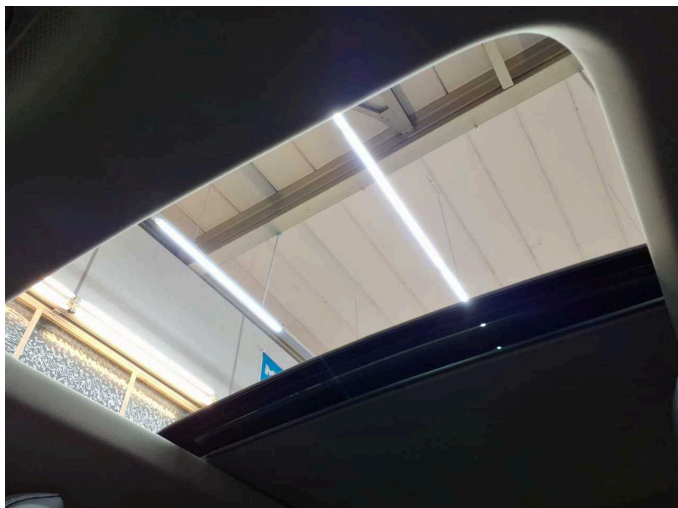

Figure 31: Misc.

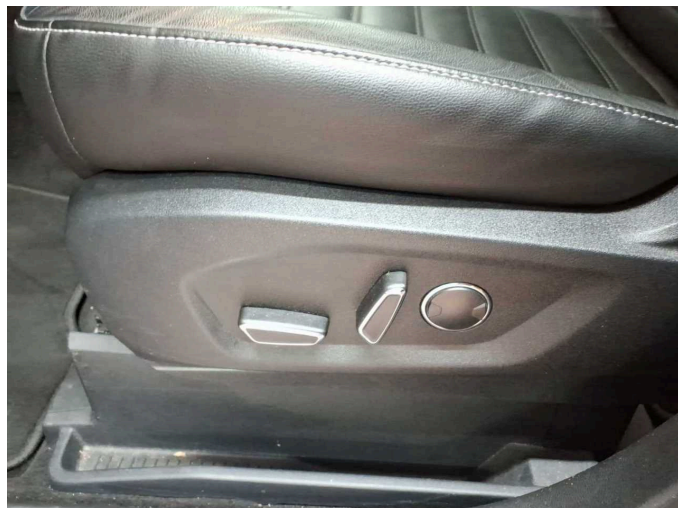

Figure 32: Misc.



Figure 33: Misc.



Figure 34: Misc.



Figure 35: Misc.



Figure 36: Misc.



Figure 37: Misc.



Figure 38: Misc.

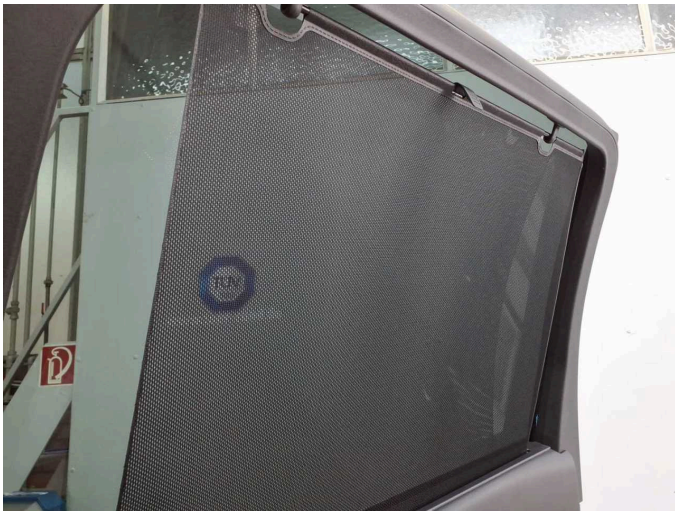

Figure 39: Misc.



Figure 40: Misc.



Figure 41: Misc.



Figure 42: Misc.



Damage 1: Front bumper: Front bumper - Scratched - Smart repair



Damage 1: Front bumper: Front bumper - Scratched - Smart repair

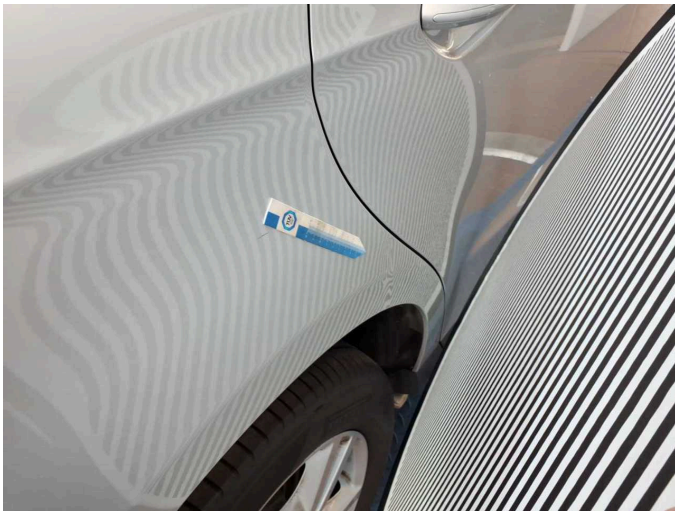

Damage 2: Side panel - rear right side: Side panel - dent(s) - Smooth repair work

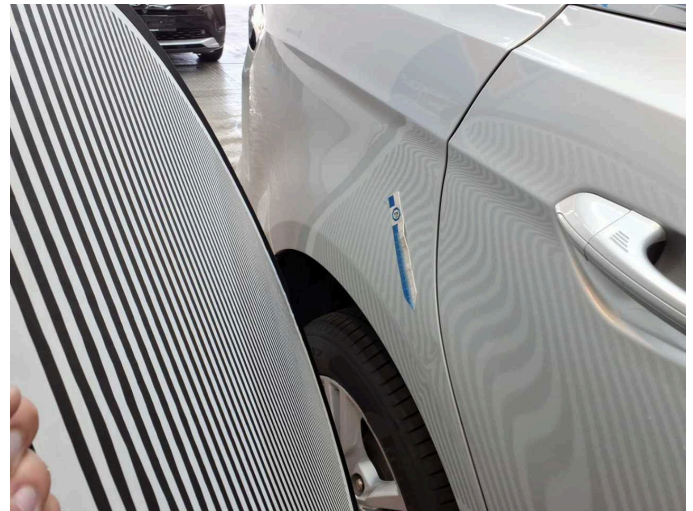

Damage 2: Side panel - rear right side: Side panel - dent(s) - Smooth repair work

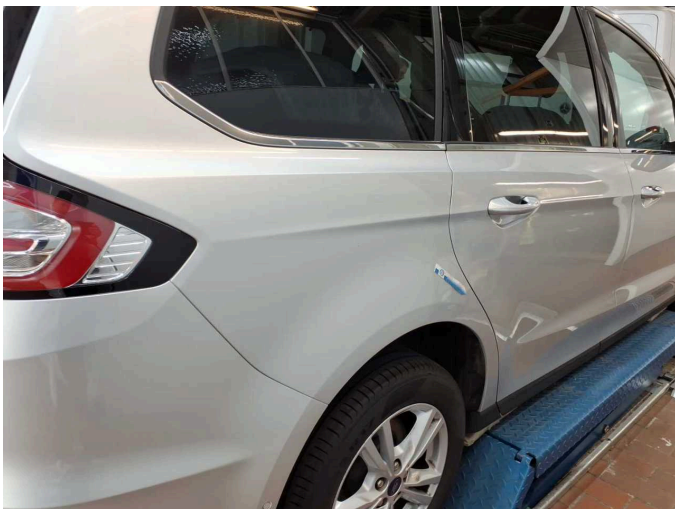

Damage 2: Side panel - rear right side: Side panel - dent(s) - Smooth repair work



Wartungshistorie

(gemäß Auftraggeber Informationen)

Fahrgestellnummer: WF0KXXWPCKNS01584

Hersteller / Modell: FORD FORD Galaxy 2.0 EcoBlue S&S Aut. TITANIUM

Datum	KM-Stand	Beschreibung
03.07.2025	107.071	AU
28.02.2025	93.207	Bremse Sonstiges; Bremsflüssigkeit; Bremsflüssigkeit ern; Bremsklötze hinten; Bremsscheiben + Klötze h; Bremsscheiben hinten; Motoröl b. Wartung; Ölfilter ern; Regelwartungsdienst; Wartung Sonstiges
19.06.2024	74.731	Bremse Sonstiges; Bremsklötze vorne; Bremsscheiben + Klötze v; Bremsscheiben vorne
19.01.2024	63.554	Kraftstofffilter ern; Luftfiltereinsatz ern; Motoröl b. Wartung; Ölfilter ern; Regelwartungsdienst; Wartung Sonstiges
24.02.2023	32.893	Bremse Sonstiges; Bremsklötze hinten; Bremsklötze vorne; Motoröl b. Wartung; Ölfilter ern; Regelwartungsdienst; Wartung Sonstiges