



FORD Focus

Focus 1.0 EcoBoost Start-Stopp-System

VIN NO WF0KXXGCBKEL49372
Registration Number CBKEL49372



MOT Date	Number of Owners	Number of Keys	Odometer Reading
2025-10-01	2	2	94363 km
Last Service	Last Service Mileage	First Registration Date	Country First Registered
-	-	2014-01-31	Germany

Inspection Report Summary

Customer	BCA Online	Report Number	P20250514113314
Inspection Date / Place	2025-05-14 / BCA Neuss	Cosmetic Grade	5

Vehicle Summary

Vehicle Condition	Runner	VAT Type	Margin
Fuel Type	Petrol	Gearbox Type	Manual
Colour	Grey	Engine Size (cc)	998
Engine Size	1.0	No of Doors	5
Body Type	Sedan	Drive Train	Front
Seat Colour		No of Seats	5
Seat Covering Name	Schwarz	Seat Covering	Cloth
Charging Cables		NEDC CO2 Rating (q/km)	114

Vehicle History & Documents

Service Book Available	Present	Next Service Mileage	km
Previous Usage		Imported	No
Manufacturer Warrenty			



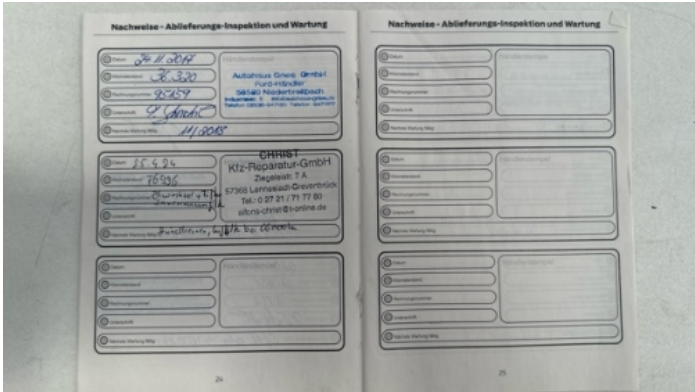



Equipment

Tinted Glass	Airbag Status	Anti-lock braking	Bluetooth telephone interface
Front fog lamps	Remote adjusting wing mirrors	Satellite navigation	CD Player
Leather steering wheel	Rear parking sensors	USB Socket	Alloys wheels
Auxiliary Socket	Cruise control	Front parking sensors	Remote central locking
Stability control	Electrically folding wing mirrors	Radio	

Equipment Details

Air Conditioning	Dual Zone Climate Control	Alloy Wheel Size	16
Extra Wheel / Tyre Set	Winter Tyres - Alloy	Seat Heating	Front

Wheels & Tyres

Right Front Tyre Depth	4	Left Front Tyre Depth	4
Right Rear Tyre Depth	5	Left Rear Tyre Depth	5
Extra Wheel - 1 Tyre Depth	3	Extra Wheel - 2 Tyre Depth	3
Extra Wheel - 3 Tyre Depth	4	Extra Wheel - 4 Tyre Depth	4

Cosmetic Damage

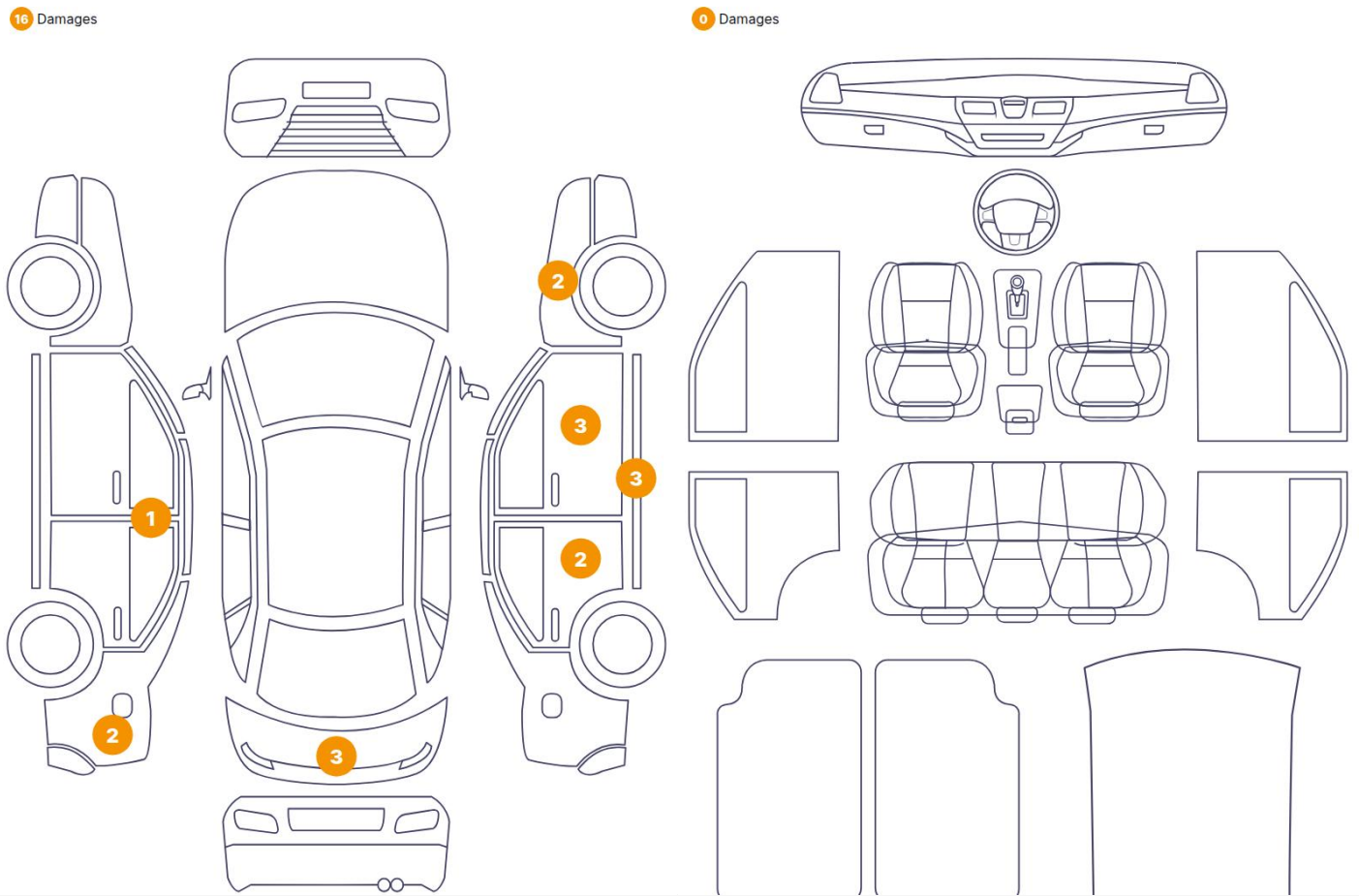

Component		Damage	Comments
1	B Pillar / Center Left	Bodywork / Dent / Dent	
2	Rocker Panel / Center Right	Paint / Scratch / Scuff	
3	Rocker Panel / Center Right	Bodywork / Dent / Dent	
4	Rocker Panel / Center Right	Bodywork / Dent / Dent	
5	Side Panel / Back Left	Bodywork / Dent / Dent	
6	Side Panel / Back Left	Paint / Scratch / Scuff	
7	Tailgate	Bodywork / Dent / Dent	
8	Tailgate	Bodywork / Dent / Dent	
9	Tailgate	Paint / Scratch / Scuff	
10	Pillar / Front Right	Bodywork / Dent / Dent	
11	Pillar / Front Right	Bodywork / Dent / Dent	
12	Door / Back Right	Paint / Scratch / Scuff	
13	Door / Back Right	Paint / Scratch / Scuff	

14	Door / Front Right	Paint / Scratch / Scuff
15	Fender / Front Right	Bodywork / Dent / Dent
16	Fender / Front Right	Paint / Scratch / Scuff



1. B Pillar / Center Left
Bodywork / Dent / Dent -



2. Rocker Panel / Center Right
Paint / Scratch / Scuff -



3. Rocker Panel / Center Right
Bodywork / Dent / Dent -



4. Rocker Panel / Center Right
Bodywork / Dent / Dent -

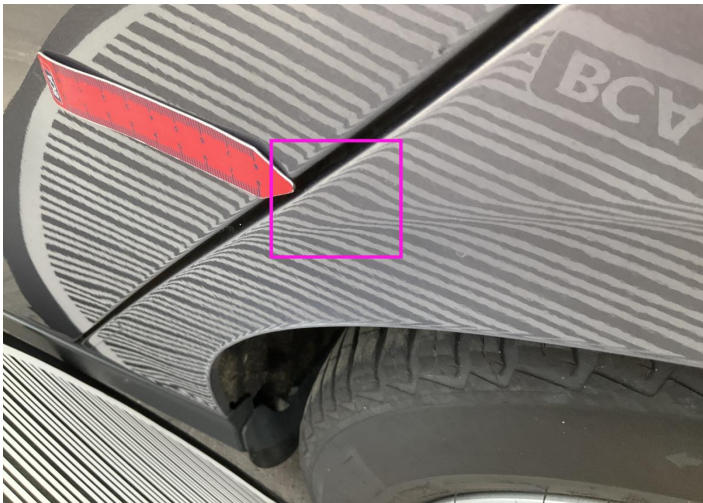

5. Side Panel / Back Left
Bodywork / Dent / Dent -



6. Side Panel / Back Left
Paint / Scratch / Scuff -

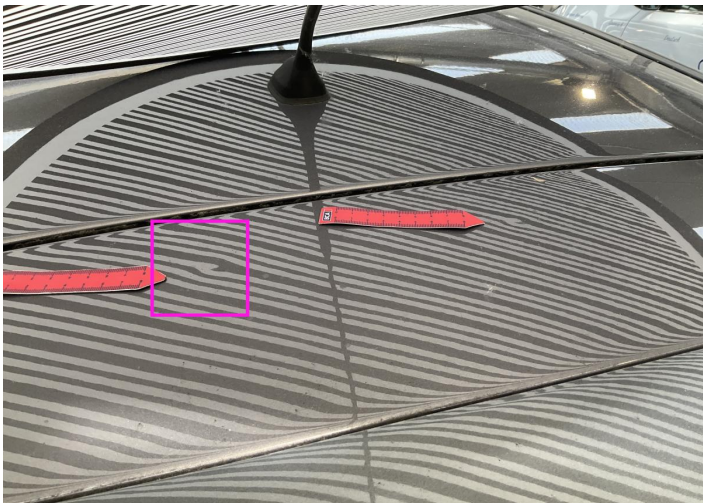

7. Tailgate
Bodywork / Dent / Dent -

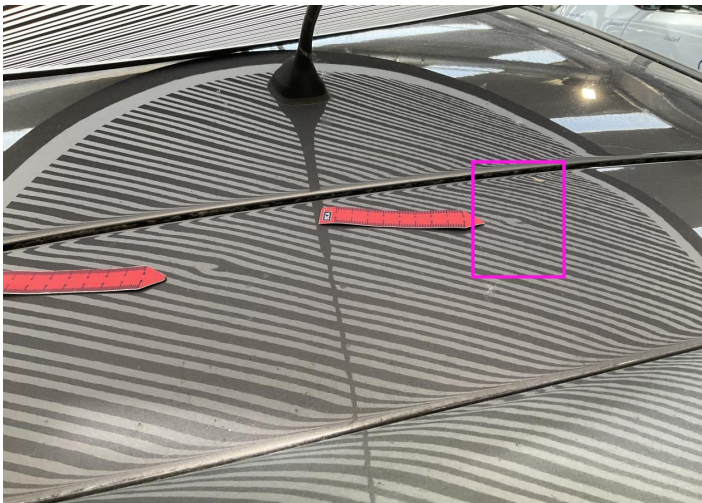

8. Tailgate
Bodywork / Dent / Dent -



9. Tailgate
Paint / Scratch / Scuff -



10. Pillar / Front Right
Bodywork / Dent / Dent -



11. Pillar / Front Right
Bodywork / Dent / Dent -



12. Door / Back Right
Paint / Scratch / Scuff -



13. Door / Back Right
Paint / Scratch / Scuff -

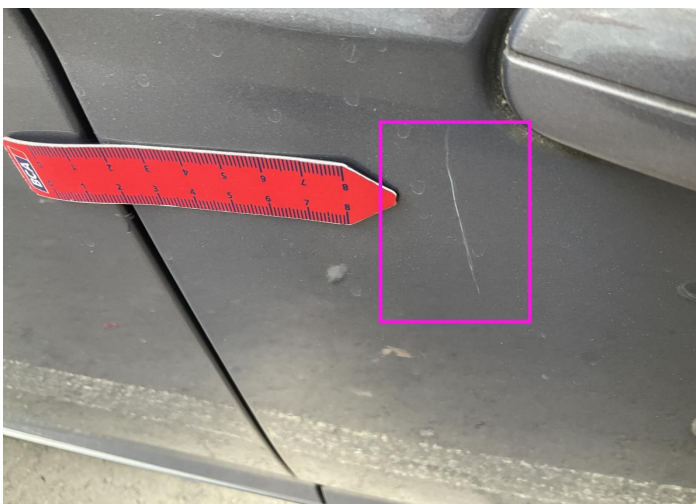

14. Door / Front Right
Paint / Scratch / Scuff -

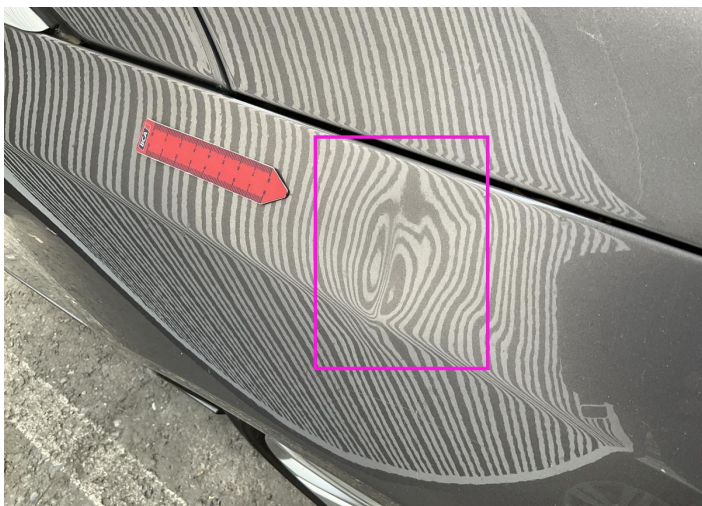

15. Fender / Front Right
Bodywork / Dent / Dent -



16. Fender / Front Right
Paint / Scratch / Scuff -

Mechanical Condition

Control Lights

Display Defect	✓	ABS Warning Light	✓
ESP Fault/Traction Control Malfunction Light	✓	Airbag Warning Light	✓
Oil Pressure Warning Light	✓	Brake Warning Light	✓
Power Steering Warning Light	✓	Alternator / Battery	✓
No Dashboard Lights	✓	Tire Pressure Monitoring System	✓

Equipments Test

Main & Spare Keys Functioning	✓	Electric Windows	✓
Navigation System	✓	Audio Equipment	✓
Parking Sensors / Cameras Functioning	✓	AC / Heating System	✓

Engine

Engine Status / EML	✓	Engine Leak Visible	✓
Engine Starts	✓		

Gearbox

Gear Box	✓
----------	---

Levels

Brakes Fluid	✓	Coolant Fluid	✓
--------------	---	---------------	---

Test Drive Inspection

Steering Wheel			
Steering Noise / Anomaly		✓	
Engine			
Engine Noise	✓	The Gears Scratch / Skip / Abnormal Operation	✓
Fume Quantity	✓	Power Loss	✓
Clutch			
Clutch Functioning		✓	
Brake			
Brake System Anomaly		✓	
General			
Test Driven Status		✓	
✓ No troubles detected, good condition or correct tests, according to vehicle age and mileage			
! Damages or malfunction detected that requires repairs by the buyer			
NA Not applicable			
☐ Not tested			

Disclaimer

Please also note the "UserGuide condition report", which shows the scope of the vehicle description.

[User Guide](#)