



Expertise

Protocol number: 40959799
Order No. / Reference: 24852237
Inspection date: 7 Aug 2025

Manufacturer: Ford	Model: S-Max 2.0 EcoBlue Aut. ST-Line
VIN: WF0JXXWPCJNS12032	



Vehicle details	
Manufacturer / Type / Model / Equipment	
Ford S-Max 2.0 EcoBlue Aut. ST-Line	
Vehicle Identification number	WF0JXXWPCJNS12032
Mileage (Read)	149,547 km
First registration	5 May 2022
Number of holders	1
Next periodical technical inspection	05/2027
(Report not on hand)	
Power / Engine displacement	140 kw / 1,995 ccm
Fuel type / Cylinder	Diesel / 4
Gearbox / Number of gears	Automatic / 8
Type of drive	Front drive
Type of vehicle	Van
Colour / colour code	Agate Black Metallic
Doors / Seats	5 / 7
Upholstery type	Alcantara / Leather
Colour of upholstery	Anthracite
Re/Import	no
Vehicle with smoke odor	no
Driving readiness	Roadworthy



Vehicle details

Maintenance booklet / proof	digital proof / complete	Next maintenance in	450 km
Last maintenance on / at	10/2024 at 121,817 km		
Key is / should be	2 / 2	FZG documents	ZB#2 (B) was available (copy), ZB#1 (S) was not available
		Letter No.	GK807287
Previous damage / Accident	Detectable	Repainting	None detectable
Inspection conditions	Sufficient	Lifting equipment / pit	yes
Test drive	Not performed	Engine function test	Performed
Driving readiness	Roadworthy		
Manufacturer key number/ type code number	8566 / BQR 00331		
Emission standard	EURO6;WLTP;AP;PI/CI; M, N1 I	Fine dust sticker	
Permitted total weight	2,555 kg	Empty weight	

Tyres

Mounted tyres

#	Tyre size	Type of tyre	Manufacturer	Tread depth
1)	235/50 R18 101V	Winter tyres on Light alloy	Continental	4mm / 5mm
2)	235/50 R18 101V	Winter tyres on Light alloy	Continental	6mm / 6mm

Additional tyres

#	Tyre size	Type of tyre	Manufacturer	Tread depth
1)	235/50 R18 101Y	Summer tyres (Without wheel rim)	Continental	4mm / 4mm
2)	235/50 R18 101Y	Summer tyres (Without wheel rim)	Continental	5mm / 5mm

Replacement

Typ	Tyre size	Type of tyre	Manufacturer	Tread depth
	Tirefit	Expiration date 03/2026		

Legend: Tread depth information for tires on the left is in the first place, for tires on the right is in the second place on the axle in the direction of travel

Equipment

Standard equipment

- Storage compartments (glove compartment, illuminated map pockets on driver and passenger seat backrests)
- Anti-lock braking system (ABS) (with Electronic Stability Program (ESP), Rollover Protection (RSC) and Traction Control (TCS))
- Tires: 7.5 J x 18 alloy wheels (4) with 235/50 R 18 tires (in 10-spoke design, high-gloss with black pockets)
- Brake light, third
- headliner, black
- Diesel particulate filter (DPF)
- Twin-pipe exhaust system (integrated into the rear bumper)
- Front door sill trims with ST-Line design
- Lane Assist including Lane Keeping Assist and Fatigue Warning (warns the driver of an unintentional lane change (no activation of the indicator) via brief steering wheel vibrations - additionally, active steering assistance supports the change back into the lane)
- Parking brake, electronic
- Ford Power start function with Ford Key Free system (keyless starting and unlocking/locking)
- Cruise control with intelligent speed limiter (interior mirror, automatically dimming - traffic sign recognition system)
- Back window, heater
- Rear spoiler
- Intelligent Safety System (IPS Intelligent Protection System: - Active headrests, height-adjustable in the front - Front airbags for driver and front passenger - Knee airbag for driver - Curtain airbags, front and for the second row of seats - Side airbags for driver and front passenger - Seatbelt tensioners and belt force limiters, front - 3-point seatbelts on all seats, height-adjustable in the front)
- Radiator grille with chrome decor (lower part)
- Steering wheel: Multifunction leather steering wheel and leather gear knob
- Reading lights front and rear (with LED technology)
- MyKey key system (individually programmable second key) (setting options include: - Limitation of maximum speed and radio volume (to max. volume 15 of 32) - Speed warning (when the set speed limit is exceeded) - Safety assistance systems cannot be deactivated - Advanced warning system for unfastened seat belts)
- Parking pilot system front and rear
- Pedals with aluminum pads
- Ambient lighting in the front (including door storage, front door handle and footwell lighting)
- Exterior mirrors in body color, driver and passenger side, electrically adjustable and heated (with integrated indicators and ambient lighting and electrically folding)
- Hill start assist
- Body Styling Kit (fog light surround painted glossy black - radiator grille (upper and lower parts) in special honeycomb design, painted glossy black - special front and rear aprons and special side skirts, each painted in body color)
- tachometer
- Driver information system display 25.4 cm color (on-board computer with fuel consumption and mileage information as well as outside temperature display)
- Chassis: Sports suspension
- Electric front and rear windows (with anti-pinch protection and automatic opening and closing function)
- Ford Power start function (keyless starting)
- Luggage compartment cover (removable)
- Luggage compartment lighting
- Transmission: 8-speed automatic transmission (with manual shift option)
- Rear window wiper
- Interior lighting with delay circuit
- Isofix mount (on all 2nd row seats)
- Electric child safety lock
- Air conditioning with automatic temperature control (separately adjustable for driver and passenger side (2-zone automatic climate control))
- Radiator grille (upper part) - with chrome decorative border)
- Steering wheel: Steering column, adjustable in height and reach
- Steering wheel: paddle shifters on the steering wheel
- Front center console with padded armrest (underneath the armrest storage compartment - 2 cup holders - 12-volt connection at the rear)
- Fog lights (with static cornering light)
- Emergency brake light (pulsating brake lights during heavy braking)
- Package: Winter (heated windscreen - front seats, individually and variably heated)
- Upholstery: Leather/fabric with suede look (seat center panels in fabric (suede look) and seat bolsters in leather - driver's seat, 10-way electrically adjustable with memory function - passenger seat, 10-way electrically adjustable - exterior mirror on the driver's side, automatically dimming)
- Tire repair kit (max. 80 km/h permitted when used)
- Tire pressure monitoring system (TPMS)
- Windscreen wipers with rain sensor



- Radio equipment: CD audio system including Ford SYNC 3 with AppLink, touchscreen, and Ford navigation system (radio-CD player, MP3-capable, 2 USB ports, 8 speakers, steering wheel remote control, 20.3 cm screen diagonal, communication and entertainment system with extended voice control, Bluetooth interface, integration of various telephony functions and hands-free devices with voice command control, SMS reading function with display, music playback, Bluetooth audio streaming, emergency call assist, control of selected smartphone apps, support for Android Auto and Apple CarPlay)
- Seats: Driver and front passenger seats, 10-way electrically adjustable (with electrically adjustable lumbar support - memory function for driver's seat and exterior mirrors - exterior mirror, driver's side, automatically dimming, additional passenger seat, 10-way electrically adjustable)
- Seats: Front seats individually and variably heated
- Storage compartment under driver and passenger seats
- Daytime running lights in LED technology
- Premium carpet floor mats (for the 1st and 2nd row of seats)
- Immobiliser
- Low beam headlights with switch-off delay including "welcome function"
- Headlight assistant with day/night sensor
- Electromechanical power steering (EPAS (Electric Power Assisted Steering))
- Seats: Flexible seating system "FoldFlatSystem (FFS)" (2nd row with 3 individual seats - longitudinally adjustable - seat backrests with adjustable tilt and individually foldable - retractable headrests)
- Seats: Front sports seats
- Start-stop system
- Power socket: 12-volt connection in the front (and in the first row of seats in the passenger compartment)
- Unfastened seat belt warning system for the 1st and 2nd row of seats
- Central locking with remote control (and remote luggage compartment release; door lock on driver's side only)

Extra equipment

- Airbag: Side airbags on the outer seats of the 2nd row
- Brake calipers, painted red
- Tailgate (electric)
- Paint finish: metallic
- Heated steering wheel
- Package: Business III with adaptive cruise control (digital radio reception DAB/DAB+ (Digital Audio Broadcasting) - Parking Assistant with parking entry and exit function (Active Park Assist) - Rear view camera - Adaptive cruise control (ACC - Adaptive Cruise Control) - Pre-Collision Assist (distance display and distance warning, forward collision warning system and active emergency braking) - Traffic Jam Assist with Stop & Go function)
- Side windows from 2nd row and rear window, dark tinted
- Safety partition net, behind the 2nd row of seats
- Seats: 3rd row with 2 individual seats (Easy FoldFlat System) (seat backrests can be folded down individually at the touch of a button - retractable headrests - easy entry into the 3rd row (Easy Entry))
- Sun blinds in the rear side doors (manual)
- Socket: 230-volt connection (150 watts) (in the passenger compartment)
- Exterior mirrors in body color, driver and passenger side, electrically adjustable and heated (with integrated indicators and ambient lighting, and electrically folding, with Blind Spot Assist including Cross Traffic Alert. Cross Traffic Alert is a function that uses the Blind Spot Assist radar sensors to monitor an area of approximately 40 m to the left and right of the vehicle when reversing out of perpendicular parking spaces. - dynamic distance control)
- Radio equipment: Audio system CD including Ford SYNC 3 with AppLink, touchscreen, DAB and Ford navigation system (radio CD player, MP3-capable, 2 USB ports, 8 speakers, steering wheel remote control 20.3 cm screen diagonal, communication and entertainment system with extended voice control, Bluetooth interface, integration of various telephony functions and hands-free devices with control via voice command, SMS reading function with display, music playback, Bluetooth audio streaming, emergency call assist, control of selected smartphone apps, support for Android Auto and Apple CarPlay DAB/DAB+)
- Trays on the front seat backrests



Brief expert findings

Documents submitted	At the time of the inspection, the registration certificate Part 2 (letter) was available, but the registration certificate Part 1 (certificate) was not. (Copy)
VIN comparison	The vehicle identification number (VIN) was read and the undersigned verified that it matched the documents submitted during the inspection.
Inspection	The inspection conditions were sufficient for the assessment of the vehicle. Lifting equipment and a pit were available for examining the vehicle.
Test drive	No test drive/maneuvering was carried out during the inspection of the vehicle.
Engine function test	An engine test run was performed.
Driving readiness	The vehicle was drivable at the time of inspection.

Value reducing factors

No.	Component group	Description
1	Misc.	Main inspection - No evidence - No deduction
2	Wheel / tyres	Tyres - complete set - Differs from the original configuration - No deduction
3	Sill - left side	Sill - Loose - Un- / install
4	Front bumper	Spoiler - Scratched - Paint
5	Side panel - rear left side	Side panel - Scratch(es) - Paint
6	Rear bumper	Rear bumper - Scratch(es) - Paint

Wear and tear

No.	Component group	Description
1	Body	Underbody panelling - Scratched - No deduction
2	Body	Body - Scratch(es) - No deduction
3	Body	Body - Stone chips - No deduction
4	Vehicle glazing	Windscreen - Stone chips - No deduction

The vehicle shows signs of wear commensurate with its age and use.

Previous damages

No.	Previous damage	Extent of damage (Net)
1	Front, Provided by user / customer, from 30 Jan 2024	1.369,94 €

Order/Scope of order

The order was placed to prepare a sales report for the vehicle described. This includes the following:

- Description of core relevant information about the vehicle
- Documentation of equipment features
(Delivery by third-party service providers)
- Documentation of damage, defects, missing parts
- Documentation of previous damage, unrepaired previous damage, repainting
- a brief visual or functional inspection of the equipment details if possible.
(Functional tests of driver assistance systems are not included in the scope of services!)
- a photo documentation of the vehicle



Basis for the order

This product is based on the Alphabet Fuhrpark GmbH guidelines for vehicle returns and valuations. The expert makes the explicit findings in each individual case objectively within the framework of the specified standards based on his or her own expertise.

The vehicle inspection takes place in a disassembled state.

Damage or defects that can only be detected during disassembly/diagnosis work or through advanced knowledge remain within the scope of the prognosis risk. An extended risk exists for concealed defects caused by fraudulent deception and not identifiable by the expert.

Damage or defects resulting from normal use or wear and tear of the vehicle will be accepted according to the applicable standard.

There was no explicit identification or monetary consideration of the expected features within the product.

Features which in their nature and severity slightly exceed normal use but do not constitute unacceptable damage will be documented and identified under signs of use if necessary.

Damage or defects which, according to the underlying standard, can no longer be attributed to normal use or wear and tear are listed in the product under "Depreciating Factors".

Depending on the product specification, a monetary ID can be provided. If this takes place, the costs can be 100% d or pro rata depending on the vehicle's age and mileage.

Previous damages

According to available information previous damages were repaired at the vehicle. Traces of repairs, which allow conclusions about the area of repair, were not recognizable during the inspection.

Comments

- Winterreifensatz ist kein Bestandteil des Auslieferungsumfangs.



Figure 1: Diagonal front (left)



Figure 2: Diagonal front (right)



Figure 3: Diagonal rear (left)



Figure 4: Diagonal rear (right)



Figure 5: Interior - front



Figure 6: Interior - rear



Figure 7: Instrument cluster



Figure 8: Instrument panel



Figure 9: interior 360° view



Figure 10: Cargo area



Figure 11: VIN



Figure 12: Mounted tyres

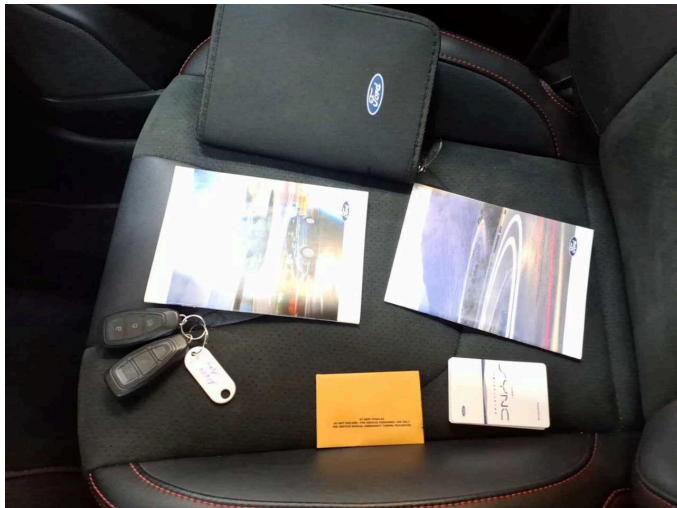

Figure 13: Documents

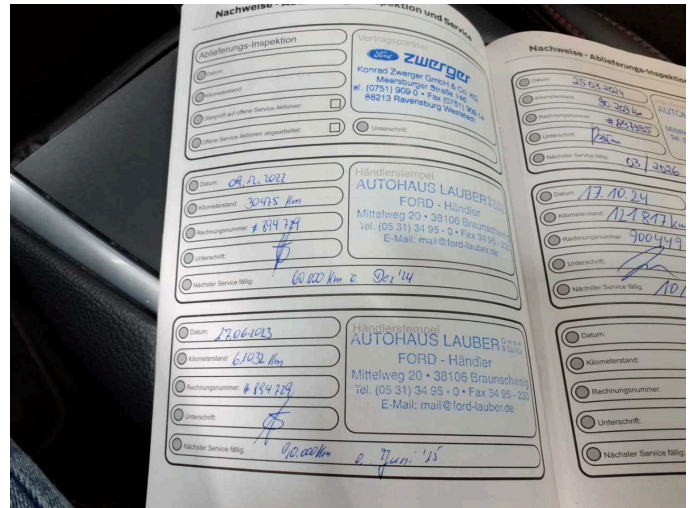

Figure 14: Documents

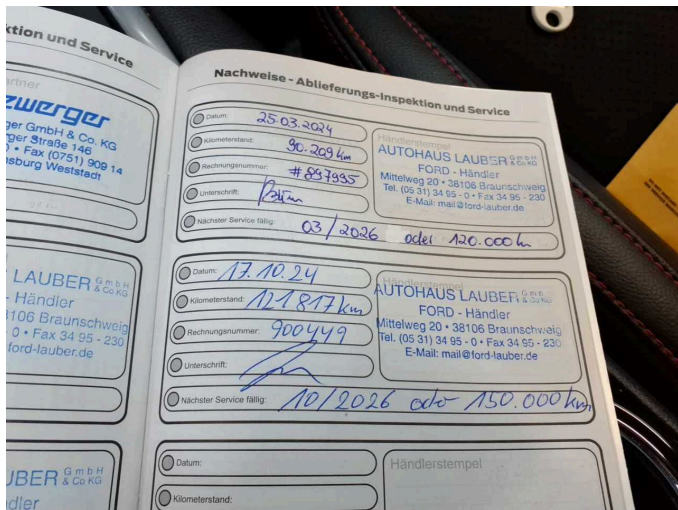

Figure 15: Documents

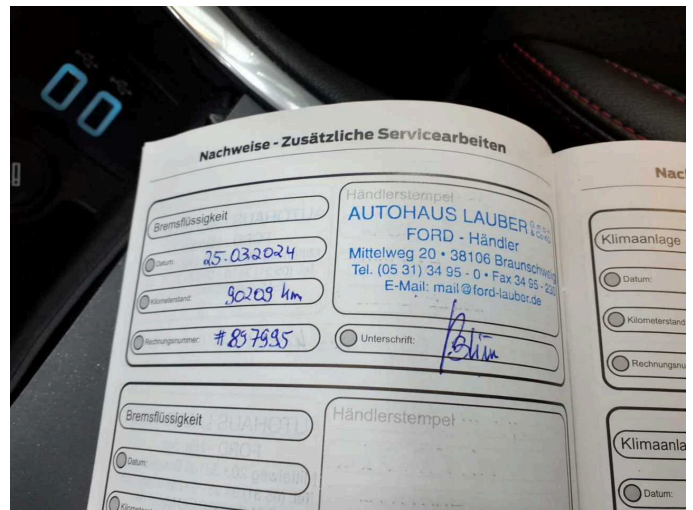

Figure 16: Documents

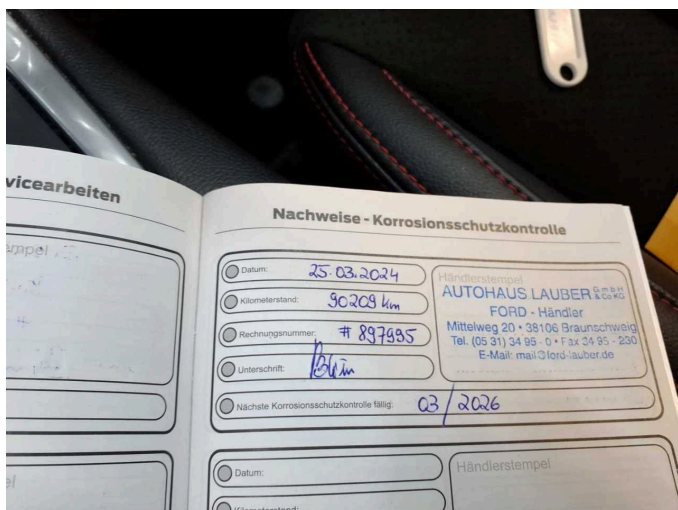

Figure 17: Documents



Figure 18: Additional tyres

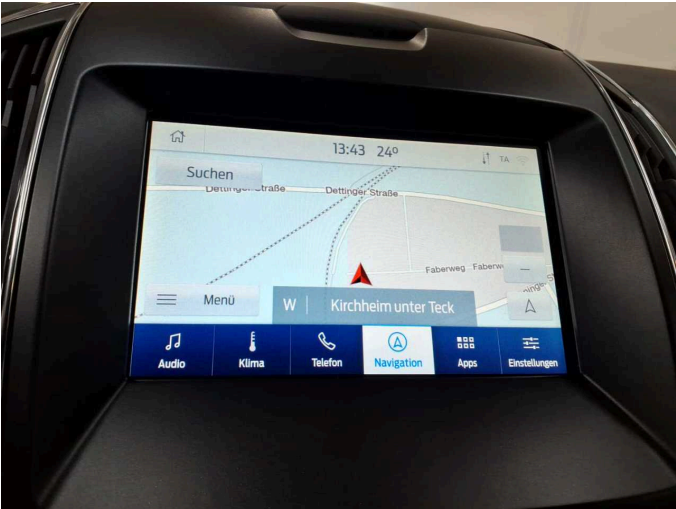

Figure 19: Navigation



Figure 20: Misc.



Figure 21: Misc.



Figure 22: Misc.



Figure 23: Misc.



Figure 24: Misc.

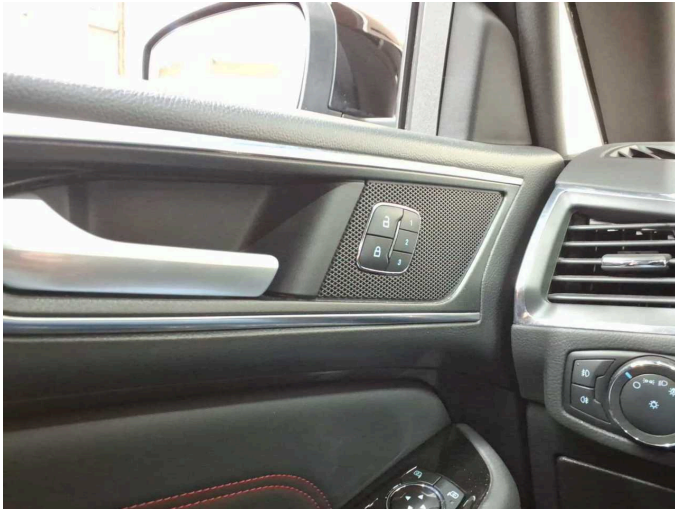

Figure 25: Misc.



Figure 26: Misc.



Figure 27: Misc.



Figure 28: Misc.

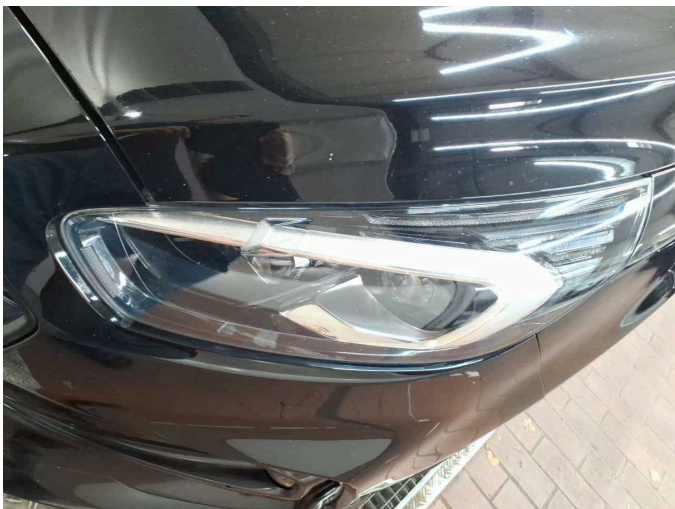

Figure 29: Misc.



Figure 30: Misc.



Figure 31: Misc.



Figure 32: Misc.



Figure 33: Misc.



Figure 34: Misc.

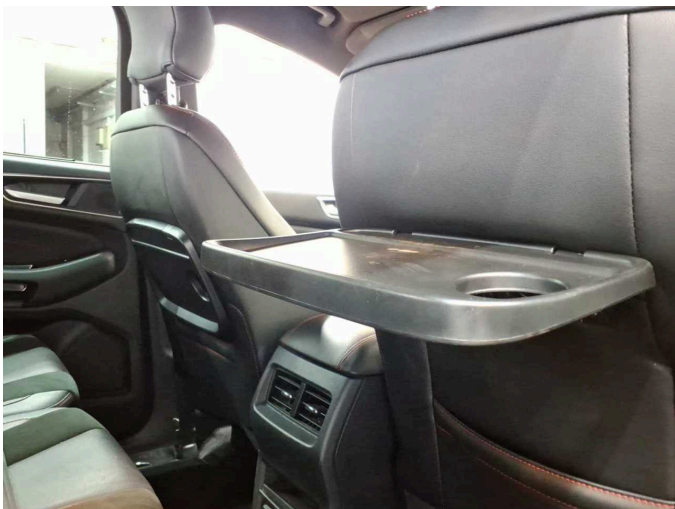

Figure 35: Misc.

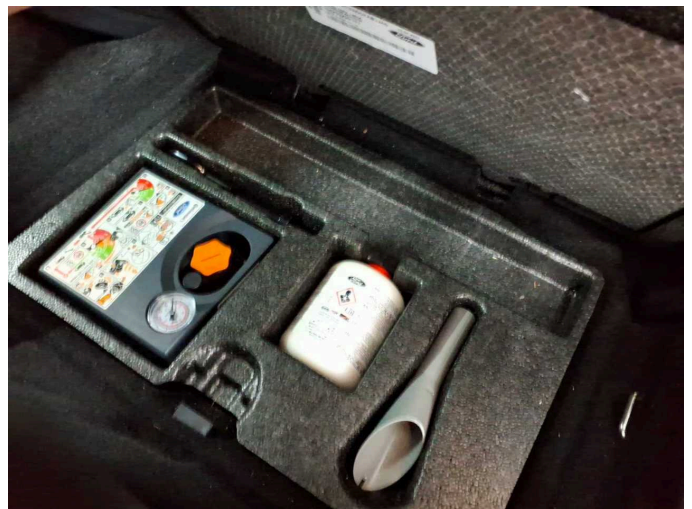

Figure 36: Misc.



Figure 37: Misc.



Figure 38: Misc.



Figure 39: Misc.



Figure 40: Misc.



Figure 41: Misc.

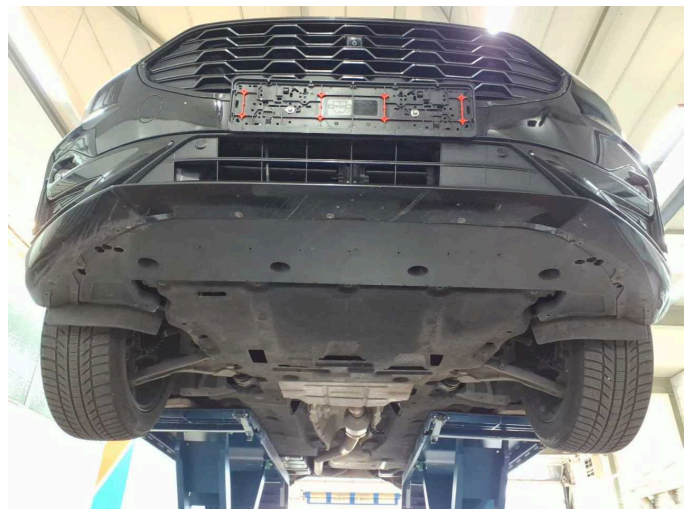

Figure 42: Misc.



Figure 43: Misc.



Figure 44: Misc.

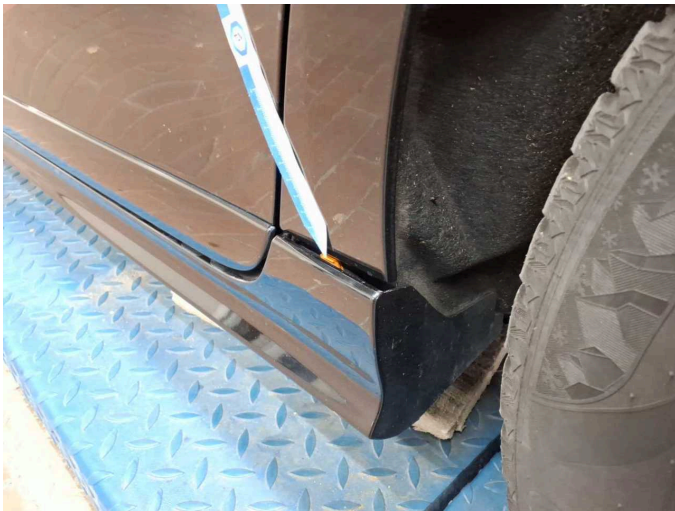

Damage 3: Sill - left side: Sill - Loose - Un- / install



Damage 3: Sill - left side: Sill - Loose - Un- / install

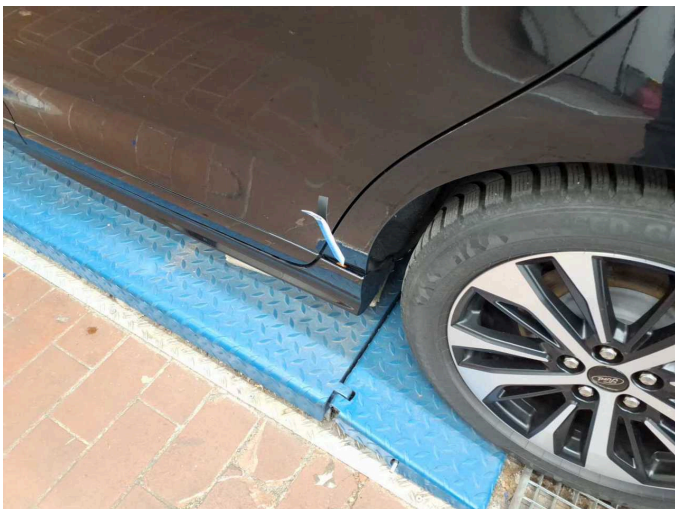

Damage 3: Sill - left side: Sill - Loose - Un- / install



Damage 4: Front bumper: Spoiler - Scratched - Paint



Damage 4: Front bumper: Spoiler - Scratched - Paint



Damage 4: Front bumper: Spoiler - Scratched - Paint



Damage 4: Front bumper: Spoiler - Scratched - Paint



Damage 5: Side panel - rear left side: Side panel - Scratch(es) - Paint

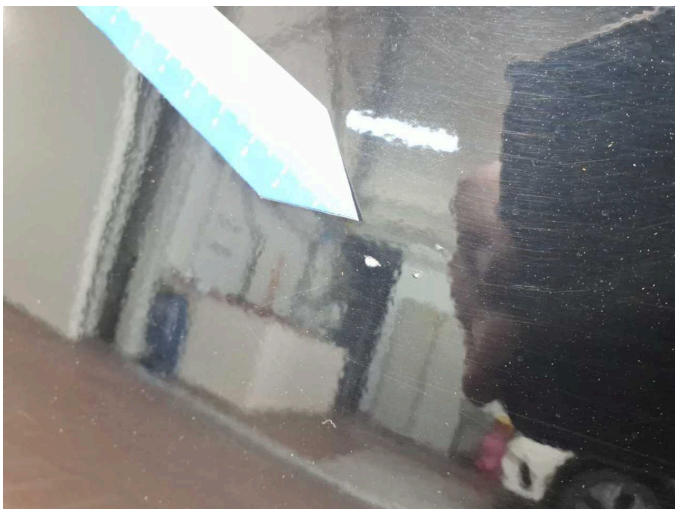

Damage 5: Side panel - rear left side: Side panel - Scratch(es) - Paint

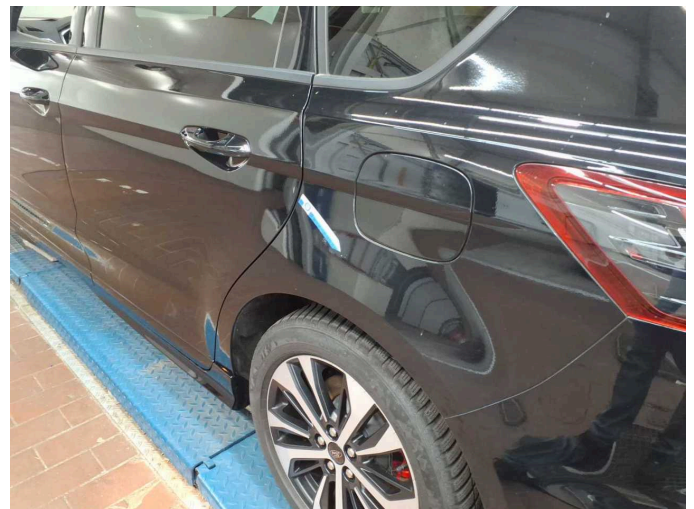

Damage 5: Side panel - rear left side: Side panel - Scratch(es) - Paint



Damage 6: Rear bumper: Rear bumper - Scratch(es) - Paint



Damage 6: Rear bumper: Rear bumper - Scratch(es) - Paint



Damage 6: Rear bumper: Rear bumper - Scratch(es) - Paint

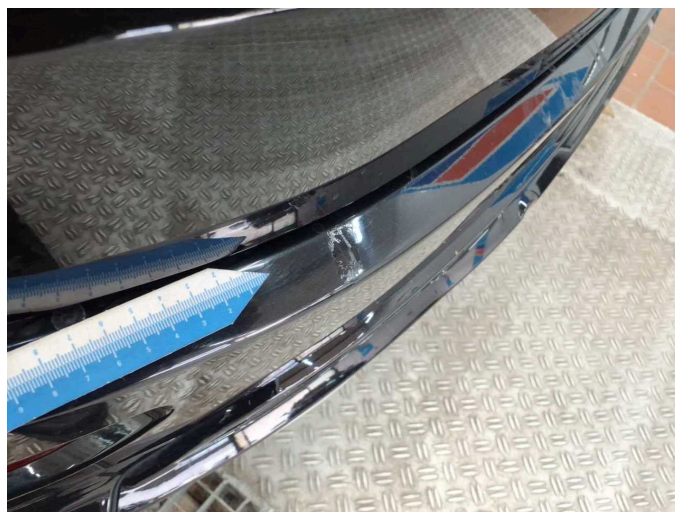

Damage 6: Rear bumper: Rear bumper - Scratch(es) - Paint