



Expertise

Protocol number: 41493102  
Order No. / Reference: 25210376  
Inspection date: 11 Sept 2025

Manufacturer: Ford	Model: S-Max 2.0 EcoBlue Aut. Titanium
VIN: WF0JXXWPCJNS05424	



Vehicle details	
Manufacturer / Type / Model / Equipment	
Ford S-Max 2.0 EcoBlue Aut. Titanium	
Vehicle Identification number	WF0JXXWPCJNS05424
Mileage (Read)	141,727 km
First registration	7 Jun 2022
Number of holders	1
Next periodical technical inspection	06/2027
(Report on hand)	
Power / Engine displacement	140 kw / 1,995 ccm
Fuel type / Cylinder	Diesel / 4
Gearbox / Number of gears	Automatic / 8
Type of drive	Front drive
Type of vehicle	Van
Colour / colour code	Frozen White
Doors / Seats	5 / 5
Upholstery type	Leather
Colour of upholstery	Black-Anthracite



## Vehicle details

<b>Maintenance booklet / proof</b>	digital proof / complete	<b>Next maintenance in</b>	
<b>Last maintenance on / at</b>	05/2023 at 31,571 km		
<b>Key is / should be</b>	2 / 2	<b>FZG documents</b>	ZB#2 (B) was available (copy), ZB#1 (S) was not available
		<b>Letter No.</b>	GK798760
<b>Previous damage / Accident</b>	None detectable	<b>Repainting</b>	None detectable
<b>Inspection conditions</b>	sufficient	<b>Lifting equipment / pit</b>	yes
<b>Test drive</b>	Not performed	<b>Engine function test</b>	Performed
<b>Manufacturer key number/ type code number</b>	8566 / BQR 00323		
<b>Emission standard</b>	EURO6;WLTP;AP;PI/CI; M, N1 I	<b>Fine dust sticker</b>	
<b>Permitted total weight</b>	2,555 kg	<b>Empty weight</b>	

## Tyres

### Mounted tyres

#	Tyre size	Type of tyre	Manufacturer	Tread depth
1)	235/55 R17 103V	Summer tyres on Light alloy	Continental	4mm / 4mm
2)	235/55 R17 103V	Summer tyres on Light alloy	Continental	6mm / 6mm

### Additional tyres

#	Tyre size	Type of tyre	Manufacturer	Tread depth
1)	235/55 R17 103V	Winter tyres on Light alloy	Continental	7mm / 7mm
2)	235/55 R17 103V	Winter tyres on Light alloy	Continental	7mm / 7mm

### Replacement

Typ	Tyre size	Type of tyre	Manufacturer	Tread depth
	Tirefit	Expiration date 03/2026		

**Legend:** Tread depth information for tires on the left is in the first place, for tires on the right is in the second place on the axle in the direction of travel



## Equipment

### Standard equipment

- Shelves
- Anti-lock braking system (ABS)
- Tires: 7.5 J x 17 alloy wheels (4) with 235/55 R 17 tires
- Hill start assist
- Diesel particulate filter (DPF)
- tachometer
- Driver information system display 25.4 cm color
- Electric windows front and rear
- Parking brake, electronic
- Ford Power start function with Ford Key Free system
- Luggage compartment lighting
- Transmission: 8-speed automatic transmission
- Rear window wiper
- Intelligent security system
- Electric child safety lock
- Radiator grille
- Paint finish: Uni
- Steering wheel: Multifunction leather steering wheel and leather gear knob
- Reading lights front and rear
- MyKey key system (individually programmable second key)
- Emergency brake light
- Parking pilot system front and rear
- Radio equipment: Audio system CD including Ford SYNC 3 with AppLink, touchscreen and Ford navigation system
- Windscreen wipers with rain sensor
- Headlight assistant with day/night sensor
- Electro-mechanical power steering
- Seats: Flexible seating system "FoldFlatSystem (FFS)"
- Seats: Front sports seats
- Start-stop system
- Socket: 12-volt connection at the front
- Carpet floor mats "Premium"
- Immobiliser
- Central locking with remote control
- Ambient lighting at the front
- Exterior mirrors in body color, driver and passenger side, electrically adjustable and heated
- Brake light, third
- Twin-pipe exhaust system
- Front door sill trims in chrome decor
- Lane Assistant including Lane Keeping Assist and Fatigue Warning
- Ford Power start function
- Luggage compartment cover
- Cruise control system with intelligent speed limiter
- Back window, heater
- Interior lighting with delay circuit
- Isofix mount
- Air conditioning with automatic temperature control
- Radiator grille with chrome decor
- Steering wheel: Steering column, adjustable in height and reach
- Steering wheel: paddle shifters on the steering wheel
- Front center console with padded armrest
- Fog light
- Package: Winter
- Upholstery: Cloth
- Tire repair kit
- Tire pressure monitoring system (TPMS)
- Low beam headlights with switch-off delay including "welcome function"
- Seats: Driver and passenger seats, 4-way manually adjustable
- Seats: Front seats individually and variably heated
- Storage compartment under driver and passenger seats
- Daytime running lights in LED technology
- Unfastened seat belt warning system for the 1st and 2nd row of seats

### Extra equipment

- 2 kg powder fire extinguisher
- Trailer hitch, electrically pivoting (ESP trailer stabilization - continuous power supply - switched power supply - hill start assist)
- Anti-theft alarm system with interior monitoring and double locking
- Paint finish: Frost White
- Package: Business III (digital radio reception DAB/DAB+ (Digital Audio Broadcasting) - Parking Assistant with parking entry and exit function (Active Park Assist) including parking pilot system front and rear - rear view camera)
- Pre-Collision Assist
- Airbag: Side airbags on the outer seats of the 2nd row
- Tires: 7.5 J x 17 alloy wheels (4) with 235/55 R 17 tires (5x2-spoke design)
- Roof rails "aluminum look"
- Vehicle lettering Dräger
- Boot lid
- Heated steering wheel
- Parking Assist (Active Park Assist)



- Radio equipment: Audio system CD including Ford SYNC 3 with AppLink, touchscreen, DAB and Ford navigation system.
- Safety partition grille, attached behind front seats
- Socket: 230-volt connection (150 watts)
- Upholstery: Premium leather (leather seat center panels, seat bolsters, headrests, and seat backs - Driver's seat, 10-way electrically adjustable with memory function - Passenger seat, 10-way electrically adjustable - Driver's side exterior mirror with automatic dimming)
- Protective film rear bumper
- Side windows from 2nd row and rear window, dark tinted
- Seats: Driver's seat 10-way electrically adjustable
- Trays on the front seat backrests

### Brief expert findings

Documents submitted	At the time of the inspection, the registration certificate Part 2 (letter) was available, but the registration certificate Part 1 (certificate) was not. (Copy)
VIN comparison	The vehicle identification number (VIN) was read from the vehicle and its conformity with the submitted documents was verified during the inspection by the undersigned.
Inspection	The inspection conditions were sufficient for the assessment of the vehicle. Lifting equipment and a pit were available for examining the vehicle.
Test drive	No test drive/maneuvering was carried out during the inspection of the vehicle.
Engine function test	An engine test run was performed.

### Value reducing factors

No.	Component group	Description
1	Rear of vehicle	Trailer hitch - Non-operational - Diagnosed and repair if necessary
2	Vehicle glazing	Side window - rear left side - Glued / labelled - De-glue / neutralise
3	Body	Body (Flugrost) - Soiled - Clean
4	Rear bumper	Rear bumper - Scratch(es) - Paint
5	Bonnet	Bonnet - Stone chips - Paint
6	Vehicle glazing	Windscreen with rain sensor - Stone chips - Replace

### Wear and tear

No.	Component group	Description
1	Front bumper	Front bumper - Stone chips - No deduction

The vehicle shows signs of wear commensurate with its age and use.

### Missing parts

#### Description

Documents - Service book



## Order/Scope of order

The order was placed to prepare a sales report for the vehicle described. This includes the following:

- Description of core relevant information about the vehicle
- Documentation of equipment features  
*(Delivery by third-party service providers)*
- Documentation of damage, defects, missing parts
- Documentation of previous damage, unrepaired previous damage, repainting
- a brief visual or functional inspection of the equipment details if possible.  
*(Functional tests of driver assistance systems are not included in the scope of services!)*
- a photo documentation of the vehicle

## Basis for the order

This product is based on the Alphabet Fuhrpark GmbH guidelines for vehicle returns and valuations. The expert makes the explicit findings in each individual case objectively within the framework of the specified standards based on his or her own expertise.

The vehicle inspection takes place in a disassembled state.

Damage or defects that can only be detected during disassembly/diagnosis work or through advanced knowledge remain within the scope of the prognosis risk. An extended risk exists for concealed defects caused by fraudulent deception and not identifiable by the expert.

Damage or defects resulting from normal use or wear and tear of the vehicle will be accepted according to the applicable standard.

There was no explicit identification or monetary consideration of the expected features within the product.

Features which in their nature and severity slightly exceed normal use but do not constitute unacceptable damage will be documented and identified under signs of use if necessary.

Damage or defects which, according to the underlying standard, can no longer be attributed to normal use or wear and tear are listed in the product under "Depreciating Factors".

Depending on the product specification, a monetary ID can be provided. If this takes place, the costs can be 100% d or pro rata depending on the vehicle's age and mileage.

## Previous damages

Apparently, no repaired previous damage could be found on the vehicle.

## Comments

- Winterradsatz ist kein Bestandteil des Auslieferungsumfangs





**Figure 1:** Diagonal front (left)



**Figure 2:** Diagonal front (right)



**Figure 3:** Diagonal rear (left)



**Figure 4:** Diagonal rear (right)



**Figure 5:** Interior - front



**Figure 6:** Interior - rear





Figure 7: Instrument cluster



Figure 8: Instrument panel



Figure 9: Interior 360° view



Figure 10: Cargo area



Figure 11: VIN



Figure 12: Mounted tyres



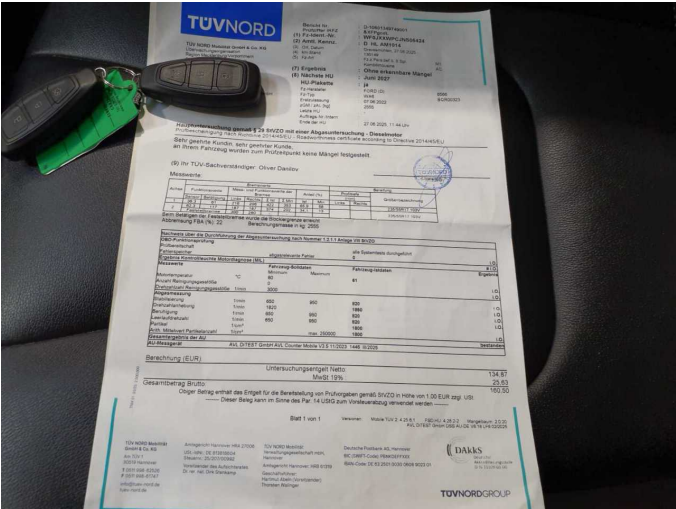

Figure 13: Documents

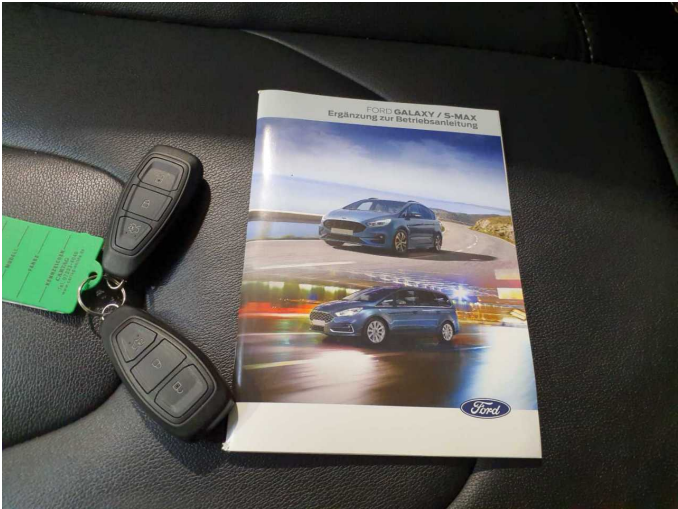

Figure 14: Documents



Figure 15: Additional tyres

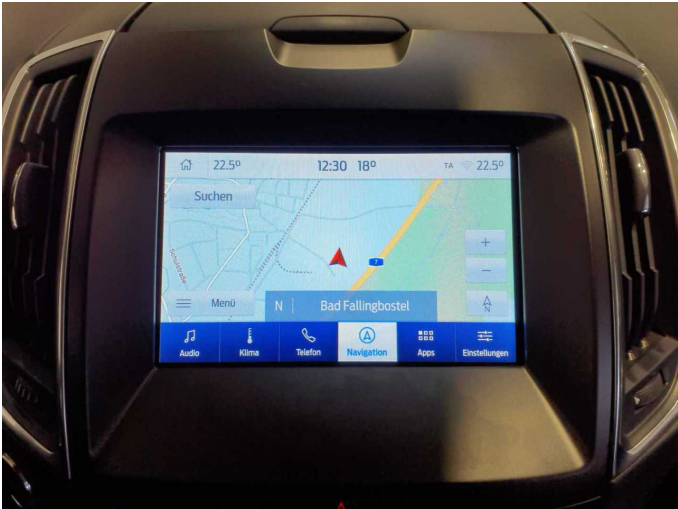

Figure 16: Navigation



Figure 17: Misc.



Figure 18: Misc.





Figure 19: Misc.



Figure 20: Misc.



Figure 21: Misc.



Figure 22: Misc.



Figure 23: Misc.



Figure 24: Misc.



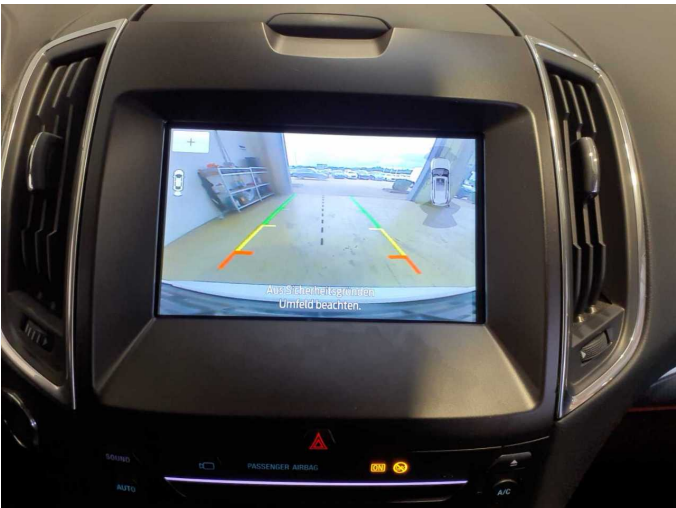

Figure 25: Misc.



Figure 26: Misc.



Figure 27: Misc.



Figure 28: Misc.



Figure 29: Misc.

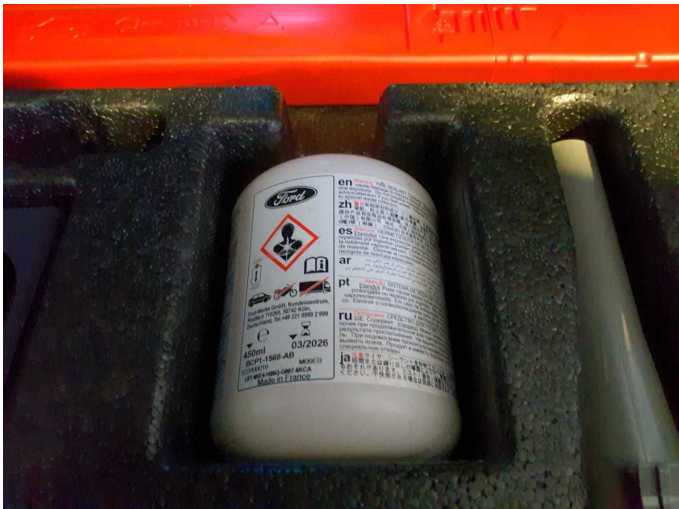

Figure 30: Misc.



**Figure 31:** Misc.



**Damage 1:** Rear of vehicle: Trailer hitch - Non-operational - Diagnosed and repair if necessary



**Damage 1:** Rear of vehicle: Trailer hitch - Non-operational - Diagnosed and repair if necessary



**Damage 2:** Vehicle glazing: Side window - rear left side - Glued / labelled - De-glue / neutralise



**Damage 2:** Vehicle glazing: Side window - rear left side - Glued / labelled - De-glue / neutralise



**Damage 3:** Body: Body (Flugrost) - Soiled - Clean





**Damage 3:** Body: Body (Flugrost) - Soiled - Clean



**Damage 3:** Body: Body (Flugrost) - Soiled - Clean



**Damage 3:** Body: Body (Flugrost) - Soiled - Clean



**Damage 4:** Rear bumper: Rear bumper - Scratch(es) - Paint



**Damage 4:** Rear bumper: Rear bumper - Scratch(es) - Paint

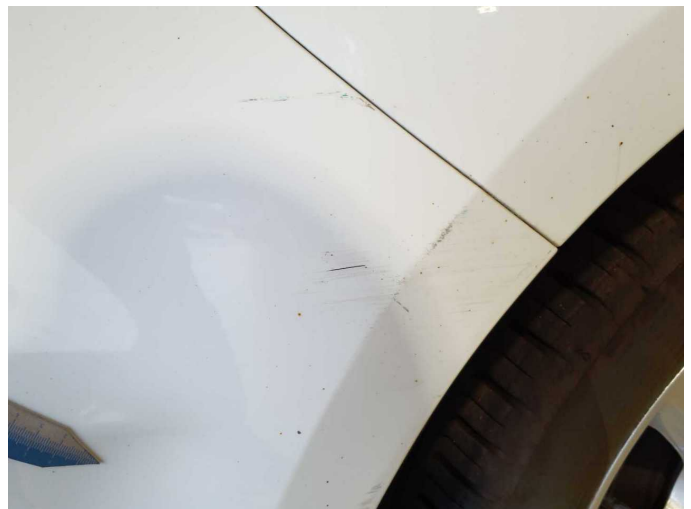

**Damage 4:** Rear bumper: Rear bumper - Scratch(es) - Paint



**Damage 4:** Rear bumper: Rear bumper - Scratch(es) - Paint



**Damage 5:** Bonnet: Bonnet - Stone chips - Paint



**Damage 5:** Bonnet: Bonnet - Stone chips - Paint



**Damage 5:** Bonnet: Bonnet - Stone chips - Paint



**Damage 5:** Bonnet: Bonnet - Stone chips - Paint



**Damage 6:** Vehicle glazing: Windscreen with rain sensor - Stone chips - Replace



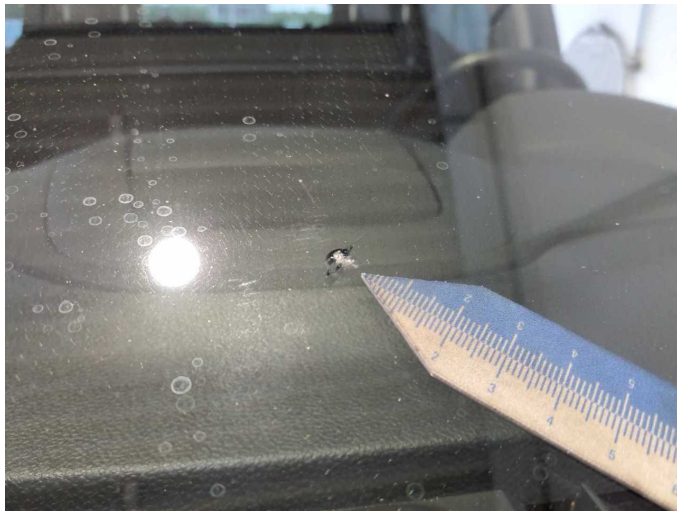

**Damage 6:** Vehicle glazing: Windscreen with rain sensor - Stone chips - Replace



**Wear and tear 1:** Front bumper: Front bumper - Stone chips - No deduction



**Wear and tear 1:** Front bumper: Front bumper - Stone chips - No deduction



**Wear and tear 1:** Front bumper: Front bumper - Stone chips - No deduction



**Wear and tear 1:** Front bumper: Front bumper - Stone chips - No deduction



**Wear and tear 1:** Front bumper: Front bumper - Stone chips - No deduction





**Wear and tear 1:** Front bumper: Front bumper - Stone chips - No deduction



# Wartungshistorie

(gemäß Auftraggeber Informationen)

Fahrgestellnummer: WF0JXXWPCJNS05424

Hersteller / Modell: FORD FORD S-Max 2.0 EcoBlue Aut. TITANIUM

Datum	KM-Stand	Beschreibung
30.05.2025	127.227	Keilriemen ern; Lichtmaschine ern/inst; Systemtest/Eigendiagnose
23.05.2023	31.571	Motoröl b. Wartung; Ölfilter ern; Regelwartungsdienst; Wartung Sonstiges; Wartung Sonstiges