



Expertise

Protocol number: 40591169
Order No. / Reference: 24966429
Inspection date: 15 Jul 2025

Manufacturer: Ford

Model: S-Max 2.0 EcoBlue Aut. TREND

VIN: WF0JXXWPCJNM11845



Vehicle details	
Manufacturer / Type / Model / Equipment	
Ford S-Max 2.0 EcoBlue Aut. TREND	
Vehicle Identification number	WF0JXXWPCJNM11845
Mileage (Read)	13,549 km
First registration	12 Sept 2022
Number of holders	1
Next periodical technical inspection	09/2025
(Report not on hand)	
Power / Engine displacement	110 kw / 1,995 ccm
Fuel type / Cylinder	Diesel / 4
Gearbox / Number of gears	Automatic / 8
Type of drive	Front drive
Type of vehicle	Station wagon
Colour / colour code	Magnetic-Grau Metallic
Doors / Seats	5 / 7
Upholstery type	Cloth
Colour of upholstery	Anthracite
Re/Import	no
Driving readiness	Roadworthy



Vehicle details

Maintenance booklet / proof	digital proof / complete	Next maintenance in	29,950 km
Last maintenance on / at	06/2025 at 13,500 km		
Key is / should be	2 / 2	FZG documents	ZB#2 (B) was available (copy), ZB#1 (S) was not available
		Letter No.	GK856585
Previous damage / Accident	None detectable	Repainting	None detectable
Inspection conditions	Sufficient	Lifting equipment / pit	yes
Test drive	Not performed	Engine function test	Performed
Driving readiness	Roadworthy		
Manufacturer key number/ type code number	8566 / BKM 01275		
Emission standard	EURO6;WLTP;AP;PI/CI; M, N1 I	Fine dust sticker	
Permitted total weight	2,555 kg	Empty weight	

Tyres

Mounted tyres

#	Tyre size	Type of tyre	Manufacturer	Tread depth
1)	235/55 R17 103V	Summer tyres on Light alloy	Continental	5mm / 5mm
2)	235/55 R17 103V	Summer tyres on Light alloy	Continental	5mm / 5mm

Additional tyres

#	Tyre size	Type of tyre	Manufacturer	Tread depth
1)	235/55 R17 103V	Winter tyres on Light alloy	Bridgestone	6mm / 6mm
2)	235/55 R17 103V	Winter tyres on Light alloy	Bridgestone	7mm / 7mm

Replacement

Typ	Tyre size	Type of tyre	Manufacturer	Tread depth
	Tirefit	Expiration date 07/2026		

Legend: Tread depth information for tires on the left is in the first place, for tires on the right is in the second place on the axle in the direction of travel

Equipment

Standard equipment

- Shelves
- Exterior mirrors in body color, driver and passenger side, electrically adjustable and heated
- Brake light, third
- Diesel particulate filter (DPF)
- Electronic Shifter
- Electric windows front and rear
- Parking brake, electronic
- Ford EasyFold: Second row seat backrests can be electrically folded at the touch of a button
- Luggage compartment lighting
- Transmission: 8-speed automatic transmission
- Rear window wiper
- Interior mirror, automatically dimming
- Isofix mount
- Air conditioning with automatic temperature control
- Steering wheel: multifunction leather steering wheel
- Reading lights front and rear
- MyKey key system (individually programmable second key)
- Emergency brake light
- Upholstery: Cloth
- Tire repair kit
- Tire pressure monitoring system (TPMS)
- Windscreen wipers with rain sensor
- Headlight assistant with day/night sensor
- Electro-mechanical power steering
- Seats: Flexible seating system "FoldFlatSystem (FFS)"
- Start-stop system
- Bumpers painted in body color
- Daytime running light
- Traffic sign recognition system
- Unfastened seat belt warning system for the 1st and 2nd row of seats
- Anti-lock braking system (ABS)
- Attachment points for safety barriers
- Hill start assist
- roof console
- tachometer
- Driver information system display 10.7cm color
- High beam assistant
- Ford Easy Fuel
- Ford Power start function
- Luggage compartment cover
- Cruise control system with intelligent speed limiter
- Back window, heater
- Interior lighting with delay circuit
- Intelligent security system
- Electric child safety lock
- Steering wheel: Steering column, adjustable in height and reach
- Front center console with padded armrest
- Fog light
- Parking pilot system front and rear
- Radio equipment: Ford SYNC 3 with AppLink, touchscreen, DAB/DAB+ and FordPass Connect
- Taillights with LED technology
- Low beam headlights with switch-off delay including "welcome function"
- Seats: Driver and passenger seats, 4-way manually adjustable
- Power socket: 12-volt connection in the luggage compartment and center console
- Carpet floor mats "Premium" front and rear
- Lashing eyes in the luggage compartment
- Immobiliser
- Central locking with remote control

Extra equipment

- Tires: 7.5 J x 17 alloy wheels (4) with 235/55 R 17 tires (in 10x2-spoke design in Pearl Grey premium paint)
- Package: Business II (Ford navigation system including Ford SYNC 3, AppLink, 20.3 cm touchscreen, DAB/DAB+ voice control, Android Auto and Apple CarPlay, Bluetooth hands-free system and audio streaming, FordPass Connect, eCall emergency call system, radio-CD player, 2 USB ports, 8 speakers, steering wheel remote control, adaptive LED headlights, cornering lights, automatic headlight range control, headlight assistant, day/night sensor, high beam assistant, LED daytime running lights, anti-theft alarm, rear view camera)
- Roof rails "aluminum look"
- Paint finish: Magnetic Grey Metallic
- Package: Family II (sun blinds integrated into the rear side doors - 230-volt socket - cigarette lighter and ashtray in the center console)
- Package: Winter (heated windscreen - heated leather steering wheel - individually and variably heated front seats)
- Side windows from 2nd row and rear window, dark tinted
- Safety partition net, behind the 2nd row of seats
- Seats: 3rd row with 2 individual seats (FoldFlatSystem) (seat backrests can be folded down individually - retractable headrests - reading lights in 3rd row, LED)



- Seats: Ford ergonomic seat (driver and passenger seat 18-way adjustable: - length, height and inclination of the seat - extendable thigh support - adjustable backrest - lumbar support 4-way electrically adjustable)
- Fuel-powered auxiliary heater (including remote control and heated windscreen)
- Blind Spot Assistant (Blind Spot Information System including Cross Traffic Alert and dynamic distance detection, exterior mirrors also with memory function)

Brief expert findings

Documents submitted	At the time of the inspection, the registration certificate Part 2 (letter) was available, but the registration certificate Part 1 (certificate) was not. (Copy)
VIN comparison	The vehicle identification number (VIN) was read and the undersigned verified that it matched the documents submitted during the inspection.
Inspection	The inspection conditions were sufficient for the assessment of the vehicle. Lifting equipment and a pit were available for examining the vehicle.
Test drive	No test drive/maneuvering was carried out during the inspection of the vehicle.
Engine function test	An engine test run was performed.
Driving readiness	The vehicle was drivable at the time of inspection.

Value reducing factors

No.	Component group	Description
1	Vehicle glazing	Rear window - Glued / labelled - De-glue / neutralise
2	Engine	Engine cover - top / cover - Damage caused by marten / rodent - Replace
3	Side panel - rear right side	Interior trim - Scratch(es) - Loss in value
4	Front bumper	Spoiler - Scratched - Repair and paint

Wear and tear

No.	Component group	Description
1	Bonnet	Bonnet - Scratch(es) - No deduction

The vehicle shows signs of wear commensurate with its age and use.

Order/Scope of order

The order was placed to prepare a sales report for the vehicle described. This includes the following:

- Description of core relevant information about the vehicle
- Documentation of equipment features
(Delivery by third-party service providers)
- Documentation of damage, defects, missing parts
- Documentation of previous damage, unrepaired previous damage, repainting
- a brief visual or functional inspection of the equipment details if possible.
(Functional tests of driver assistance systems are not included in the scope of services!)
- a photo documentation of the vehicle



Basis for the order

This product is based on the Alphabet Fuhrpark GmbH guidelines for vehicle returns and valuations. The expert makes the explicit findings in each individual case objectively within the framework of the specified standards based on his or her own expertise.

The vehicle inspection takes place in a disassembled state.

Damage or defects that can only be detected during disassembly/diagnosis work or through advanced knowledge remain within the scope of the prognosis risk. An extended risk exists for concealed defects caused by fraudulent deception and not identifiable by the expert.

Damage or defects resulting from normal use or wear and tear of the vehicle will be accepted according to the applicable standard.

There was no explicit identification or monetary consideration of the expected features within the product.

Features which in their nature and severity slightly exceed normal use but do not constitute unacceptable damage will be documented and identified under signs of use if necessary.

Damage or defects which, according to the underlying standard, can no longer be attributed to normal use or wear and tear are listed in the product under "Depreciating Factors".

Depending on the product specification, a monetary ID can be provided. If this takes place, the costs can be 100% d or pro rata depending on the vehicle's age and mileage.

Previous damages

Apparently, no repaired previous damage could be found on the vehicle.

Comments

- Winterradsatz ist kein Bestandteil des Auslieferungsumfangs.



Figure 1: Diagonal front (left)



Figure 2: Diagonal front (right)



Figure 3: Diagonal rear (left)



Figure 4: Diagonal rear (right)



Figure 5: Interior - front

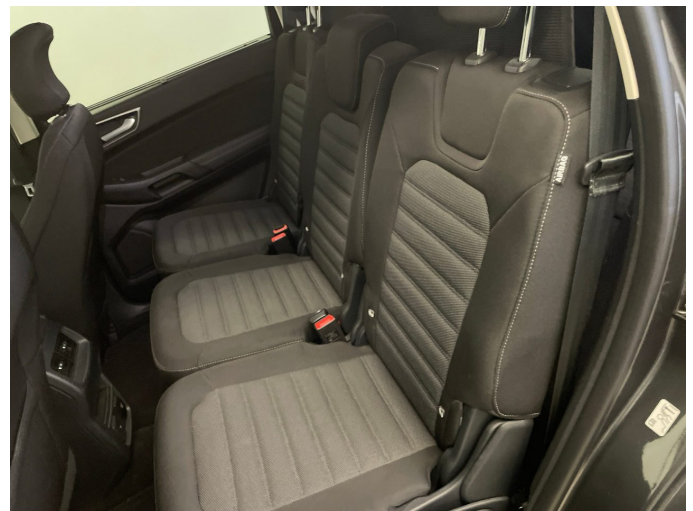

Figure 6: Interior - rear



Figure 7: Instrument cluster



Figure 8: Instrument panel



Figure 9: interior 360° view



Figure 10: Cargo area

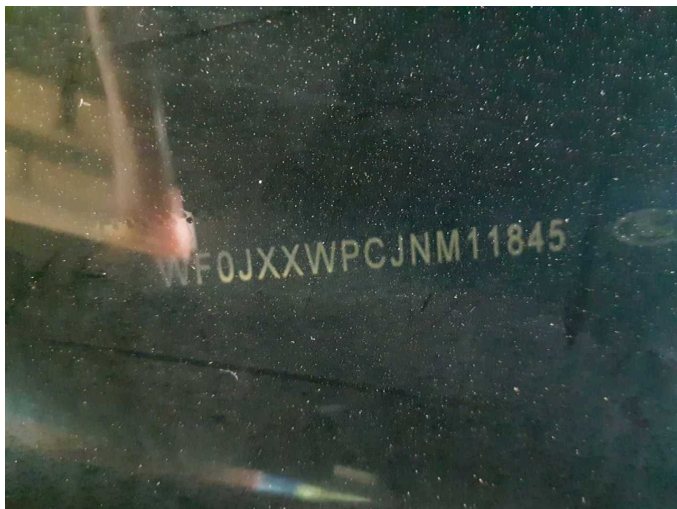

Figure 11: VIN



Figure 12: Mounted tyres

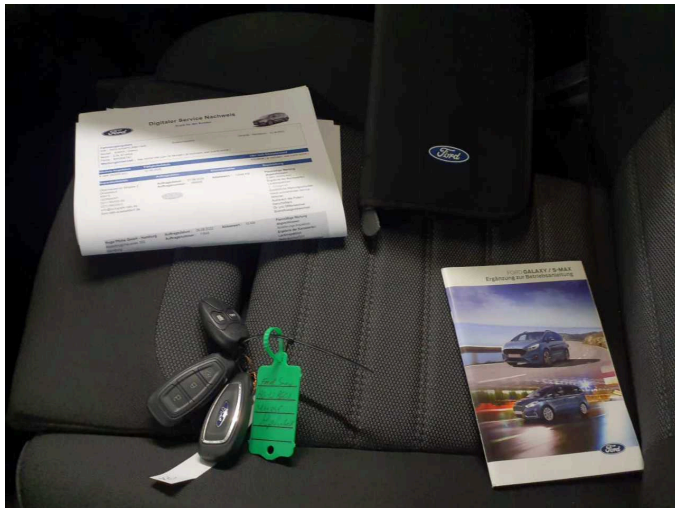

Figure 13: Documents

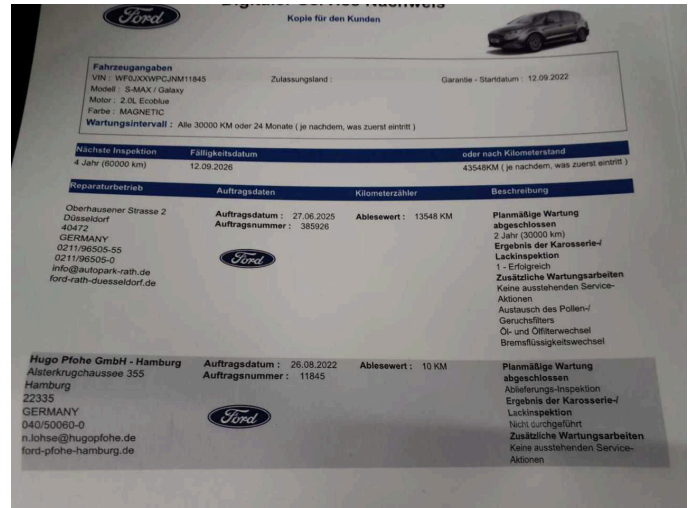

Figure 14: Documents

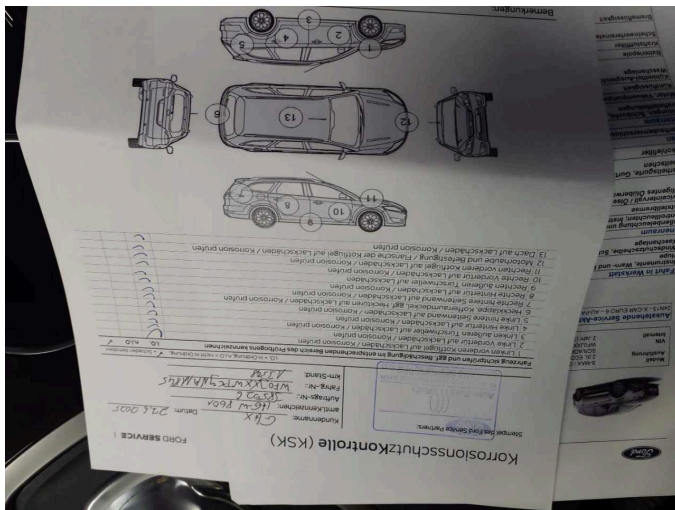

Figure 15: Documents

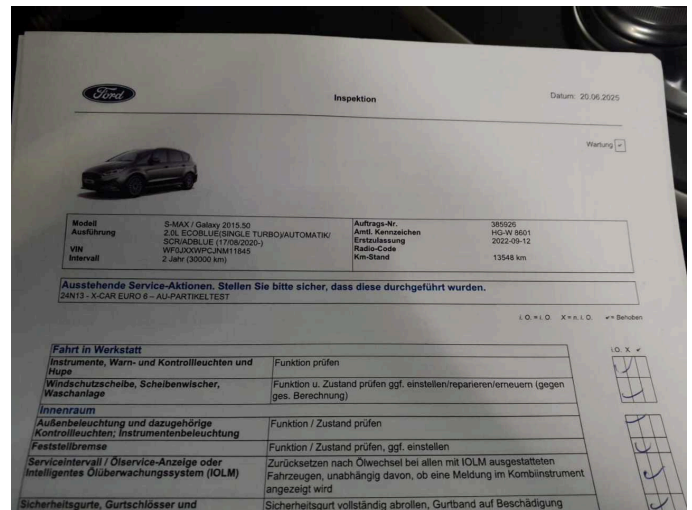

Figure 16: Documents



Figure 17: Additional tyres

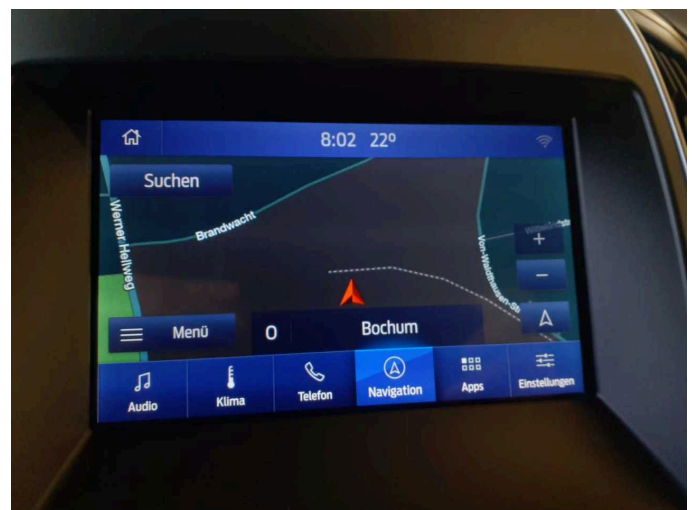

Figure 18: Navigation



Figure 19: Misc.



Figure 20: Misc.



Figure 21: Misc.



Figure 22: Misc.



Figure 23: Misc.

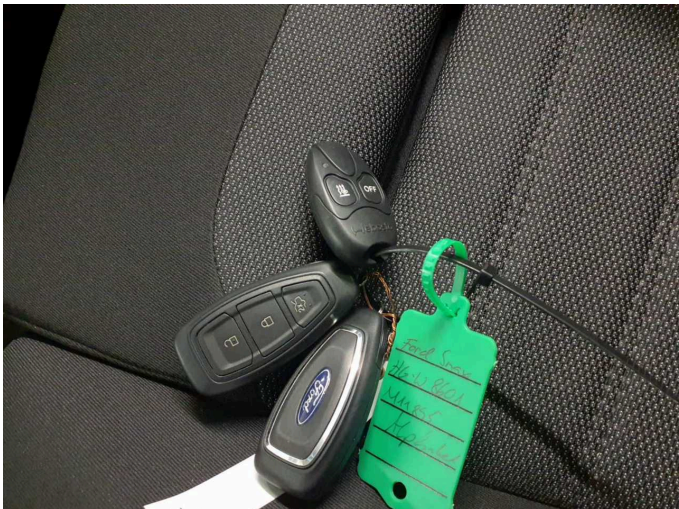

Figure 24: Misc.



Figure 25: Misc.



Figure 26: Misc.

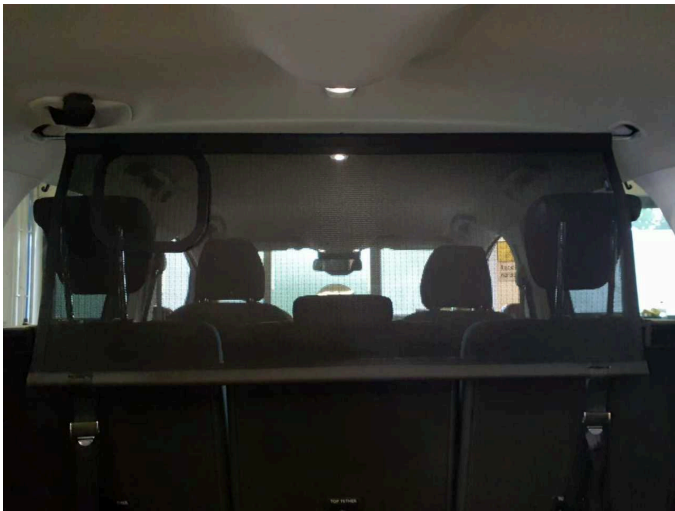

Figure 27: Misc.



Figure 28: Misc.



Figure 29: Misc.



Figure 30: Misc.



Figure 31: Misc.



Figure 32: Misc.



Figure 33: Misc.



Figure 34: Misc.



Damage 1: Vehicle glazing: Rear window - Glued / labelled - De-glue / neutralise



Damage 1: Vehicle glazing: Rear window - Glued / labelled - De-glue / neutralise



Damage 2: Engine: Engine cover - top / cover - Damage caused by marten / rodent - Replace



Damage 2: Engine: Engine cover - top / cover - Damage caused by marten / rodent - Replace



Damage 3: Side panel - rear right side: Interior trim - Scratch(es) - Loss in value



Damage 3: Side panel - rear right side: Interior trim - Scratch(es) - Loss in value



Damage 3: Side panel - rear right side: Interior trim - Scratch(es) - Loss in value



Damage 4: Front bumper: Spoiler - Scratched - Repair and paint



Damage 4: Front bumper: Spoiler - Scratched - Repair and paint



Damage 4: Front bumper: Spoiler - Scratched - Repair and paint



Damage 4: Front bumper: Spoiler - Scratched - Repair and paint

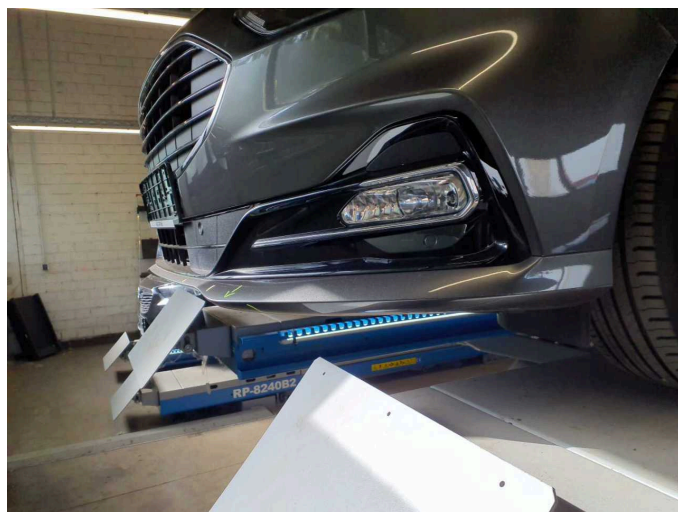

Damage 4: Front bumper: Spoiler - Scratched - Repair and paint



Wartungshistorie

(gemäß Auftraggeber Informationen)

Fahrgestellnummer: WF0JXXWPCJNM11845
Hersteller / Modell: FORD FORD S-Max 2.0 EcoBlue Aut. TREND

Datum	KM-Stand	Beschreibung
27.06.2025	13.550	Batterie ern; Bremsflüssigkeit; Bremsflüssigkeit ern; Motoröl b. Wartung; Ölfilter ern; Regelwartungsdienst; Systemtest/Eigendiagnose; Wartung Sonstiges