



Expertise

Protocol number: 41854604
Order number / reference: 25262976
Inspection date: 7 Oct 2025

Manufacturer: Ford	Model: S-Max 2.0 EcoBlue Aut. TREND
VIN: WF0JXXWPCJNM05904	



Vehicle details	
Manufacturer / Type / Model / Equipment	
Ford S-Max 2.0 EcoBlue Aut. TREND	
Vehicle Identification number	WF0JXXWPCJNM05904
Mileage (Read)	125,220 km
First registration	14 Sept 2022
Number of holders	1
Power / Engine displacement	110 kw / 1,995 ccm
Fuel type / Cylinder	Diesel / 4
Gearbox / Number of gears	Automatic / 8
Type of drive	Front drive
Type of vehicle	Saloon car
Colour / colour code	Polar-Silber Metallic
Doors / Seats	5 / 5
Upholstery type	Cloth
Colour of upholstery	Anthracite
Vehicle with smoke odor	no



Vehicle details

Maintenance booklet / proof	digital proof / complete	Next maintenance in	12,000 km
Last maintenance on / at	04/2025 at 107,671 km		
Key is / should be	2 / 2	FZG documents	ZB#2 (B) was available (copy), ZB#1 (S) was not available
		Letter No.	GP427310
Previous damage / Accident	Detectable	Repainting	Detectable
Inspection conditions	sufficient	Lifting equipment / pit	yes
Test drive	Not performed	Engine function test	Performed
Manufacturer key number/ type code number	8566 / BKM 01249		
Emission standard	EURO6;WLTP;AP;PI/CI; M, N1 I	Fine dust sticker	
Permitted total weight	2,555 kg	Empty weight	

Tyres

Mounted tyres

#	Tyre size	Type of tyre	Manufacturer	Tread depth
1)	235/55 R17 103V	Summer tyres on Light alloy	Continental	4mm / 4mm
2)	235/55 R17 103Y	Summer tyres on Light alloy	Pirelli	7mm / 7mm

Additional tyres

#	Tyre size	Type of tyre	Manufacturer	Tread depth
1)	235/55 R17 103V	Winter tyres on Steel	Pirelli	6mm / 6mm
2)	235/55 R17 103V	Winter tyres on Steel	Uniroyal	9mm / 9mm

Replacement

Typ	Tyre size	Type of tyre	Manufacturer	Tread depth
	Tirefit	Expiration date 07/2026		

Legend: Tread depth information for tires on the left is in the first place, for tires on the right is in the second place on the axle in the direction of travel

Equipment

Standard equipment

- Storage compartments (glove compartment, illuminated map pockets on driver and passenger seat backrests)
- Exterior mirrors in body color, driver and passenger side, electrically adjustable and heated (with integrated indicators and ambient lighting and electrically folding)
- Hill start assist
- Overhead console (with glasses storage compartment and fold-out additional mirror for eye contact with rear passengers)
- Driver information system display 10.7cm color (on-board computer with fuel consumption and mileage information as well as outside temperature display)
- Parking brake, electronic
- Ford EasyFold: Second row seat backrests can be electrically folded at the touch of a button
- Ford Power start function (keyless starting)
- Luggage compartment cover (removable)
- Luggage compartment lighting
- Back window, heater
- Rear window wiper
- Interior mirror, automatically dimming
- Isofix mount (on all 2nd row seats)
- Electric child safety lock
- Air conditioning with automatic temperature control (separately adjustable for driver and passenger side (2-zone automatic climate control))
- Steering wheel: Steering column, adjustable in height and reach
- Steering wheel: multifunction leather steering wheel
- Front center console with padded armrest (storage compartment and 2 cup holders)
- Fog light
- Emergency brake light (pulsating brake lights during heavy braking)
- Parking pilot system front and rear
- Upholstery: Cloth
- Tire repair kit (max. 80 km/h permitted when used)
- Tire pressure monitoring system (TPMS)
- Taillights with LED technology
- Windscreen wipers with rain sensor
- Headlight dipped beam with switch-off delay including "welcome function"
- Headlight assistant with day/night sensor
- Electromechanical power steering (EPAS (Electric Power Assisted Steering))
- Seats: Driver and passenger seats, 4-way manually adjustable (including manually adjustable lumbar support)
- Seats: Front sports seats (with increased lateral support)
- Start-stop system
- Anti-lock braking system (ABS) (with Electronic Stability Program (ESP), Rollover Protection (RSC) and Traction Control (TCS))
- Tires: 7.5 J x 17 alloy wheels (4) with 235/55 R 17 tires (10-spoke design)
- Brake light, third
- Diesel particulate filter (DPF)
- tachometer
- Electronic Shifter
- Electric front and rear windows (with anti-pinch protection and automatic opening and closing function)
- High beam assistant
- Ford Easy Fuel (The Ford Easy Fuel convenient refueling system eliminates the need for a separate internal fuel cap and prevents misfueling by recognizing the size difference between petrol and diesel fuel nozzles. This ensures that the filler neck opens only when the correct fuel is used.)
- Transmission: 8-speed automatic transmission (with manual shift option)
- Interior lighting with delay circuit
- Intelligent Safety System (IPS Intelligent Protection System: - Front headrests, 4-way height and tilt adjustable - Front airbag for driver and front passenger - Driver knee airbag - Curtain airbags, front and for 2nd row - Side airbag for driver and front passenger - Side airbag for outer rear seats of the 2nd row - Seatbelt pretensioners and belt force limiters, front - 3-point seatbelts on all seats, height adjustable in the front)
- Reading lights front and rear (with LED technology)
- MyKey key system (individually programmable second key) (setting options include: - Limitation of maximum speed and radio volume (to max. volume 15 of 32) - Speed warning (when the set speed limit is exceeded) - Safety assistance systems cannot be deactivated - Advanced warning system for unfastened seat belts)
- Radio equipment: Ford SYNC 3 with AppLink, touchscreen, DAB/DAB+, and FordPass Connect (communication and entertainment system with voice control, support for Android Auto and Apple CarPlay, Bluetooth hands-free system and audio streaming, 14 different languages, graphic and acoustic, eCall emergency call system for sending an emergency call in the event of an accident or manual operation, live traffic information, Wi-Fi hotspot, radio-CD player, 2 USB ports, 8 speakers, and steering wheel remote control, 20.3 cm screen diagonal, digital radio reception DAB/DAB+)
- Seats: Flexible seating system "FoldFlatSystem (FFS)" (2nd row with 3 individual seats - longitudinally adjustable - seat backrests with adjustable tilt and individually foldable - retractable headrests)
- Bumpers painted in body color
- Premium carpet floor mats front and rear (and in the 3rd row of seats if ordered as an option)



- Power socket: 12-volt connection in the luggage compartment and center console
- Daytime running light
- Traffic sign recognition system
- Lashing eyes in the luggage compartment
- Immobiliser
- Central locking with remote control (remote luggage compartment unlocking - second folding vehicle key)

- Unfastened seat belt warning system for the 1st and 2nd rows (and the 3rd row if ordered as an option)

Extra equipment

- Package: Business II (Ford navigation system including Ford SYNC 3, AppLink, 20.3 cm touchscreen, DAB/DAB+ voice control, Android Auto and Apple CarPlay, Bluetooth hands-free system and audio streaming, FordPass Connect, eCall emergency call system, radio-CD player, 2 USB ports, 8 speakers, steering wheel remote control, adaptive LED headlights, cornering lights, automatic headlight range control, headlight assistant, day/night sensor, high beam assistant, LED daytime running lights, anti-theft alarm, rear view camera)
- Paint finish: metallic
- Rear leveling, automatic
- Removable trailer hitch (including ESP trailer stabilization)
- Safety partition grille, attached behind front seats

- Adaptive cruise control with Pre-Collision Assist and pedestrian detection (distance display and distance warning, forward collision warning system (FA - Forward Alert) and active emergency braking assistant - intelligent speed limiter - traffic jam assistant with Stop&Go function)
- Package: Winter (heated windscreen - heated leather steering wheel - individually and variably heated front seats)
- Seats: Ford ergonomic seat (driver's seat 18-way adjustable: - length, height, and seat angle - extendable thigh support - adjustable backrest - 4-way electrically adjustable lumbar support - passenger seat, 4-way manually adjustable, including manually adjustable lumbar support)
- Side windows from 2nd row of seats and rear window, dark tinted

Brief expert findings

Documents submitted	At the time of the inspection, the registration certificate Part 2 (letter) was available, but the registration certificate Part 1 (certificate) was not. (Copy)
VIN comparison	The vehicle identification number (VIN) was read from the vehicle and its conformity with the submitted documents was verified during the inspection by the undersigned.
Inspection	The inspection conditions were sufficient for the assessment of the vehicle. Lifting equipment and a pit were available for examining the vehicle.
Test drive	No test drive/maneuvering was carried out during the inspection of the vehicle.
Engine function test	An engine test run was performed.

Value reducing factors

No.	Component group	Description
1	Indicator - front	Mirror - right side - Scratched - Replace
2	Door - rear left side	Door - dent(s) - Smart repair
3	Roof	Roof rail - left side - dent(s) - Smart repair
4	Side panel - rear left side	Sill - Scratched - Smart repair
5	Roof	Roof - Stone chips - Smart repair
6	Bonnet	Bonnet - Stone chips - Repair and paint
7	Vehicle glazing	Windscreen - Stone chips - Replace

Wear and tear

No.	Component group	Description
1	Boot lid / rear door	Boot lid - dent(s) - No deduction
2	Body	Body - Scratch(es) - No deduction



No.	Component group	Description
3	Trim / covers	Boot lid - interior trim - Scratched - No deduction
4	Rear bumper	Rear bumper (Verladebereich) - Scratched - No deduction
5	Side panel - rear left side	Side panel - dent(s) - No deduction

The vehicle shows signs of wear commensurate with its age and use.

Previous damages

No.	Previous damage	Extent of damage (Net)
1	Front, Provided by user / customer, from 7 May 2023	3.310,62 €
2	Front, Provided by user / customer, from 15 Aug 2025	3.931,77 €

Repainting

No.	Repainting
1	Door - front right side, Professionally carried out, Invoice of repair done Non-existent

Paint coat thickness measurement

Door - front right side	167 µm
-------------------------	--------

Order/Scope of order

The order was placed to prepare a sales report for the vehicle described. This includes the following:

- Description of core relevant information about the vehicle
- Documentation of equipment features
(*Delivery by third-party service providers*)
- Documentation of damage, defects, missing parts
- Documentation of previous damage, unrepaired previous damage, repainting
- a brief visual or functional inspection of the equipment details if possible.
(*Functional tests of driver assistance systems are not included in the scope of services!*)
- a photo documentation of the vehicle

Basis for the order

This product is based on the Alphabet Fuhrpark GmbH guidelines for vehicle returns and valuations. The expert makes the explicit findings in each individual case objectively within the framework of the specified standards based on his or her own expertise.

The vehicle inspection takes place in a disassembled state.

Damage or defects that can only be detected during disassembly/diagnosis work or through advanced knowledge remain within the scope of the prognosis risk. An extended risk exists for concealed defects caused by fraudulent deception and not identifiable by the expert.

Damage or defects resulting from normal use or wear and tear of the vehicle will be accepted according to the applicable standard.

There was no explicit identification or monetary consideration of the expected features within the product.

Features which in their nature and severity slightly exceed normal use but do not constitute unacceptable damage will be documented and identified under signs of use if necessary.

Damage or defects that can no longer be attributed to normal use or wear and tear according to the underlying standard are listed in the product under value-reducing factors.

Depending on the product specification, a monetary ID can be provided. If this takes place, the costs can be 100% d or pro rata depending on the vehicle's age and mileage.



Previous damages

According to available information previous damages were repaired at the vehicle. Traces of repairs, which allow conclusions about the area of repair, were not recognizable during the inspection.

Comments

- Winterradsatz ist kein Bestandteil des Auslieferungsumfangs.



Figure 1: Diagonal front (left)



Figure 2: Diagonal front (right)



Figure 3: Diagonal rear (left)



Figure 4: Diagonal rear (right)



Figure 5: Interior - front



Figure 6: Interior - rear



Figure 7: Instrument cluster



Figure 8: Instrument panel



Figure 9: Interior 360° view



Figure 10: Cargo area



Figure 11: VIN



Figure 12: Mounted tyres

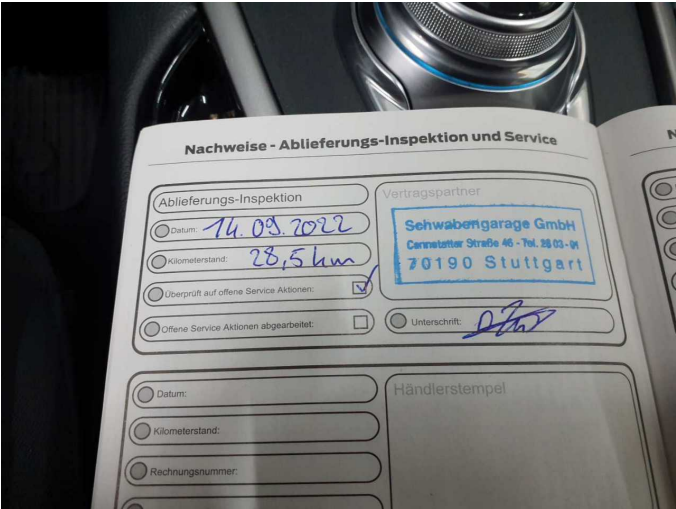

Figure 13: Documents

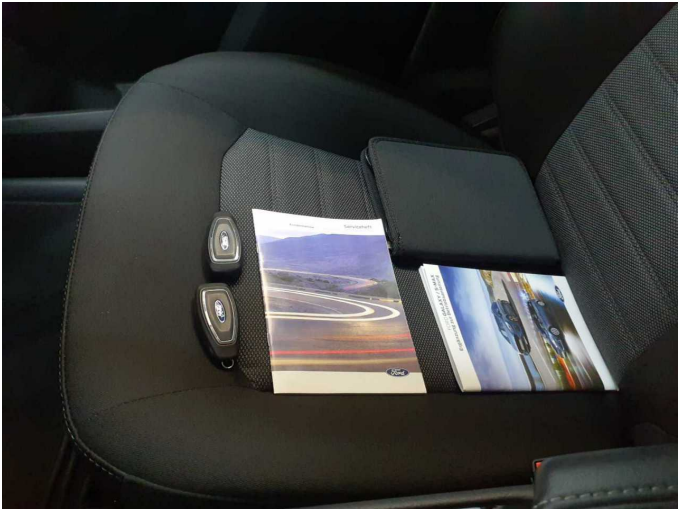

Figure 14: Documents



Figure 15: Additional tyres



Figure 16: Navigation



Figure 17: Misc.



Figure 18: Misc.

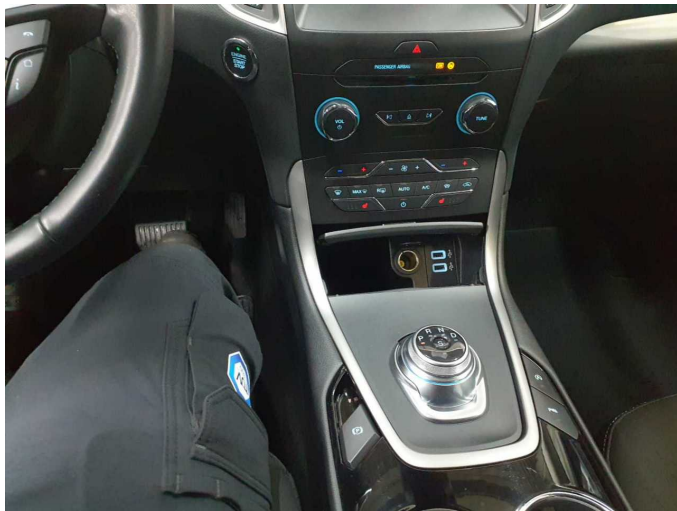

Figure 19: Misc.



Figure 20: Misc.



Figure 21: Misc.



Figure 22: Misc.



Figure 23: Misc.



Figure 24: Misc.



Figure 25: Misc.

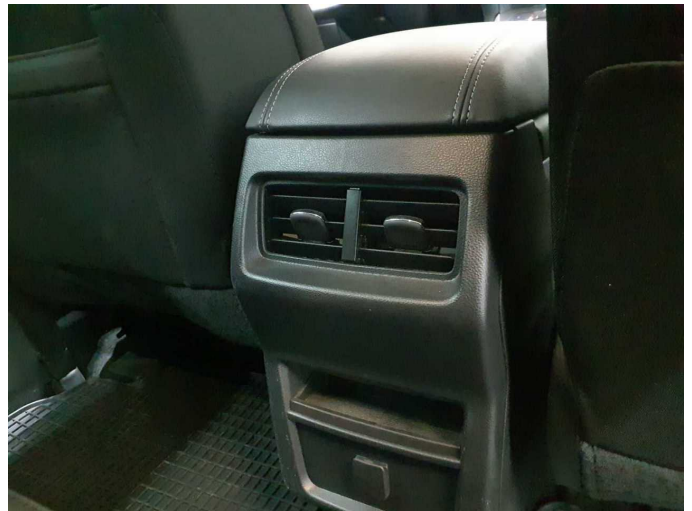

Figure 26: Misc.



Figure 27: Misc.



Figure 28: Misc.



Figure 29: Misc.



Damage 1: Indicator - front: Mirror - right side - Scratched - Replace



Damage 1: Indicator - front: Mirror - right side - Scratched - Replace



Damage 2: Door - rear left side: Door - dent(s) - Smart repair



Damage 2: Door - rear left side: Door - dent(s) - Smart repair



Damage 3: Roof: Roof rail - left side - dent(s) - Smart repair



Damage 3: Roof: Roof rail - left side - dent(s) - Smart repair

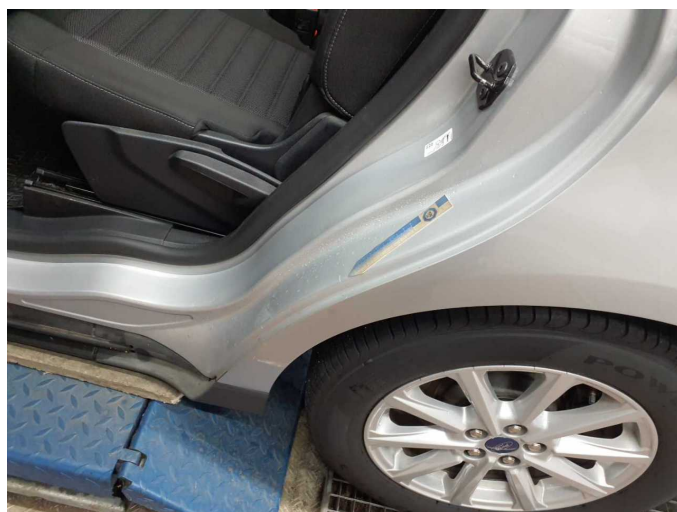

Damage 4: Side panel - rear left side: Sill - Scratched - Smart repair



Damage 4: Side panel - rear left side: Sill - Scratched - Smart repair



Damage 5: Roof: Roof - Stone chips - Smart repair



Damage 5: Roof: Roof - Stone chips - Smart repair



Damage 6: Bonnet: Bonnet - Stone chips - Repair and paint



Damage 6: Bonnet: Bonnet - Stone chips - Repair and paint



Damage 6: Bonnet: Bonnet - Stone chips - Repair and paint



Damage 6: Bonnet: Bonnet - Stone chips - Repair and paint



Damage 6: Bonnet: Bonnet - Stone chips - Repair and paint

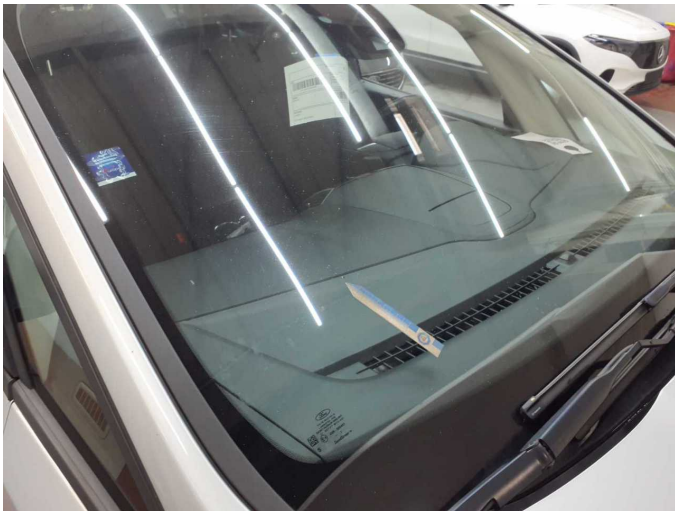

Damage 7: Vehicle glazing: Windscreen - Stone chips - Replace



Damage 7: Vehicle glazing: Windscreen - Stone chips - Replace



Damage 7: Vehicle glazing: Windscreen - Stone chips - Replace



Damage 7: Vehicle glazing: Windscreen - Stone chips - Replace



Wear and tear 3: Trim / covers: Boot lid - interior trim - Scratched - No deduction



Wear and tear 3: Trim / covers: Boot lid - interior trim - Scratched - No deduction

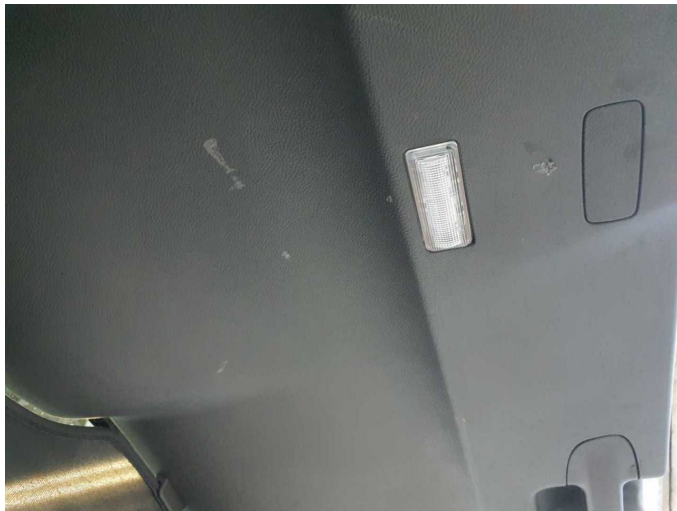

Wear and tear 3: Trim / covers: Boot lid - interior trim - Scratched - No deduction



Wear and tear 4: Rear bumper: Rear bumper (Verladebereich) - Scratched - No deduction



Wear and tear 4: Rear bumper: Rear bumper (Verladebereich) - Scratched - No deduction

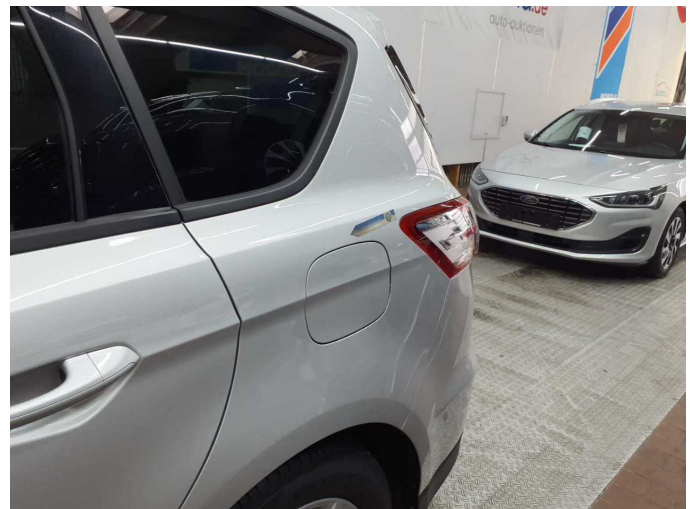

Wear and tear 5: Side panel - rear left side: Side panel - dent(s) - No deduction

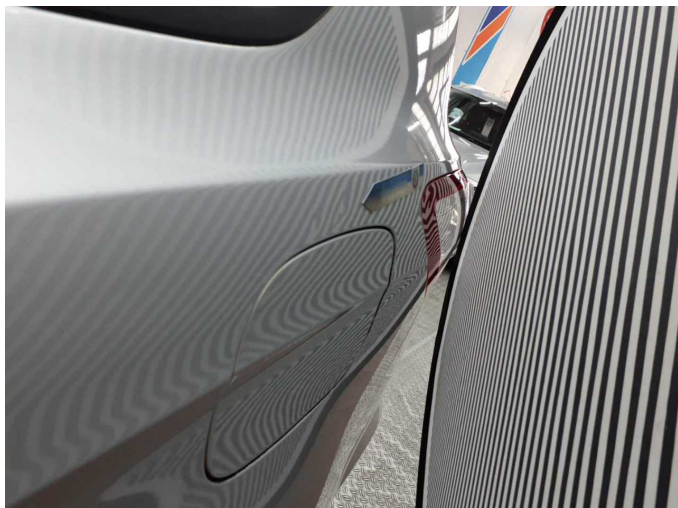

Wear and tear 5: Side panel - rear left side: Side panel - dent(s) - No deduction



Repainting 1: Door - front right side



Repainting 1: Door - front right side



Wartungshistorie

(gemäß Auftraggeber Informationen)

Fahrgestellnummer: WF0JXXWPCJNM05904
Hersteller / Modell: FORD FORD S-Max 2.0 EcoBlue Aut. TREND

Datum	KM-Stand	Beschreibung
09.04.2025	107.671	Kraftstofffilter ern; Luftfiltereinsatz ern; Motoröl b. Wartung; Ölfilter ern; Regelwartungsdienst; Wartung Sonstiges
03.09.2024	85.576	Bremse Sonstiges; Bremsflüssigkeit; Bremsflüssigkeit ern; Bremsklötze hinten; Bremsklötze vorne; Bremsscheiben+Beläge v+h; Bremsscheiben hinten; Bremsscheiben vorne; Motoröl b. Wartung; Ölfilter ern; Regelwartungsdienst; Wartung Sonstiges
08.01.2024	56.927	Kraftstofffilter ern; Luftfiltereinsatz ern; Motoröl b. Wartung; Ölfilter ern; Regelwartungsdienst; Wartung Sonstiges
31.08.2023	38.710	Bremse Sonstiges; Bremsklötze hinten; Bremsscheiben + Klötze h; Bremsscheiben hinten; Reparatur Sonstiges
15.05.2023	29.761	Bremse Sonstiges; Bremsklötze vorne; Bremsscheiben + Klötze v; Bremsscheiben vorne; Motoröl b. Wartung; Ölfilter ern; Regelwartungsdienst; Wartung Sonstiges