



Expertise

Protocol number: 41373402
Order No. / Reference: 25035759
Inspection date: 3 Sept 2025

Manufacturer: Ford

Model: S-Max 2.0 EcoBlue Aut. TITANIUM

VIN: WF0JXXWPCJNJ45837



Vehicle details	
Manufacturer / Type / Model / Equipment	
Ford S-Max 2.0 EcoBlue Aut. TITANIUM	
Vehicle Identification number	WF0JXXWPCJNJ45837
Mileage (Read)	107,916 km
First registration	1 Sept 2022
Number of holders	1
Power / Engine displacement	110 kw / 1,995 ccm
Fuel type / Cylinder	Diesel / 4
Gearbox / Number of gears	Automatic / 8
Type of drive	Front drive
Type of vehicle	Van
Colour / colour code	Obsidian-Schwarz Metallic
Doors / Seats	5 / 5
Upholstery type	Cloth
Colour of upholstery	Anthracite-Black



Vehicle details

Maintenance booklet / proof	digital proof / complete	Next maintenance in	1,000 km
Last maintenance on / at	08/2024 at 88,493 km		
Key is / should be	2 / 2	FZG documents	ZB#2 (B) was available (copy), ZB#1 (S) was not available
		Letter No.	GK822502
Previous damage / Accident	Detectable	Repainting	None detectable
Inspection conditions	sufficient	Lifting equipment / pit	yes
Test drive	Not performed	Engine function test	Performed
Manufacturer key number/ type code number	8566 / BKM 01249		
Emission standard	EURO6;WLTP;AP;PI/CI; M, N1 I	Fine dust sticker	
Permitted total weight	2,555 kg	Empty weight	

Tyres

Mounted tyres

#	Tyre size	Type of tyre	Manufacturer	Tread depth
1)	235/55 R17 103V	Winter tyres on Light alloy	Continental	6mm / 6mm
2)	235/55 R17 103V	Winter tyres on Light alloy	Nokian	6mm / 6mm

Additional tyres

#	Tyre size	Type of tyre	Manufacturer	Tread depth
1)	235/55 R17 103V	Summer tyres on Light alloy	Continental	3mm / 3mm
2)	235/55 R17 103V	Summer tyres on Light alloy	Continental	4mm / 4mm

Replacement

Typ	Tyre size	Type of tyre	Manufacturer	Tread depth
	Tirefit	Expiration date 05/2026		

Legend: Tread depth information for tires on the left is in the first place, for tires on the right is in the second place on the axle in the direction of travel



Equipment

Standard equipment

- | | |
|---|---|
| <ul style="list-style-type: none"> • Shelves • Anti-lock braking system (ABS) • Attachment points for safety barriers • Tires: 7.5 J x 17 alloy wheels (4) with 235/55 R 17 tires • Brake light, third • Roof rails "aluminum look" • tachometer • Driver information system display 25.4 cm color • Electric windows front and rear • High beam assistant • Ford Easy Fuel • Ford Power start function • Ford Power start function with Ford Key Free system • Luggage compartment lighting • Transmission: 8-speed automatic transmission • Rear window wiper • Interior mirror, automatically dimming • Isofix mount • Air conditioning with automatic temperature control • Steering wheel: multifunction leather steering wheel • Reading lights front and rear • MyKey key system (individually programmable second key) • Fog light • Emergency brake light • Parking pilot system front and rear • Tire repair kit • Taillights with LED technology • Low beam headlights with switch-off delay including "welcome function" • Seats: Driver and passenger seats, 4-way manually adjustable • Seats: Front seats individually and variably heated • 230 volt socket • Bumpers painted in body color • Trays on the front seat backrests • Carpet floor mats "Premium" front and rear • Lashing eyes in the luggage compartment • Immobiliser • Central locking with remote control | <ul style="list-style-type: none"> • Ambient lighting at the front • Exterior mirrors in body color, driver and passenger side, electrically adjustable and heated • Hill start assist • roof console • Diesel particulate filter (DPF) • Electronic Shifter • Lane Assistant including Lane Keeping Assist and Fatigue Warning • Parking brake, electronic • Ford EasyFold: Second row seat backrests can be electrically folded at the touch of a button • Luggage compartment cover • Cruise control system with intelligent speed limiter • Back window, heater • Interior lighting with delay circuit • Intelligent security system • Electric child safety lock • Steering wheel: Steering column, adjustable in height and reach • Front center console with padded armrest • Ford navigation system including Ford SYNC 3 with AppLink, touchscreen, DAB/DAB+ and FordPass Connect • Package: Winter • Upholstery: Cloth • Tire pressure monitoring system (TPMS) • Windscreen wipers with rain sensor • Headlight assistant with day/night sensor • Electro-mechanical power steering • Seats: Flexible seating system "FoldFlatSystem (FFS)" • Seats: Front sports seats • Start-stop system • Power socket: 12-volt connection in the luggage compartment and center console • Daytime running lights in LED technology • Traffic sign recognition system • Unfastened seat belt warning system for the 1st and 2nd row of seats • Cigarette lighter |
|---|---|

Extra equipment

- | | |
|--|--|
| <ul style="list-style-type: none"> • Trailer hitch, electrically pivoting (including ESP trailer stabilization) • Paint finish: metallic | <ul style="list-style-type: none"> • Adaptive cruise control with Pre-Collision Assist and pedestrian detection (distance display and distance warning, forward collision warning system (FA - Forward Alert) and active emergency braking assistant - intelligent speed limiter - traffic jam assistant with Stop&Go function) • Side windows from 2nd row and rear window, dark tinted |
|--|--|



- Package: Business II (Ford navigation system including Ford SYNC 3, AppLink, 20.3 cm touchscreen, DAB/DAB+ voice control, Android Auto and Apple CarPlay, Bluetooth hands-free system and audio streaming, FordPass Connect, eCall emergency call system, radio-CD player, 2 USB ports, 8 speakers, steering wheel remote control, adaptive LED headlights, cornering lights, automatic headlight range control, headlight assistant, day/night sensor, high beam assistant, LED daytime running lights, anti-theft alarm, rear view camera)
- Seats: Ford ergonomic seat (driver's seat 18-way adjustable: - length, height, and seat angle - extendable thigh support - adjustable backrest - 4-way electrically adjustable lumbar support - passenger seat, 4-way manually adjustable, including manually adjustable lumbar support)
- Winter complete wheels

Brief expert findings

Documents submitted	At the time of the inspection, the registration certificate Part 2 (letter) was available, but the registration certificate Part 1 (certificate) was not. (Copy)
VIN comparison	The vehicle identification number (VIN) was read from the vehicle and its conformity with the submitted documents was verified during the inspection by the undersigned.
Inspection	The inspection conditions were sufficient for the assessment of the vehicle. Lifting equipment and a pit were available for examining the vehicle.
Test drive	No test drive/maneuvering was carried out during the inspection of the vehicle.
Engine function test	An engine test run was performed.

Value reducing factors

No.	Component group	Description
1	Misc.	Main inspection - No evidence - No deduction
2	Door - front left side	Door edge - Scratch(es) - Smart repair
3	Front bumper	Spoiler - Scratched - Paint
4	Front bumper	Front bumper - Scratched - Paint
5	Bonnet	Bonnet - Scratch(es) - Paint

Accident damages

No. Accident

- | | |
|---|------|
| 1 | Rear |
|---|------|

Order/Scope of order

The order was placed to prepare a sales report for the vehicle described. This includes the following:

- Description of core relevant information about the vehicle
- Documentation of equipment features
(*Delivery by third-party service providers*)
- Documentation of damage, defects, missing parts
- Documentation of previous damage, unrepaired previous damage, repainting
- a brief visual or functional inspection of the equipment details if possible.
(*Functional tests of driver assistance systems are not included in the scope of services!*)
- a photo documentation of the vehicle



Basis for the order

This product is based on the Alphabet Fuhrpark GmbH guidelines for vehicle returns and valuations. The expert makes the explicit findings in each individual case objectively within the framework of the specified standards based on his or her own expertise.

The vehicle inspection takes place in a disassembled state.

Damage or defects that can only be detected during disassembly/diagnosis work or through advanced knowledge remain within the scope of the prognosis risk. An extended risk exists for concealed defects caused by fraudulent deception and not identifiable by the expert.

Damage or defects resulting from normal use or wear and tear of the vehicle will be accepted according to the applicable standard.

There was no explicit identification or monetary consideration of the expected features within the product.

Features which in their nature and severity slightly exceed normal use but do not constitute unacceptable damage will be documented and identified under signs of use if necessary.

Damage or defects which, according to the underlying standard, can no longer be attributed to normal use or wear and tear are listed in the product under "Depreciating Factors".

Depending on the product specification, a monetary ID can be provided. If this takes place, the costs can be 100% d or pro rata depending on the vehicle's age and mileage.

Previous damages

Non-repaired previous damages were found at the vehicle. The necessary repair costs are listed in the expert report or if necessary, are listed in detail in a separately enclosed repair cost calculation.

Comments

Die beigefügte Reparaturkostenkalkulation wurde nach bestem Wissen und Gewissen unter eingeschränkten Besichtigungsbedingung im demontagefreien Zustand erstellt. Es können aufgrund verdeckter Beschädigung erhebliche Mehrkosten und somit Abweichung der für den Unfall ausgewiesenen Reparaturkosten nicht ausgeschlossen werden.



Figure 1: Diagonal front (left)



Figure 2: Diagonal front (right)



Figure 3: Diagonal rear (left)



Figure 4: Diagonal rear (right)



Figure 5: Interior - front



Figure 6: Interior - rear



Figure 7: Instrument cluster



Figure 8: Instrument panel



Figure 9: interior 360° view ([Online link](#))



Figure 10: Cargo area



Figure 11: VIN



Figure 12: Mounted tyres



Figure 13: Documents

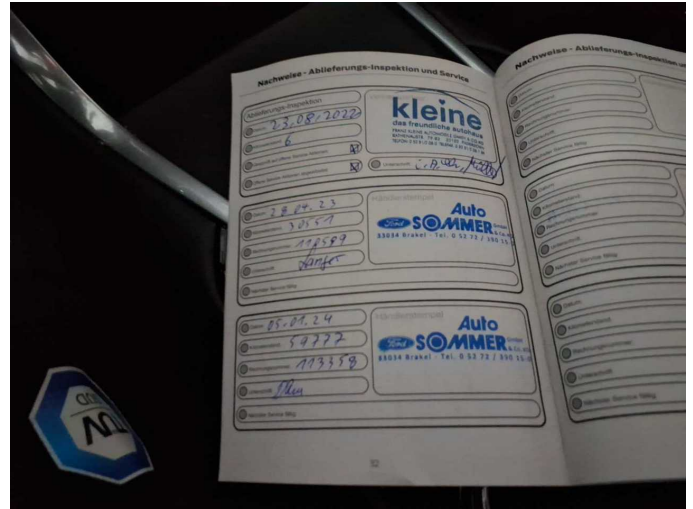

Figure 14: Documents



Figure 15: Additional tyres



Figure 16: Navigation



Figure 17: Misc.



Figure 18: Misc.



Figure 19: Misc.



Figure 20: Misc.



Figure 21: Misc.



Figure 22: Misc.



Figure 23: Misc.



Figure 24: Misc.



Figure 25: Misc.

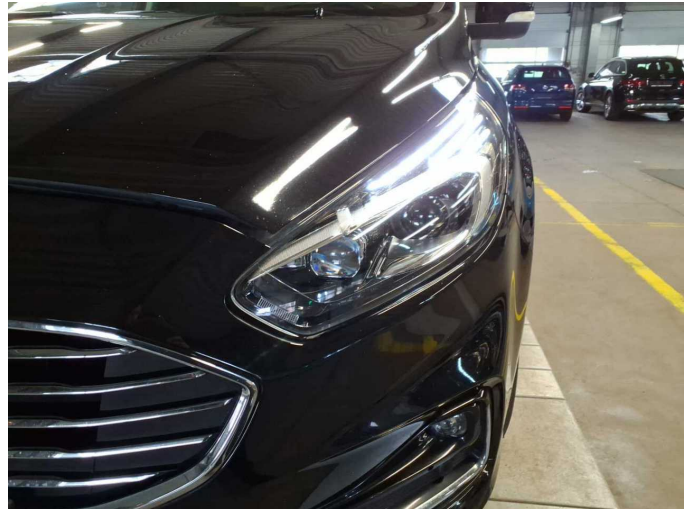

Figure 26: Misc.



Figure 27: Misc.



Figure 28: Misc.



Figure 29: Misc.



Figure 30: Misc.

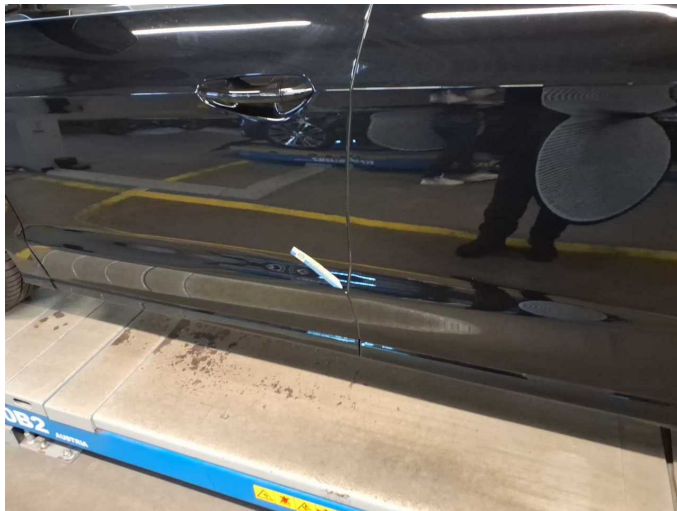

Damage 2: Door - front left side: Door edge - Scratch(es) - Smart repair



Damage 2: Door - front left side: Door edge - Scratch(es) - Smart repair



Damage 3: Front bumper: Spoiler - Scratched - Paint

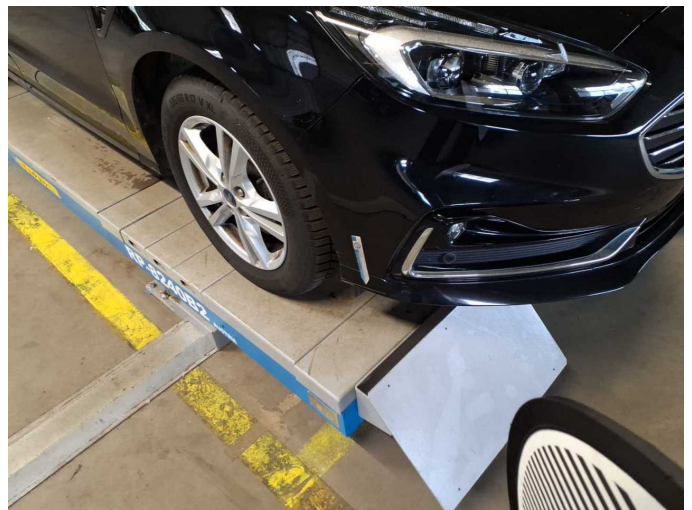

Damage 4: Front bumper: Front bumper - Scratched - Paint



Damage 4: Front bumper: Front bumper - Scratched - Paint



Damage 5: Bonnet: Bonnet - Scratch(es) - Paint



Damage 5: Bonnet: Bonnet - Scratch(es) - Paint

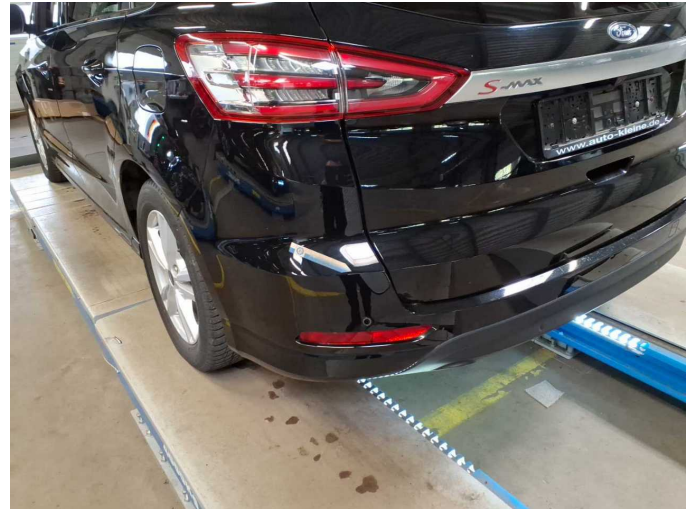

Accident 1: Rear

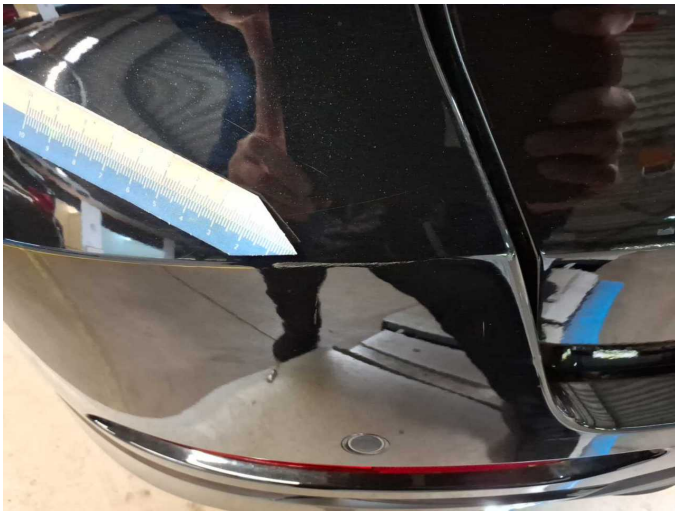

Accident 1: Rear

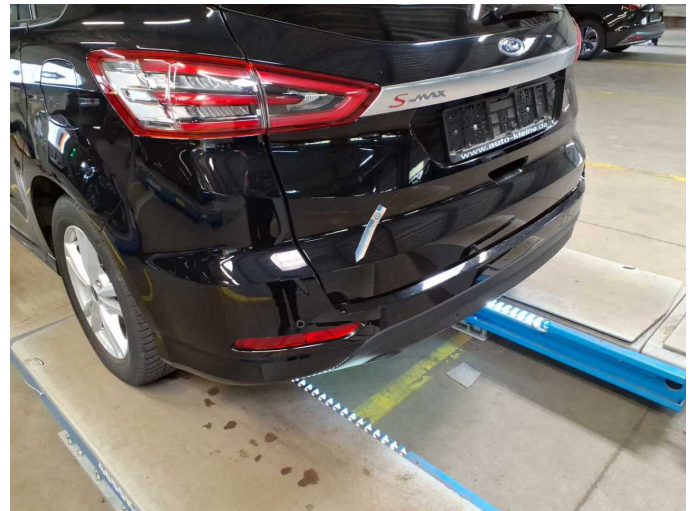

Accident 1: Rear



Accident 1: Rear



Wartungshistorie

(gemäß Auftraggeber Informationen)

Fahrgestellnummer: WF0JXXWPCJNJ45837

Hersteller / Modell: FORD FORD S-Max 2.0 EcoBlue Aut. TITANIUM

Datum	KM-Stand	Beschreibung
19.08.2024	88.493	Bremse Sonstiges; Bremsklötze vorne; Bremsscheiben + Klötze v; Bremsscheiben vorne; Motoröl b. Wartung; Ölfilter ern; Regelwartungsdienst; Wartung Sonstiges
08.01.2024	59.777	Kraftstofffilter ern; Luftfiltereinsatz ern; Motoröl b. Wartung; Ölfilter ern; Regelwartungsdienst; Wartung Sonstiges
28.04.2023	30.551	Motoröl b. Wartung; Ölfilter ern; Regelwartungsdienst; Wartung Sonstiges