



Expertise

Protocol number: 39469385
Order No. / Reference: 24690044
Inspection date: 23 Apr 2025

Manufacturer: Ford	Model: S-Max 2.0 EcoBlue Aut. TITANIUM
VIN: WF0JXXWPCJLA25908	



Vehicle details	
Manufacturer / Type / Model / Equipment	
Ford S-Max 2.0 EcoBlue Aut. TITANIUM	
Vehicle Identification number	WF0JXXWPCJLA25908
Mileage (Read)	60,101 km
First registration	27 Apr 2020
Number of holders	1
Next periodical technical inspection	04/2025
(Report not on hand)	
Power / Engine displacement	110 kw / 1,995 ccm
Fuel type / Cylinder	Diesel / 4
Gearbox / Number of gears	Automatic / 8
Type of drive	Front drive
Type of vehicle	Station wagon
Colour / colour code	Blazer-Blau
Doors / Seats	5 / 5
Upholstery type	Leather
Colour of upholstery	Anthracite-Black
Re/Import	no
driving readiness	Roadworthy



Vehicle details

Maintenance booklet / proof	Available / complete	Next maintenance in	2 Monat(e)
Last maintenance on / at	06/2023 at 31,483 km		
Key is / should be	2 / 2	FZG documents	ZB#2 (B) was available (copy), ZB#1 (S) was not available
		Letter No.	FS995946
Previous damage / Accident	None detectable	Repainting	None detectable
Inspection conditions	Sufficient	Lifting equipment / pit	yes
Test drive	Not performed	Engine function test	Performed
driving readiness	Roadworthy		
Manufacturer key number/ type code number	8566 / BKM 00865		
Emission standard	EURO6;WLTP;DG;PI/CI; M, N1 I	Fine dust sticker	
Permitted total weight	2,555 kg	Empty weight	

Tyres

Mounted tyres

#	Tyre size	Type of tyre	Manufacturer	Tread depth
1)	235/55 R17 103V	Winter tyres on Light alloy	Continental	5mm / 5mm
2)	235/55 R17 103V	Winter tyres on Light alloy	Continental	8mm / 8mm

Additional tyres

#	Tyre size	Type of tyre	Manufacturer	Tread depth
1)	235/55 R17 103W	Summer tyres on Light alloy	Continental	3mm / 3mm
2)	235/55 R17 103W	Summer tyres on Light alloy	Continental	7mm / 7mm

Replacement

Typ	Tyre size	Type of tyre	Manufacturer	Tread depth
	Tirefit	Expiration date 03/2024		

Legend: Tread depth information for tires on the left is in the first place, for tires on the right is in the second place on the axle in the direction of travel



Equipment

Standard equipment

- Shelves
- Ambient lighting at the front
- Exterior mirrors in body color, driver and passenger side, electrically adjustable and heated
- Brake light, third
- Roof rails "aluminum look"
- tachometer
- Lane Assistant including Lane Keeping Assist and Fatigue Warning
- Ford Power start function
- Luggage compartment cover
- Cruise control system with intelligent speed limiter
- Back window, heater
- Interior lighting with delay circuit
- Isofix mount
- Air conditioning with automatic temperature control
- Paint finish: Uni
- Steering wheel: Steering column, adjustable in height and reach
- Reading lights front and rear
- MyKey key system (individually programmable second key)
- Fog light
- Emergency brake light
- Parking pilot system front and rear
- Tire repair kit
- taillights with LED technology
- Low beam headlights with switch-off delay including "welcome function"
- Seats: Driver and passenger seats, 4-way manually adjustable
- Seats: Front seats individually and variably heated
- 230 volt socket
- Bumpers painted in body color
- Trays on the front seat backrests
- Carpet floor mats "Premium" front and rear
- Unfastened seat belt warning system for the 1st and 2nd row of seats
- Cigarette lighter
- Airbag: Side airbags on the outer seats of the 2nd row
- Anti-lock braking system (ABS)
- Tires: 7.5 J x 17 alloy wheels (4) with 235/55 R 17 tires
- Hill start assist
- roof console
- Diesel particulate filter (DPF)
- Driver information system display 25.4 cm color
- Electric windows front and rear
- Parking brake, electronic
- Ford Power start function with Ford Key Free system
- Luggage compartment lighting
- Transmission: 8-speed automatic transmission
- Rear window wiper
- Intelligent security system
- Electric child safety lock
- Radiator grille
- Leather gear knob
- Steering wheel: multifunction leather steering wheel
- Steering wheel: paddle shifters on the steering wheel
- Front center console with padded armrest
- Ford navigation system including Ford SYNC 3 with AppLink, touchscreen, DAB/DAB+ and FordPass Connect
- Package: Winter
- Upholstery: Cloth
- Tire pressure monitoring system (TPMS)
- Windscreen wipers with rain sensor
- Headlight assistant with day/night sensor
- Electro-mechanical power steering
- Seats: Flexible seating system "FoldFlatSystem (FFS)"
- Seats: Front sports seats
- Start-stop system
- Socket: 12-volt connection in the luggage compartment and in the center console
- Daytime running lights in LED technology
- Lashing eyes in the luggage compartment
- Immobiliser
- Central locking with remote control

Extra equipment



- Package: Business III (automatic) (Sony navigation including Ford SYNC 3, AppLink, touchscreen, voice control, radio-CD player, MP3-capable, 2 USB ports, 390-watt premium sound system, 12 speakers, steering wheel remote control, Bluetooth hands-free system, FordPass Connect, eCall DAB/DAB+, adaptive LED headlights with anti-glare high beam, ACC, traffic jam assist, pre-collision assist, collision warning, emergency brake assist, front and rear view camera, blind spot assist, cross traffic alert, dynamic distance detection, tailgate, electric and sensor-controlled, Ford Key Free-S, park assist)
- Package: Family
- Upholstery: Premium leather (seat center panels, seat bolsters, headrests and seat backs in leather - driver's seat, 10-way electrically adjustable with memory function - passenger seat, 10-way electrically adjustable)
- Side windows from 2nd row and rear window, dark tinted
- safety net, behind the 2nd row of seats
- Sun blinds in the rear side doors (manual)

Brief expert findings

Documents submitted	At the time of the inspection, the registration certificate part 2 (letter) was available, but the registration certificate part 1 (certificate) was not available. (Copy)
VIN comparison	The vehicle identification number (VIN) was read and the undersigned verified that it matched the documents submitted during the inspection.
Inspection	The inspection conditions were sufficient to assess the vehicle. The inspection was carried out using the lighting conditions provided by the photo system included in the report. Lifting equipment and a pit were available for examining the vehicle.
Test drive	No test drive/maneuvering was carried out during the inspection of the vehicle.
Engine function test	An engine test run was performed.
driving readiness	At the time of the inspection, the vehicle was capable of driving and moving under its own power.

Value reducing factors

No.	Component group	Description
1	Front bumper	Front bumper - Scratch(es) - No deduction
2	Equipment	Tirefit filler - Expired - Replace
3	Mudguard - left side	Mudguard - left side - Scratch(es) - Smart repair
4	Door - front left side	Door edge - Scratch(es) - Smart repair
5	Misc.	Main inspection - Due - Perform
6	Door - rear left side	Door - Scratch(es) - Paint
7	Door - rear right side	Door - Dent / paintcoat damage - Repair and paint
8	Side panel - rear left side	Side panel - Dent / paintcoat damage - Repair and paint
9	Door - front right side	Door - Scratch(es) - Paint
10	Rear bumper	Rear bumper - Scratched - Paint
11	Boot lid / rear door	Rear spoiler - Deformed - Repair and paint

Wear and tear

No.	Component group	Description
1	Bonnet	Bonnet - Stone chips - No deduction

The vehicle shows signs of wear commensurate with its age and use.



Order/Scope of order

The order was placed to prepare a sales report for the vehicle described. This includes the following:

- Description of core relevant information about the vehicle
- Documentation of equipment features
(*Delivery by third-party service providers*)
- Documentation of damage, defects, missing parts
- Documentation of previous damage, unrepaired previous damage, repainting
- a brief visual or functional inspection of the equipment details if possible.
(*Functional tests of driver assistance systems are not included in the scope of services!*)
- a photo documentation of the vehicle

Basis for the order

This product is based on the Alphabet Fuhrpark GmbH guidelines for vehicle returns and valuations. The expert makes the explicit findings in each individual case objectively within the framework of the specified standards based on his or her own expertise.

The vehicle inspection takes place in a disassembled state.

Damage or defects that can only be detected during disassembly/diagnosis work or through advanced knowledge remain within the scope of the prognosis risk. An extended risk exists for concealed defects caused by fraudulent deception and not identifiable by the expert.

Damage or defects resulting from normal use or wear and tear of the vehicle will be accepted according to the applicable standard.

There was no explicit identification or monetary consideration of the expected features within the product.

Features which in their nature and severity slightly exceed normal use but do not constitute unacceptable damage will be documented and identified under signs of use if necessary.

Damage or defects which, according to the underlying standard, can no longer be attributed to normal use or wear and tear are listed in the product under "Depreciating Factors".

Depending on the product specification, a monetary ID can be provided. If this takes place, the costs can be 100% d or pro rata depending on the vehicle's age and mileage.

Previous damages

Neither repaired nor non-repaired previous damage to the vehicle could be determined.

Comments

- Für den montierten Radsatz wurde kein Nachweiß erbracht.
- Winterradsatz ist kein Bestandteil des Auslieferungsumfangs.



Figure 1: Diagonal front (left)



Figure 2: Diagonal front (right)



Figure 3: Diagonal rear (left)



Figure 4: Diagonal rear (right)



Figure 5: Interior - front



Figure 6: Interior - rear

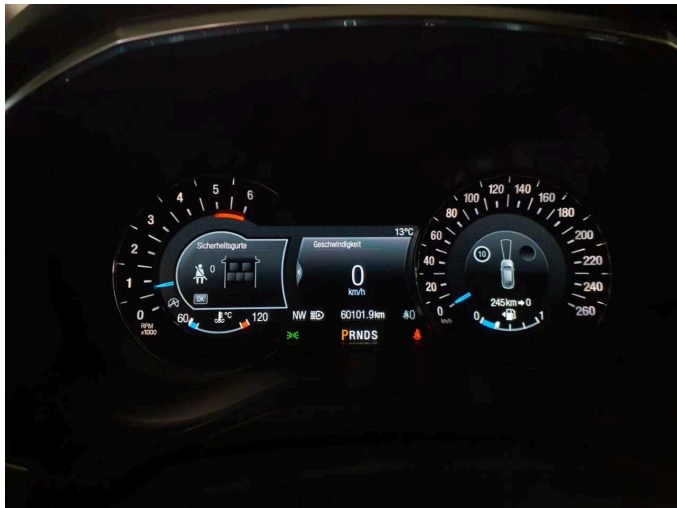

Figure 7: Instrument cluster



Figure 8: Instrument panel



Figure 9: interior 360° view ([Online Link](#))



Figure 10: Cargo area



Figure 11: VIN



Figure 12: Mounted tyres



Figure 13: Documents

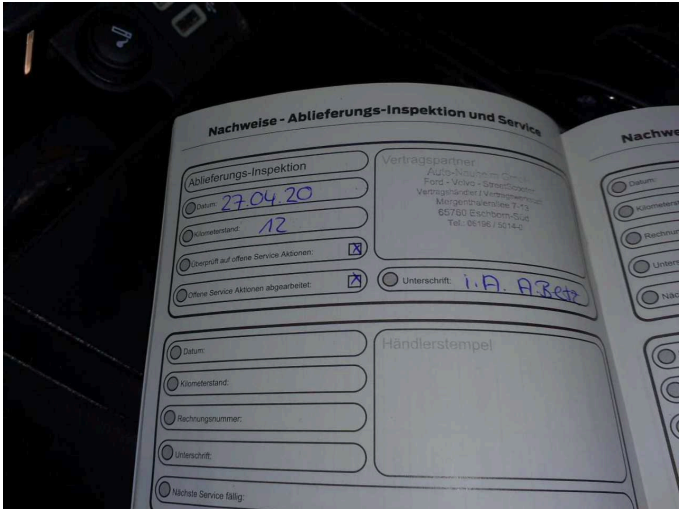

Figure 14: Documents

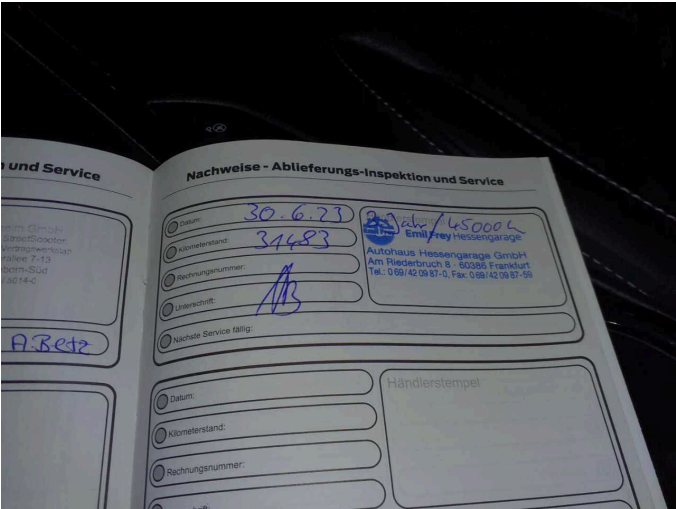

Figure 15: Documents



Figure 16: Additional tyres



Figure 17: Navigation

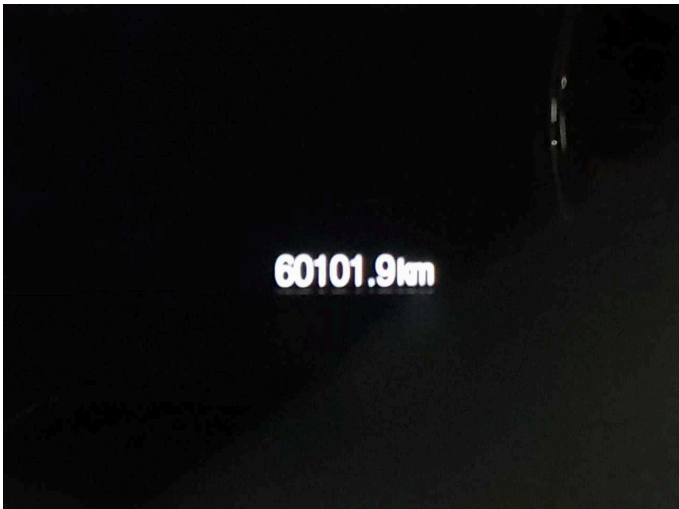

Figure 18: Misc.



Figure 19: Misc.



Figure 20: Misc.



Figure 21: Misc.



Figure 22: Misc.



Figure 23: Misc.



Figure 24: Misc.

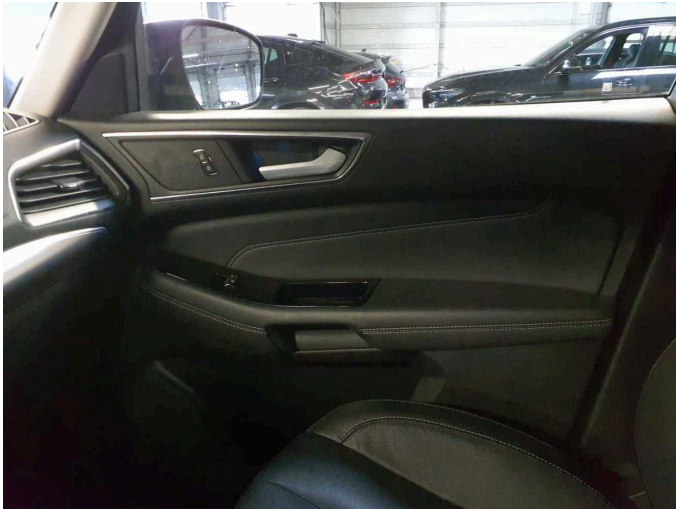

Figure 25: Misc.



Figure 26: Misc.

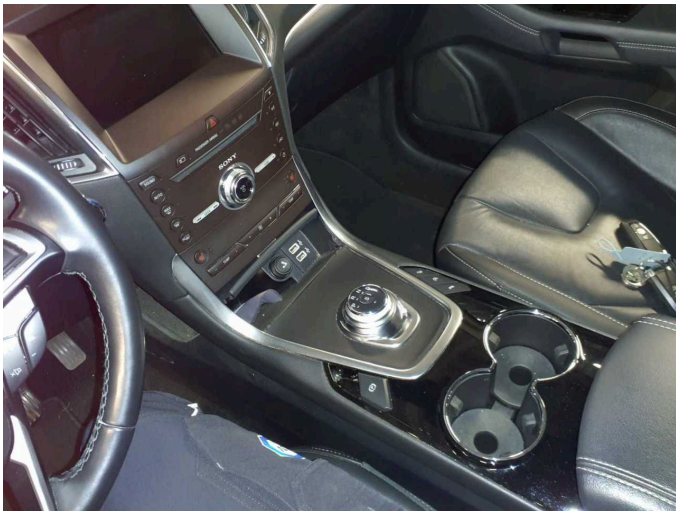

Figure 27: Misc.

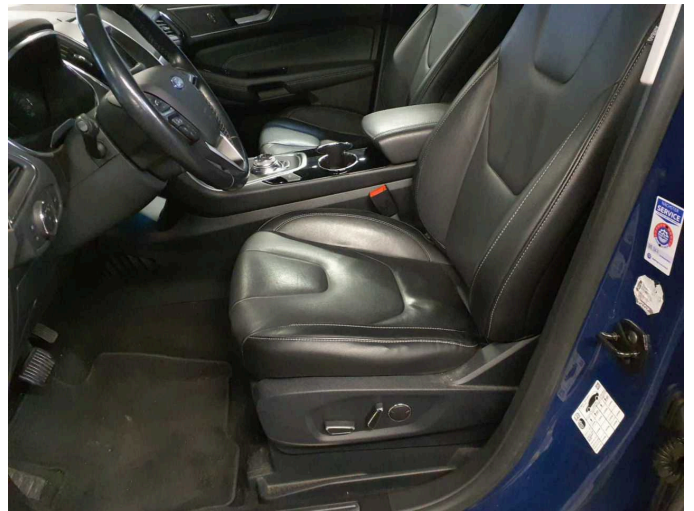

Figure 28: Misc.

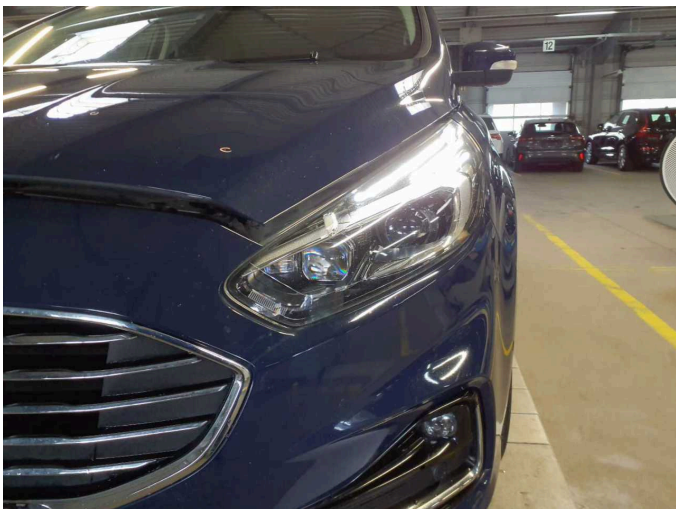

Figure 29: Misc.

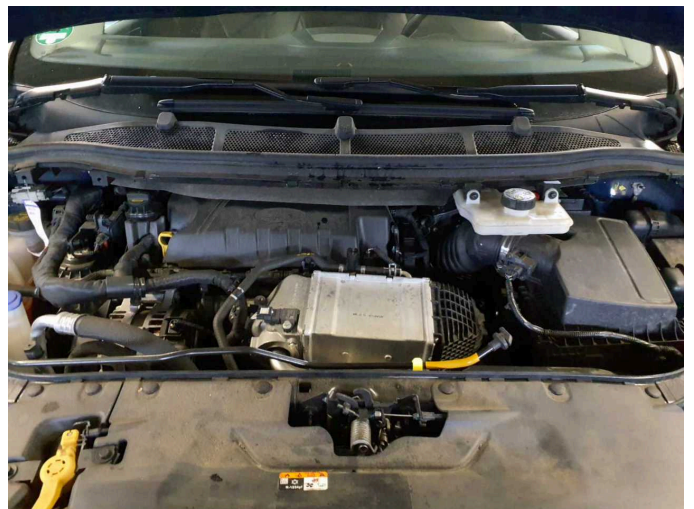

Figure 30: Misc.



Figure 31: Misc.



Figure 32: Misc.



Figure 33: Misc.



Figure 34: Misc.

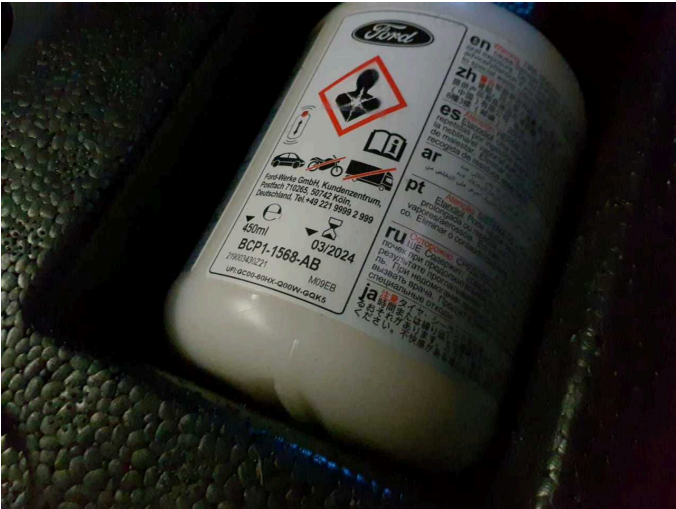

Damage 2: Equipment: Tirefit filler - Expired - Replace

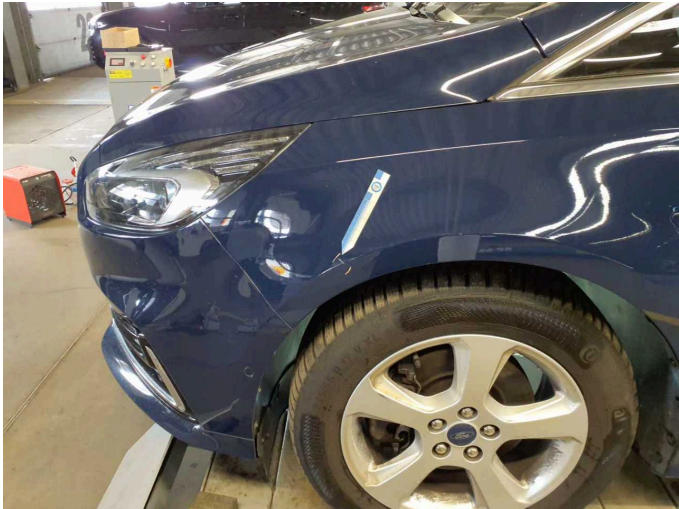

Damage 3: Mudguard - left side: Mudguard - left side - Scratch(es) - Smart repair

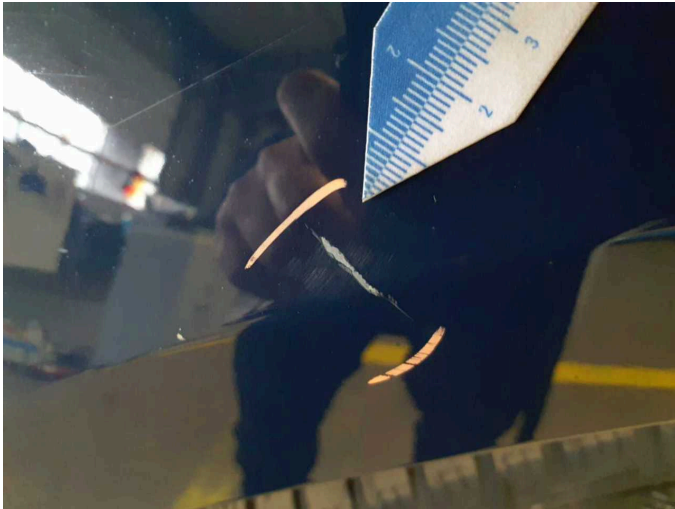

Damage 3: Mudguard - left side: Mudguard - left side - Scratch(es) - Smart repair

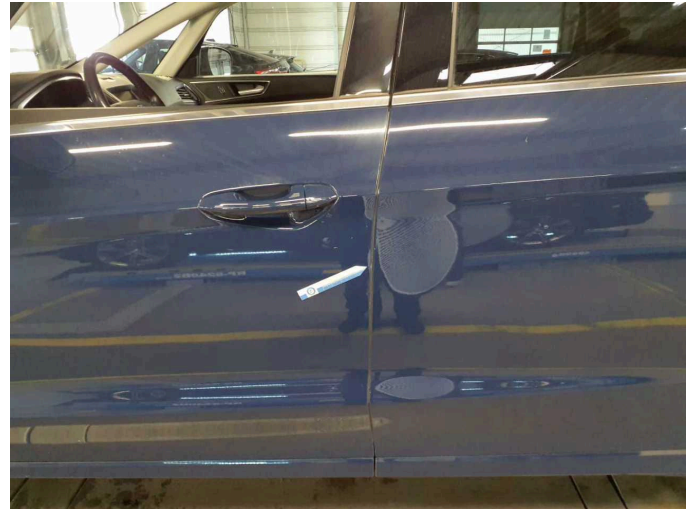

Damage 4: Door - front left side: Door edge - Scratch(es) - Smart repair



Damage 4: Door - front left side: Door edge - Scratch(es) - Smart repair



Damage 6: Door - rear left side: Door - Scratch(es) - Paint

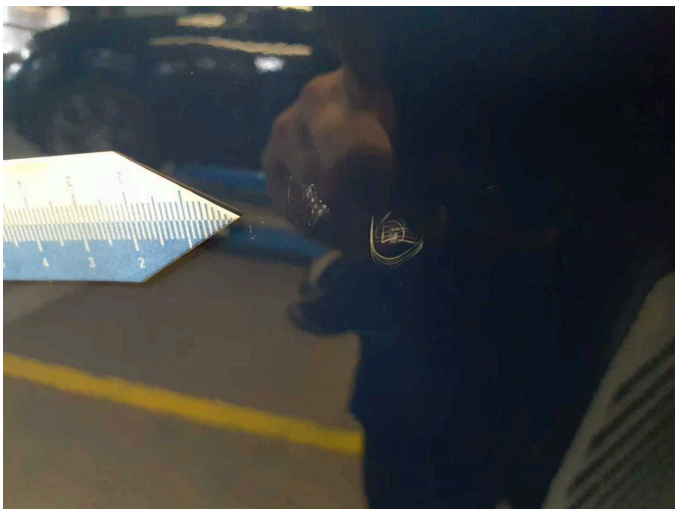

Damage 6: Door - rear left side: Door - Scratch(es) - Paint

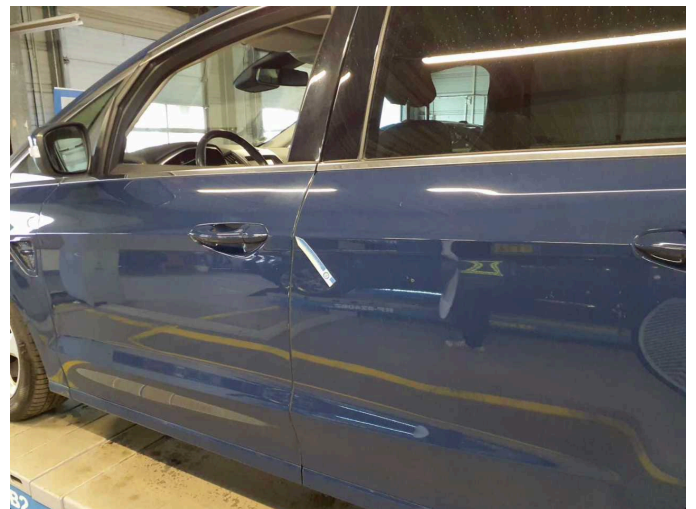

Damage 6: Door - rear left side: Door - Scratch(es) - Paint



Damage 6: Door - rear left side: Door - Scratch(es) - Paint



Damage 7: Door - rear right side: Door - Dent / paintcoat damage - Repair and paint



Damage 7: Door - rear right side: Door - Dent / paintcoat damage - Repair and paint

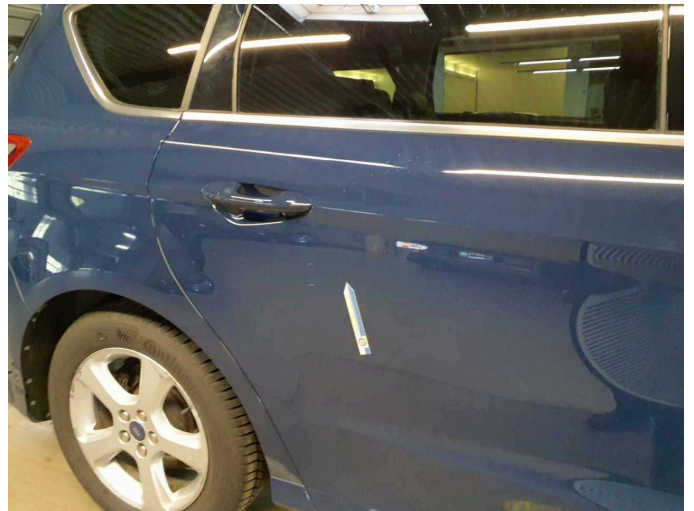

Damage 7: Door - rear right side: Door - Dent / paintcoat damage - Repair and paint

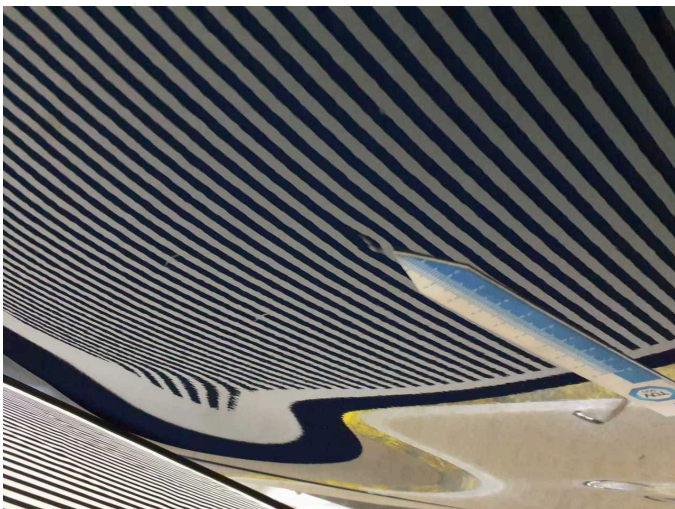

Damage 7: Door - rear right side: Door - Dent / paintcoat damage - Repair and paint

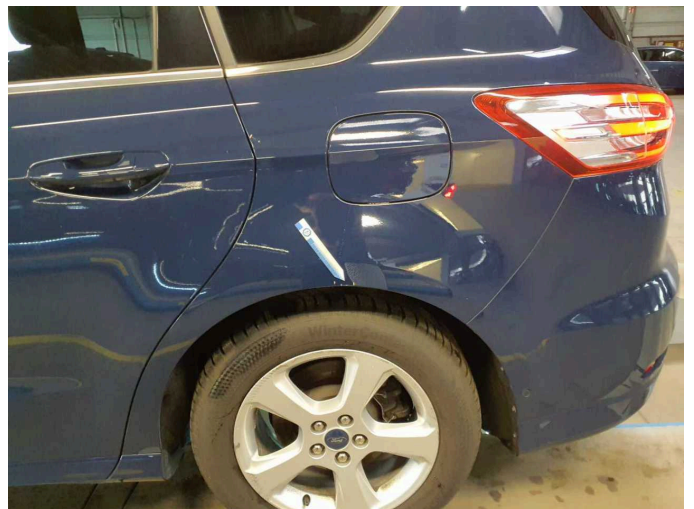

Damage 8: Side panel - rear left side: Side panel - Dent / paintcoat damage - Repair and paint



Damage 8: Side panel - rear left side: Side panel - Dent / paintcoat damage - Repair and paint



Damage 8: Side panel - rear left side: Side panel - Dent / paintcoat damage - Repair and paint



Damage 8: Side panel - rear left side: Side panel - Dent / paintcoat damage - Repair and paint

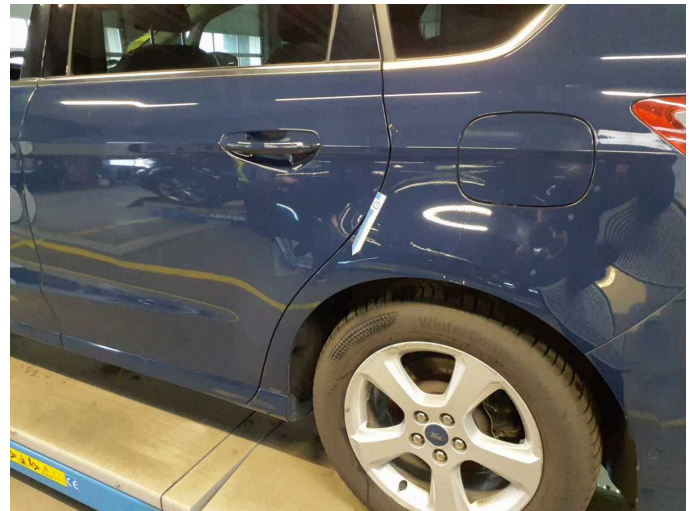

Damage 8: Side panel - rear left side: Side panel - Dent / paintcoat damage - Repair and paint



Damage 8: Side panel - rear left side: Side panel - Dent / paintcoat damage - Repair and paint

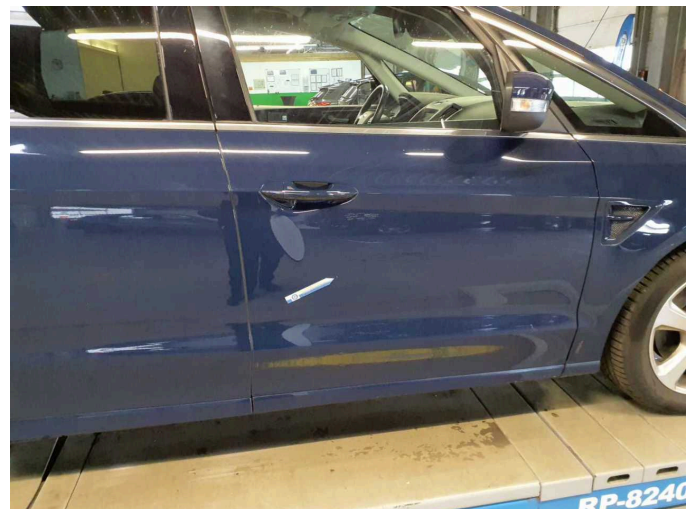

Damage 9: Door - front right side: Door - Scratch(es) - Paint



Damage 9: Door - front right side: Door - Scratch(es) - Paint



Damage 9: Door - front right side: Door - Scratch(es) - Paint

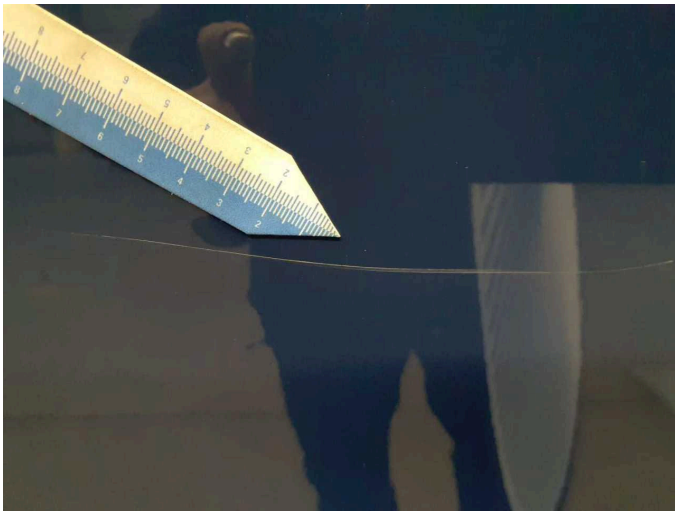

Damage 9: Door - front right side: Door - Scratch(es) - Paint



Damage 10: Rear bumper: Rear bumper - Scratched - Paint



Damage 10: Rear bumper: Rear bumper - Scratched - Paint



Damage 10: Rear bumper: Rear bumper - Scratched - Paint



Damage 10: Rear bumper: Rear bumper - Scratched - Paint



Damage 11: Boot lid / rear door: Rear spoiler - Deformed - Repair and paint



Damage 11: Boot lid / rear door: Rear spoiler - Deformed - Repair and paint



Damage 11: Boot lid / rear door: Rear spoiler - Deformed - Repair and paint