



# FORD S-Max

## S-Max 2.0 EcoBlue Aut.

VIN NO WF0JXXWPCJJP20427  
Registration Number PCJJP20427



MOT Date	Number of Owners	Number of Keys	Odometer Reading
2025-10-01	2	2	115734 km
Last Service	Last Service Mileage	First Registration Date	Country First Registered
2023-07-28	72678	2018-10-24	Germany

### Inspection Report Summary

Customer	BCA Online	Report Number	P20250922110306
Inspection Date / Place	2025-09-22 / ARS Altmann AG Riedstadt	Cosmetic Grade	3

### Vehicle Summary

Vehicle Condition	Runner	VAT Type	Margin
Fuel Type	Diesel	Road Worthy	Yes
Colour	Black	Engine Size (cc)	1998
Engine Size	2.0	No of Doors	5
Body Type	Stationwagon / Estate	Drive Train	Front
Seat Colour		No of Seats	7
Seat Covering Name		Seat Covering	Cloth
Charging Cables		NEDC CO2 Rating (q/km)	139
Gearbox Type	Automatic		

### Vehicle History & Documents

Service Book Available	Present	Next Service Mileage	km
Previous Usage		Imported	No
Manufacturer Warrenty			







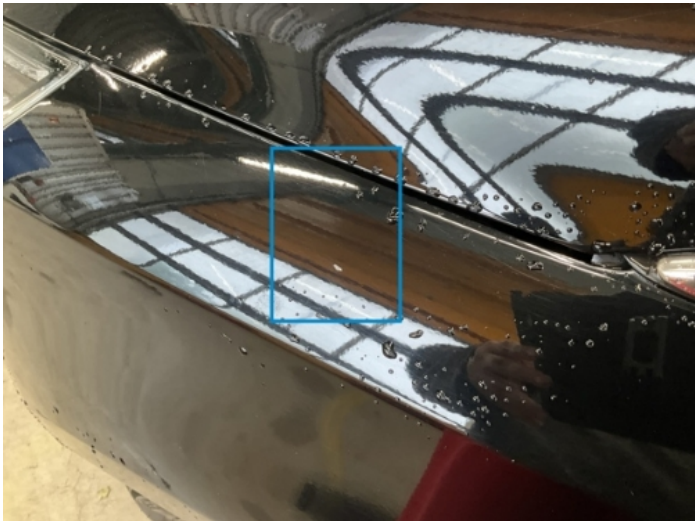
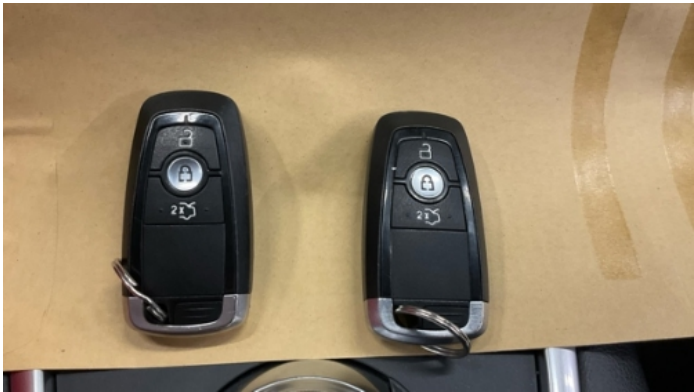
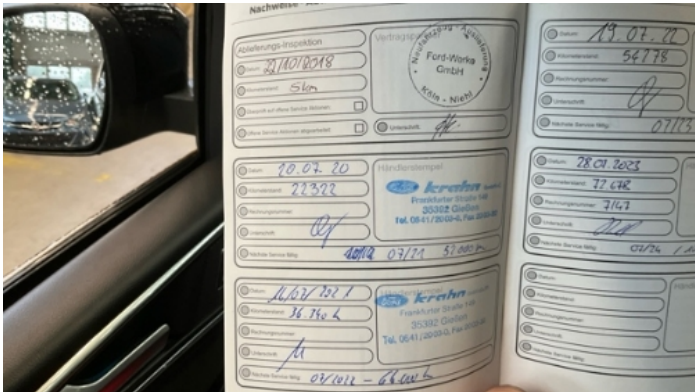



Equipment

Tinted Glass	Trip Computer	Adaptivecruisecontrol	Alloys wheels
Bluetooth telephone interface	Digital Radio	Front fog lamps	Heated windscreen
Remote adjusting wing mirrors	Reversing Camera	Split folding rear seats	CD Player
Electrically folding wing mirrors	Emergencybrakeassist	Leather steering wheel	Radio
Rear parking sensors	Trafficsignrecognition	USB Socket	Airbag Status
Anti-lock braking	Diesel particulate filter	Fatiguewarningsystem	Front parking sensors
Heated wing mirrors	Remote central locking	Satellite navigation	Stability control
Distancewarningsystem	Electrictailgate	Laneassist	LED Headlamps
Rain sensitive windscreen wipers			

Equipment Details

Air Conditioning	Dual Zone Climate Control	Alloy Wheel Size	17
Extra Wheel / Tyre Set	Winter Tyres - Steel	Seat Heating	Front

Wheels & Tyres

Extra Wheel - 1 Tyre Depth	6	Extra Wheel - 2 Tyre Depth	6
Extra Wheel - 3 Tyre Depth	5	Extra Wheel - 4 Tyre Depth	5
Right Front Tyre Depth	6	Left Front Tyre Depth	6
Right Rear Tyre Depth	5	Left Rear Tyre Depth	5

Cosmetic Damage

4 Schäden

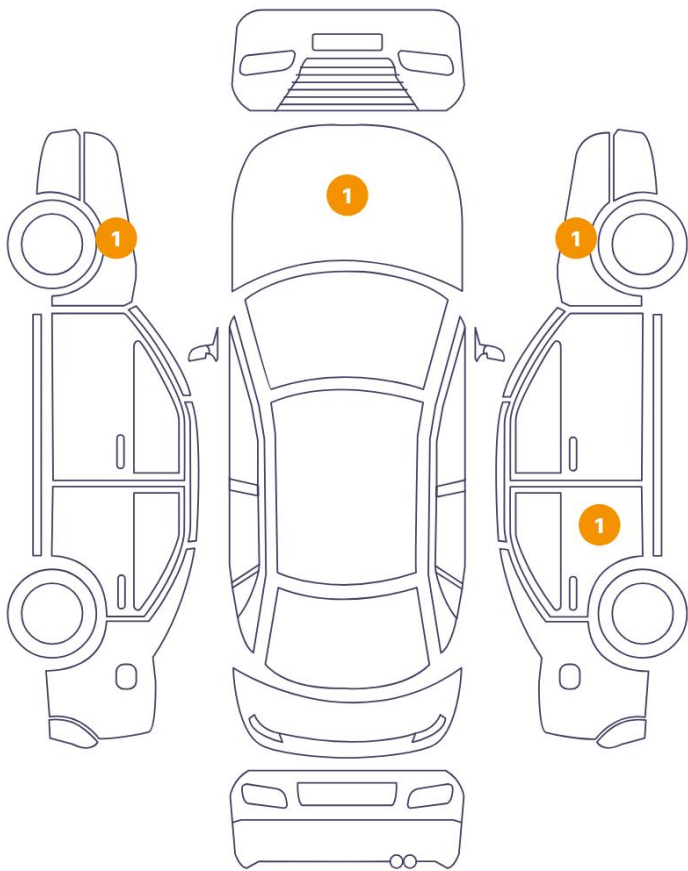

0 Schäden

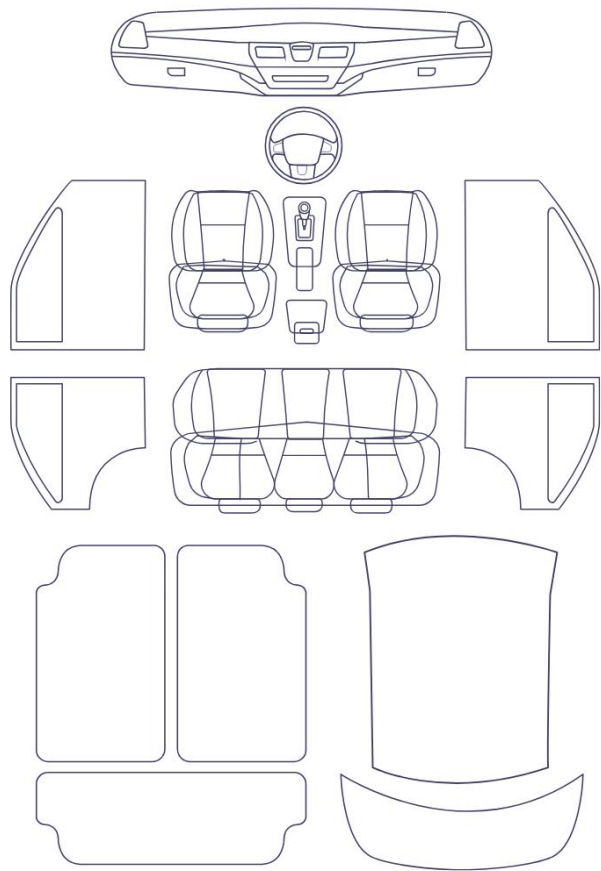

Component		Damage	Comments
1	Hood	Paint / Stone Chip	
2	Fender / Front Right	Paint / Poor Previous Repair	
3	Door / Back Right	Paint / Scratch / Scuff	
4	Fender / Front Left	Paint / Scratch / Scuff	



1. Hood  
Paint / Stone Chip -



2. Fender / Front Right  
Paint / Poor Previous Repair -

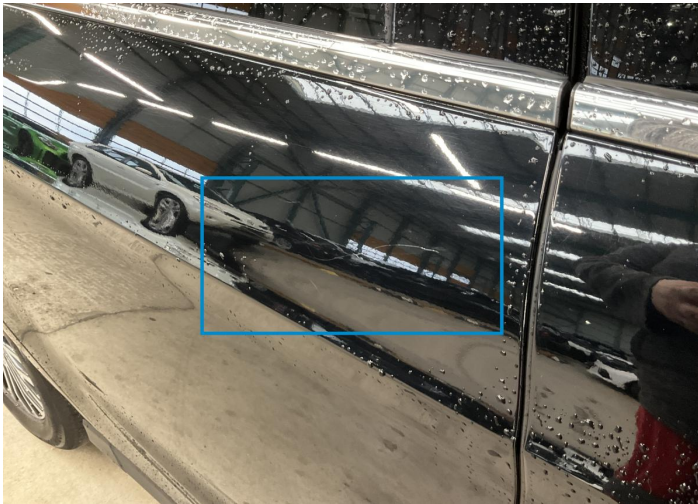

3. Door / Back Right  
Paint / Scratch / Scuff -

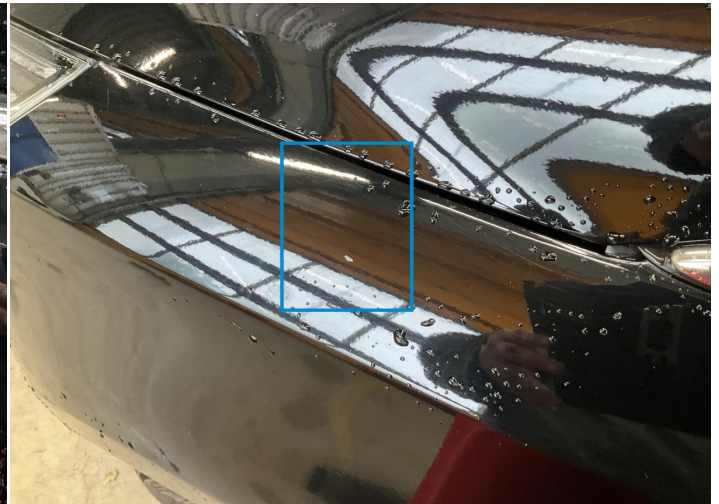

4. Fender / Front Left  
Paint / Scratch / Scuff -

## Mechanical Condition

### Engine

Engine Starts	✓	Engine Status / EML	✓
Engine Leak Visible	✓		

### Control Lights

ABS Warning Light	✓	ESP Fault/Traction Control Malfunction Light	✓
Diesel Particulate Filter Light	✓	Airbag Warning Light	✓
Oil Pressure Warning Light	✓	Brake Warning Light	✓
Power Steering Warning Light	✓	Alternator / Battery	✓
No Dashboard Lights	✓	Display Defect	✓
Service Light	✓	Tire Pressure Monitoring System	✓

### Gearbox

Gear Box	✓
----------	---

### Equipments Test

Other Equipments	✓	Central Locking	✓
Main & Spare Keys Functioning	✓	Electric Windows	✓
Navigation System	✓	Audio Equipment	✓
Parking Sensors / Cameras Functioning	✓	AC / Heating System	✓

### Levels

Brakes Fluid	✓	Coolant Fluid	✓
--------------	---	---------------	---



## Test Drive Inspection

Engine			
Engine Noise	✓	Fume Quantity	✓
Power Loss	✓	The Gears Scratch / Skip / Abnormal Operation	✓
Brake			
Brake System Anomaly	✓		
Steering Wheel			
Steering   Noise / Anomaly	✓		
General			
Test Driven Status	✓		
✓ <i>No troubles detected, good condition or correct tests, according to vehicle age and mileage</i>			
! <i>Damages or malfunction detected that requires repairs by the buyer</i>			
NA <i>Not applicable</i>			
☐ <i>Not tested</i>			

## Disclaimer

Please also note the "UserGuide condition report", which shows the scope of the vehicle description.

[User Guide](#)