



Expertise

Protocol number: 41421315
Order No. / Reference: 25084516
Inspection date: 8 Sept 2025

Manufacturer: Ford	Model: Kuga 2.5 Duratec FHEV 4x4 TITANIUM
VIN: WF0FXXWPMHPK49825	



Vehicle details	
Manufacturer / Type / Model / Equipment	
Ford Kuga 2.5 Duratec FHEV 4x4 TITANIUM	
Vehicle Identification number	WF0FXXWPMHPK49825
Mileage (Read)	124,748 km
First registration	3 Apr 2023
Number of holders	1
Power / Engine displacement	112 kw / 2,488 ccm
Fuel type / Cylinder	Hybrid Petrol / E / 4
Gearbox / Number of gears	Automatic / 1
Type of drive	All-wheel drive
Type of vehicle	SUV
Colour / colour code	Agate Black Metallic
Doors / Seats	5 / 5
Upholstery type	Cloth
Colour of upholstery	Anthracite
Vehicle with smoke odor	no



Vehicle details

Maintenance booklet / proof	digital proof / complete	Next maintenance in	18 %
Last maintenance on / at	12/2024 at 104,051 km		
Key is / should be	2 / 2	FZG documents	ZB#2 (B) was available (copy), ZB#1 (S) was not available
		Letter No.	GT879773
Previous damage / Accident	Detectable	Repainting	None detectable
Inspection conditions	sufficient	Lifting equipment / pit	yes
Test drive	Not performed	Engine function test	Performed
Manufacturer key number/ type code number	8566 / BUR 00047		
Emission standard	EURO6;WLTP;AP;PI/CI; M, N1 I	Fine dust sticker	
Permitted total weight	2,280 kg	Empty weight	

Tyres

Mounted tyres

#	Tyre size	Type of tyre	Manufacturer	Tread depth
1)	225/65 R17 106H	Winter tyres on Light alloy	Fulda	5mm / 5mm
2)	225/65 R17 106H	Winter tyres on Light alloy	Fulda	5mm / 5mm

Additional tyres

#	Tyre size	Type of tyre	Manufacturer	Tread depth
1)	225/65 R17 102V	Summer tyres on Light alloy	Bridgestone	3mm / 3mm
2)	225/65 R17 102V	Summer tyres on Light alloy	Bridgestone	3mm / 3mm

Replacement

Typ	Tyre size	Type of tyre	Manufacturer	Tread depth
	Tirefit	Expiration date 02/2027		

Legend: Tread depth information for tires on the left is in the first place, for tires on the right is in the second place on the axle in the direction of travel

Equipment

Standard equipment

- Acoustic Vehicle Warning System (AVAS)
- Ambient lighting (front including front door storage, footwell and cup holder lighting with LED technology)
- Passenger airbag deactivation
- Tires: 7 J x 17 light alloy wheels (4) in 5x2-spoke design (with 225/65 R 17 tires)
- Brake light, third
- Roof rails, silver
- 12.3-inch digital instrument panel
- tachometer
- Driving mode switch more selective (5 driving modes to choose from: Normal, Sport, Eco, Slippery and Unpaved Roads)
- Electric parking brake with Auto Hold function
- Ford Easy Fuel (Ford Easy Fuel convenience refueling system (Eliminates the need for a separate internal fuel cap and prevents misfueling by recognizing the size difference between petrol and diesel fuel nozzles. This ensures that the filler neck opens only when the correct fuel is used.)
- Luggage compartment cover, roller blind, removable
- Cruise control system
- Glove compartment, illuminated
- Rear window wiper
- Intelligent Safety System (IPS Intelligent Protection System) (front airbags for driver and front passenger - curtain airbags at the front and rear - side airbags for driver and front passenger - seatbelt pretensioners and force limiters in the front and on the outer seats of the 2nd row - 3-point seatbelts on all seats, height-adjustable at the front - warning system for unfastened driver and front passenger seatbelts)
- Steering column, adjustable in height and reach
- MyKey key system (individually programmable second key)
- Navigation system: Ford navigation system including Ford SYNC 3 (AppLink, Android Auto, Apple CarPlay - 8" touchscreen (20.3 cm screen diagonal) - DAB/DAB+ (Digital Audio Broadcasting) radio reception - 6 speakers - Steering wheel remote control - Bluetooth® hands-free system and audio streaming - 2 USB ports - Voice control for audio and telephone - Text message reading function - European road map)
- Tire pressure monitoring system (TPMS)
- Rear view camera
- Windscreen wipers with rain sensor
- Headlight dipped beam with switch-off delay
- Power steering (electro-mechanical, speed-dependent (EPAS - Electric Power Assisted Steering))
- Seats: Map pocket on driver and passenger seat backrests
- Seats: Front sports seats with integrated headrest
- Sun visor on driver and passenger side
- All-wheel drive
- Anti-lock braking system
- Exterior mirrors electrically adjustable, heated and foldable (painted in body color - with integrated indicators and ambient lighting)
- Tires: Tire repair kit (max. 80 km/h permitted when used)
- Woven fabric headliner
- Roof spoiler (painted in body color)
- Twin-pipe exhaust system
- Electronic Stability Program (ESP) (with hill start assist, traction control and safety brake assist)
- Lane Assistant including Lane Keeping Assist
- Electric windows front and rear (with quick-down switch including total closing function)
- Ford EcoCoach (shows the efficiency of current driving behavior)
- Ford Power Start & Ford Key Free System (keyless locking/unlocking)
- FordPass Connect (including eCall, live traffic information and Wi-Fi hotspot)
- Luggage compartment lighting
- Transmission: continuously variable transmission (CVT)
- Heated rear window
- Interior mirror, automatically dimming
- ISOFIX mounts including Top-Tether attachment points on the outer seats of the 2nd row
- Air conditioning with automatic temperature control (separately adjustable for driver and passenger side (2-zone automatic climate control))
- Headrests front and rear (5) height adjustable
- LED taillights
- Steering wheel: 3-spoke design in Sensico leatherette
- Front center console with integrated armrest (2 cup holders in front)
- Fog light
- Emergency brake light, pulsating illumination of the brake lights during heavy braking
- Parking pilot system front and rear
- Upholstery: Cloth
- Post-Collision Assist
- Pre-Collision Assist (including Forward Alert (FA) with pedestrian and bicycle detection - active from approx. 5 km/h to 130 km/h, pedestrian and bicycle detection up to approx. 80 km/h.)
- Projection lens headlights with LED daytime running lights
- Headlight assistant with day/night sensor
- Seats: Driver and passenger seats, 8-way manually adjustable (including adjustable lumbar support)
- Seats: Rear seat bench, sliding, with split folding backrest
- Seats: Front seats, individually and variably heated
- Power socket: 12-volt connection in the luggage compartment



- Carpet floor mats front and rear, velour
- Immobiliser

- Central locking with remote control and remote luggage compartment release

Extra equipment

- Electric tailgate, sensor-controlled (opening and closing by foot movement)
- Package: Driver Assistance Package (Automatic Transmission) (Intelligent Cruise Control, adaptive with traffic sign recognition system, Traffic Jam Assist with Stop&Go function and Lane Keeping, Wrong-Way Driver Warning, Evasive Traffic Assist, Drowsy Warning, Pre-Collision Assist including Collision Warning with Cross-Traffic Detection, Blind Spot Assist with emergency braking and trailer detection, Active Parking Assist with parking and exit functions with semi-automatic vehicle guidance, Front camera with split view, Door edge protection, Intelligent Speed Limiter with speed limit display)
- Mounting points behind the first and second row of seats in accordance with ISO 27955 (required for fitting the safety partition grille available as an accessory from your participating Ford Partner)
- Package: Technology (Adaptive LED headlights with glare-free high beam assistant and dynamic cornering lights, automatic headlight range control and LED fog lights - Head-up display)
- Paint finish: Agate Black Metallic
- Safety net (including attachment points behind the first and second row of seats)
- Swiveling trailer hitch (including ESP trailer stabilization)
- Winter wheels

Brief expert findings

Documents submitted	At the time of the inspection, the registration certificate Part 2 (letter) was available, but the registration certificate Part 1 (certificate) was not. (Copy)
VIN comparison	The vehicle identification number (VIN) was read from the vehicle and its conformity with the submitted documents was verified during the inspection by the undersigned.
Inspection	The inspection conditions were sufficient for the assessment of the vehicle. Lifting equipment and a pit were available for examining the vehicle.
Test drive	No test drive/maneuvering was carried out during the inspection of the vehicle.
Engine function test	An engine test run was performed.

Value reducing factors

No.	Component group	Description
1	Door - front left side	Door - dent(s) - Smart repair
2	Door - rear left side	Door - Scratch(es) - Smart repair
3	Door - rear right side	Door - Scratch(es) - Paint
4	Front bumper	Front bumper - Scratched - Repair and paint

Wear and tear

No.	Component group	Description
1	Vehicle glazing	Windscreen - Stone chips - No deduction
2	Bonnet	Bonnet - Stone chips - No deduction
3	Trim / covers	Door trim - front right side (Druckstelle) - dent(s) - No deduction
4	Roof	Roof - dent(s) - No deduction
5	Side panel - rear left side	Sill (Kante, weich) - dent(s) - No deduction

The vehicle shows signs of wear commensurate with its age and use.

Previous damages

No.	Previous damage	Extent of damage (Net)
1	Side right, Provided by user / customer, from 15 Nov 2023	637,47 €
2	Front, Provided by user / customer, from 2 Sept 2023	1.539,63 €



Order/Scope of order

The order was placed to prepare a sales report for the vehicle described. This includes the following:

- Description of core relevant information about the vehicle
- Documentation of equipment features
(Delivery by third-party service providers)
- Documentation of damage, defects, missing parts
- Documentation of previous damage, unrepaired previous damage, repainting
- a brief visual or functional inspection of the equipment details if possible.
(Functional tests of driver assistance systems are not included in the scope of services!)
- a photo documentation of the vehicle

Basis for the order

This product is based on the Alphabet Fuhrpark GmbH guidelines for vehicle returns and valuations. The expert makes the explicit findings in each individual case objectively within the framework of the specified standards based on his or her own expertise.

The vehicle inspection takes place in a disassembled state.

Damage or defects that can only be detected during disassembly/diagnosis work or through advanced knowledge remain within the scope of the prognosis risk. An extended risk exists for concealed defects caused by fraudulent deception and not identifiable by the expert.

Damage or defects resulting from normal use or wear and tear of the vehicle will be accepted according to the applicable standard.

There was no explicit identification or monetary consideration of the expected features within the product.

Features which in their nature and severity slightly exceed normal use but do not constitute unacceptable damage will be documented and identified under signs of use if necessary.

Damage or defects which, according to the underlying standard, can no longer be attributed to normal use or wear and tear are listed in the product under "Depreciating Factors".

Depending on the product specification, a monetary ID can be provided. If this takes place, the costs can be 100% d or pro rata depending on the vehicle's age and mileage.

Previous damages

According to available information previous damages were repaired at the vehicle. Traces of repairs, which allow conclusions about the area of repair, were not recognizable during the inspection.



Figure 1: Diagonal front (left)



Figure 2: Diagonal front (right)



Figure 3: Diagonal rear (left)



Figure 4: Diagonal rear (right)

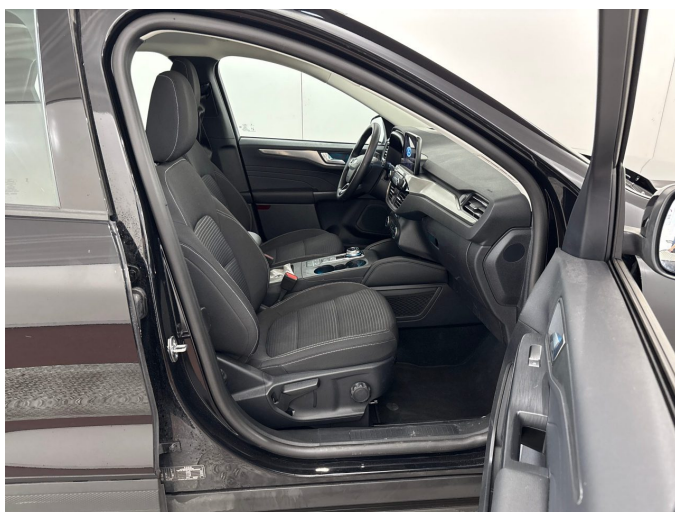

Figure 5: Interior - front



Figure 6: Interior - rear



Figure 7: Instrument cluster



Figure 8: Instrument panel



Figure 9: Interior 360° view



Figure 10: Cargo area

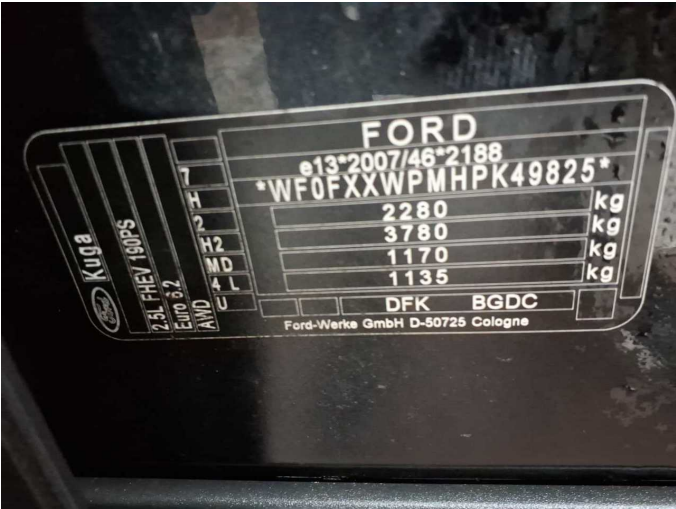

Figure 11: VIN



Figure 12: Mounted tyres

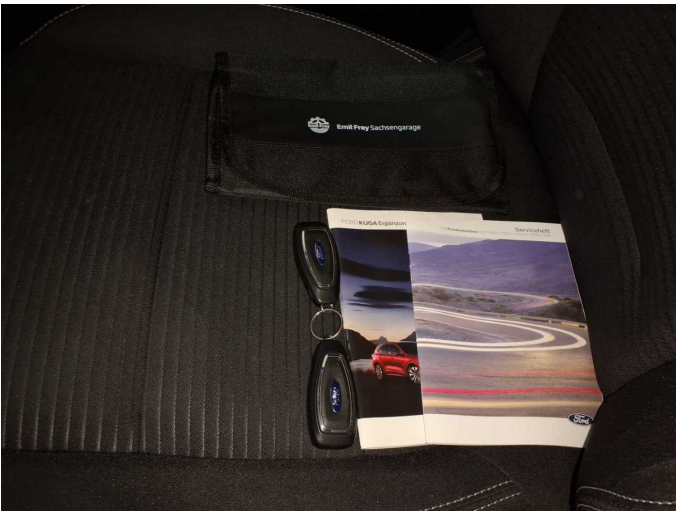

Figure 13: Documents

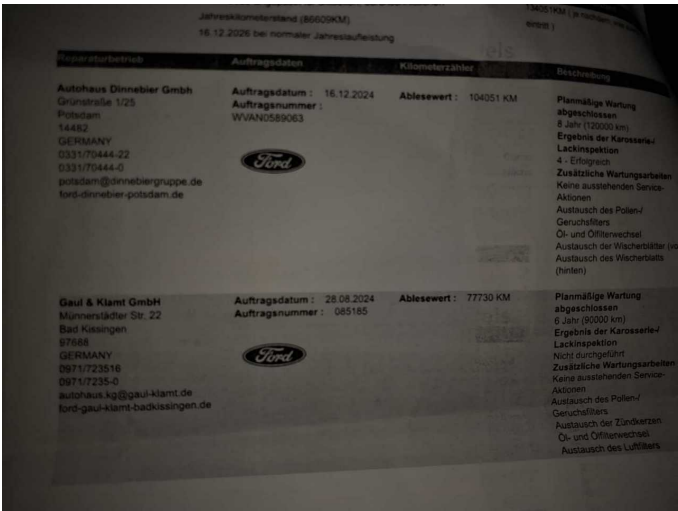

Figure 14: Documents

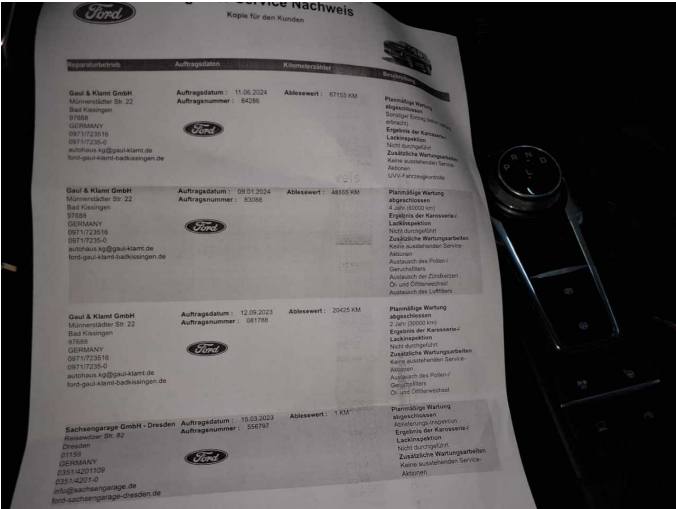

Figure 15: Documents



Figure 16: Documents



Figure 17: Additional tyres



Figure 18: Navigation



Figure 19: Misc.



Figure 20: Misc.



Figure 21: Misc.



Figure 22: Misc.



Figure 23: Misc.

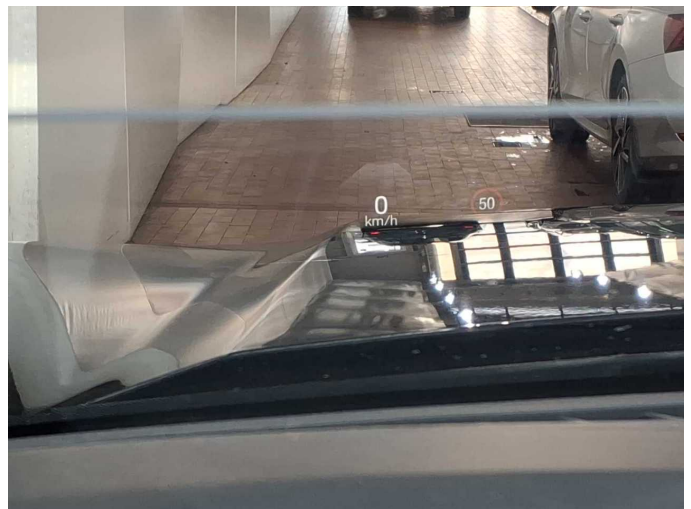

Figure 24: Misc.



Figure 25: Misc.



Figure 26: Misc.



Figure 27: Misc.

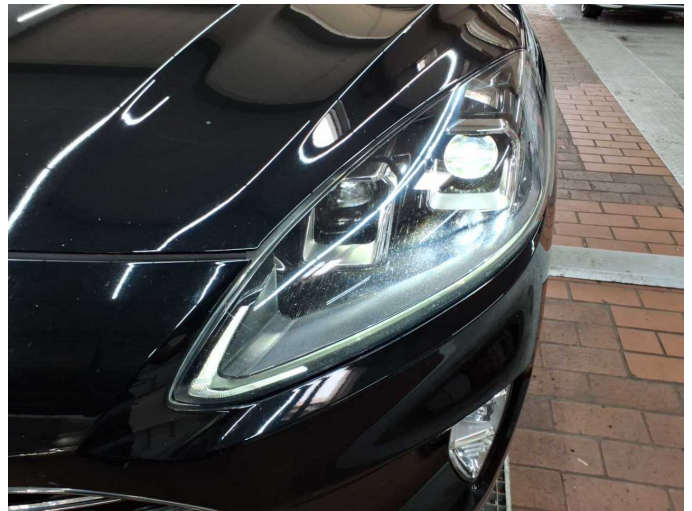

Figure 28: Misc.



Figure 29: Misc.



Figure 30: Misc.



Figure 31: Misc.



Figure 32: Misc.

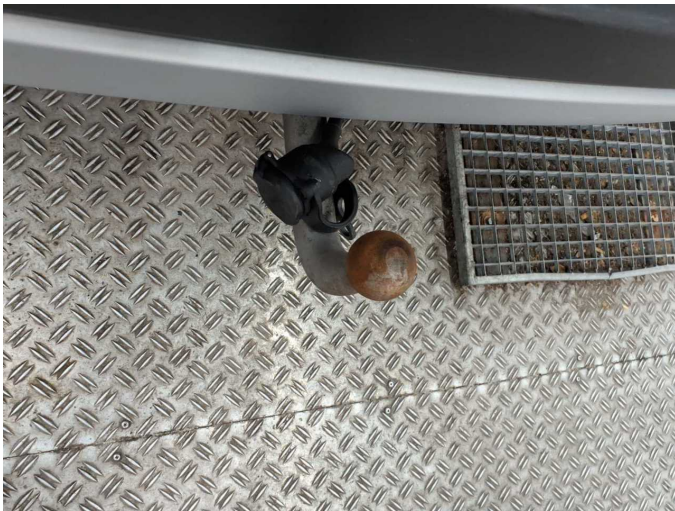

Figure 33: Misc.



Figure 34: Misc.



Figure 35: Misc.



Figure 36: Misc.



Damage 1: Door - front left side: Door - dent(s) - Smart repair



Damage 1: Door - front left side: Door - dent(s) - Smart repair



Damage 2: Door - rear left side: Door - Scratch(es) - Smart repair



Damage 2: Door - rear left side: Door - Scratch(es) - Smart repair



Damage 3: Door - rear right side: Door - Scratch(es) - Paint

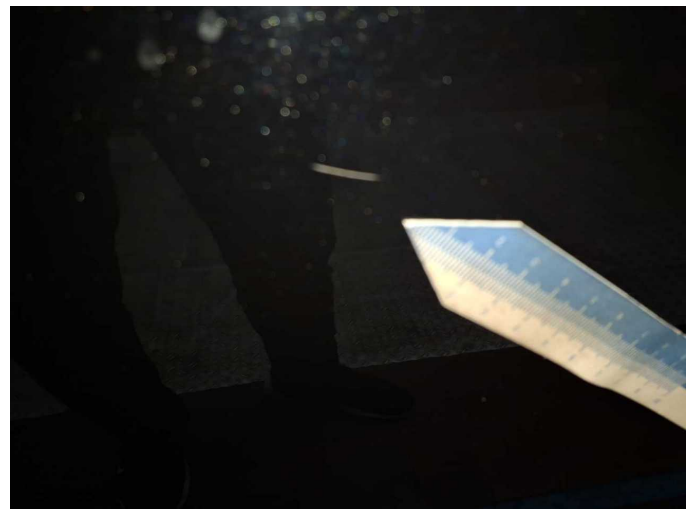

Damage 3: Door - rear right side: Door - Scratch(es) - Paint



Damage 4: Front bumper: Front bumper - Scratched - Repair and paint



Damage 4: Front bumper: Front bumper - Scratched - Repair and paint



Wear and tear 3: Trim / covers: Door trim - front right side (Druckstelle) - dent(s) - No deduction



Wear and tear 3: Trim / covers: Door trim - front right side (Druckstelle) - dent(s) - No deduction

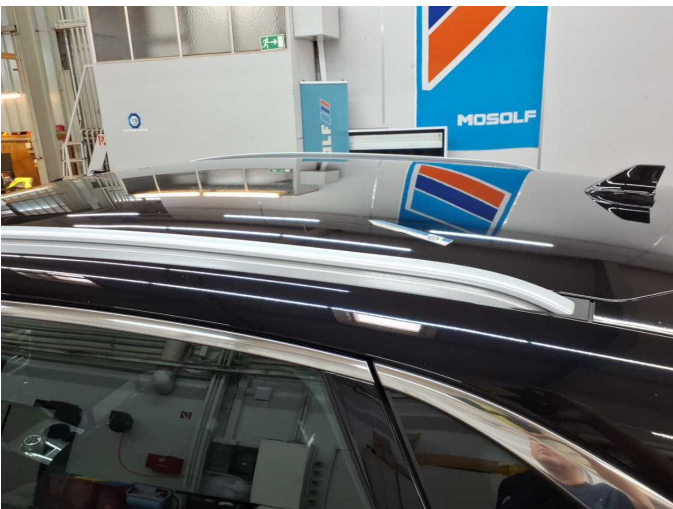

Wear and tear 4: Roof: Roof - dent(s) - No deduction

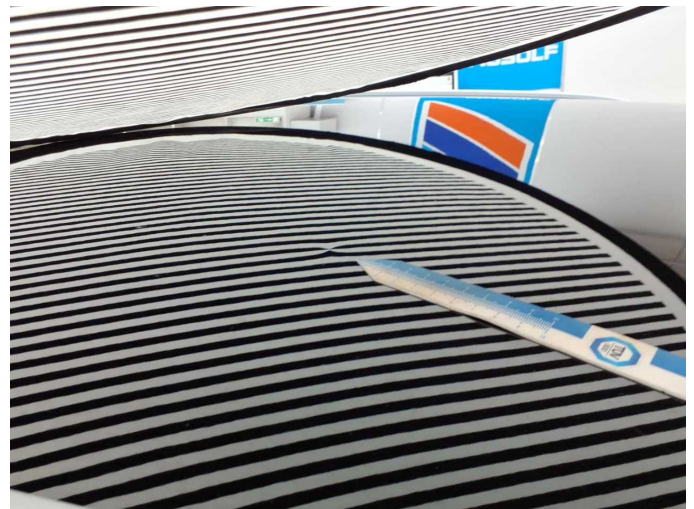

Wear and tear 4: Roof: Roof - dent(s) - No deduction



Wear and tear 5: Side panel - rear left side: Sill (Kante, weich) - dent(s) -
No deduction



Wear and tear 5: Side panel - rear left side: Sill (Kante, weich) - dent(s) -
No deduction



Wartungshistorie

(gemäß Auftraggeber Informationen)

Fahrgestellnummer: WF0FXXWPMHPK49825

Hersteller / Modell: FORD FORD Kuga 2.5 Duratec FHEV 4x4 TITANIUM

Datum	KM-Stand	Beschreibung
16.12.2024	104.051	Motoröl b. Wartung; Ölfilter ern; Regelwartungsdienst; Wartung Sonstiges
28.08.2024	77.735	Luftfiltereinsatz ern; Motoröl b. Wartung; Ölfilter ern; Regelwartungsdienst; Wartung Sonstiges; Zündkerzen ern
31.01.2024	48.560	Motoröl b. Wartung; Ölfilter ern; Regelwartungsdienst
12.09.2023	20.430	Motoröl b. Wartung; Ölfilter ern; Regelwartungsdienst; Wartung Sonstiges